

OPERATOR: **Bayswater E&P, LLC**
WELL NAME: **G&D Hanks M-27-28HN**
FIELD NAME: DJ Basin - Wattenberg
DRILLING RIG: True 38
API #: 05-123-46027

LAT/LONG: 40.542419, -104.759853
SURFACE HOLE: NWSE S27-T7N-R66W, 1348' FSL, 1573' FEL
BOTTOM HOLE: S28-T7N-R66W, 2470' FSL, 5' FWL



Earth Science Agency, LLC

COUNTY: Weld
STATE: Colorado
GROUND ELEVATION: 4876'
KELLY BUSHING: 4894'
DRILLING FLUID: OBM
TVD VS. MD: 7275' / 18279'
SPUD DATE: June 16, 2019
TD DATE: June 21, 2019

DEPTHS LOGGED: 6000' - 18279'
DATES LOGGED: June 16, 2019 - June 21, 2019
GEOLOGISTS: Kyle Welty, Scott Snoy
SCALE: 5" = 100'

LEGEND

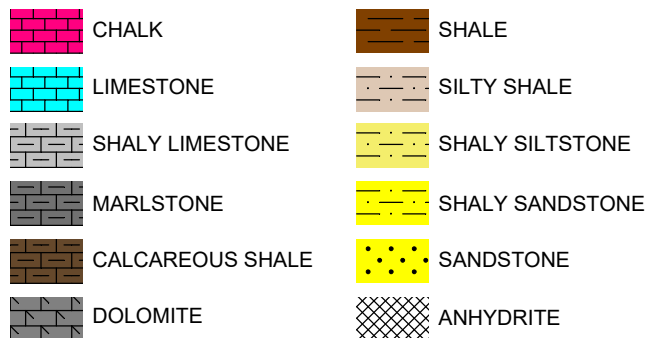

FORMATION CONNECTION MIDNIGHT NEW BIT GAS SHOW FAULT

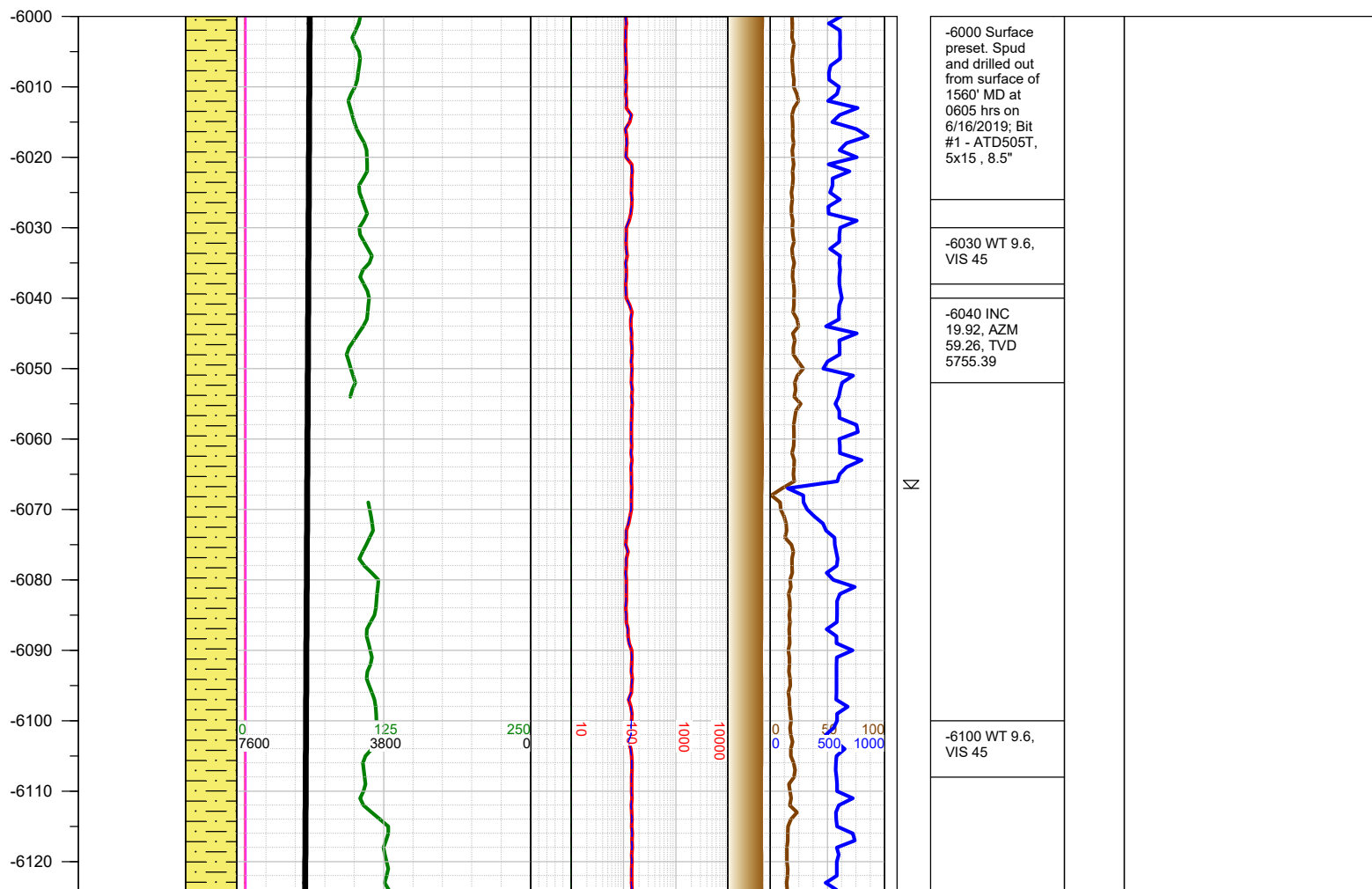
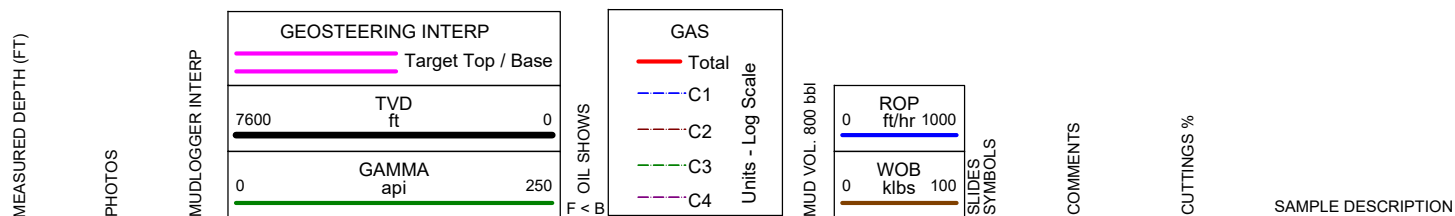

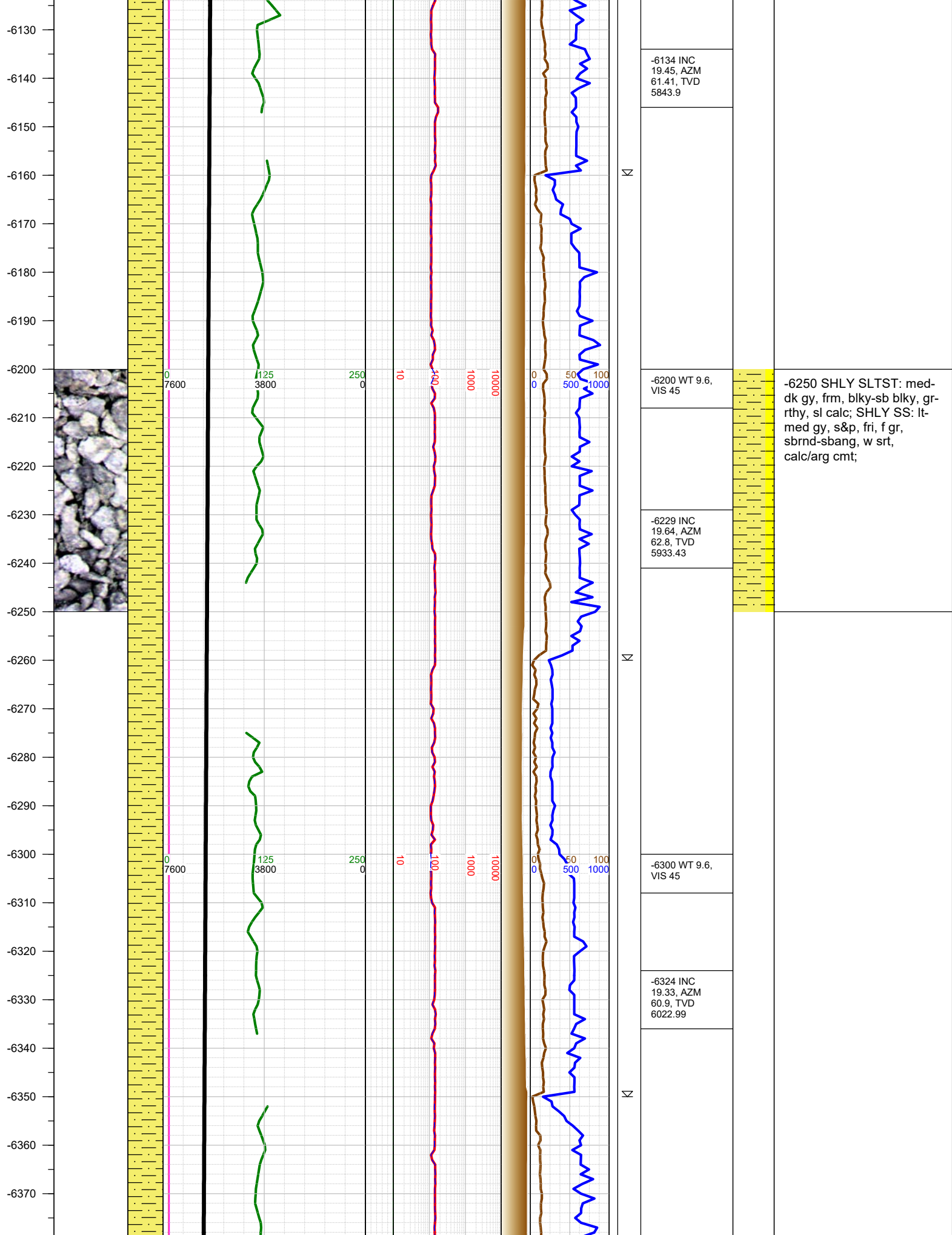

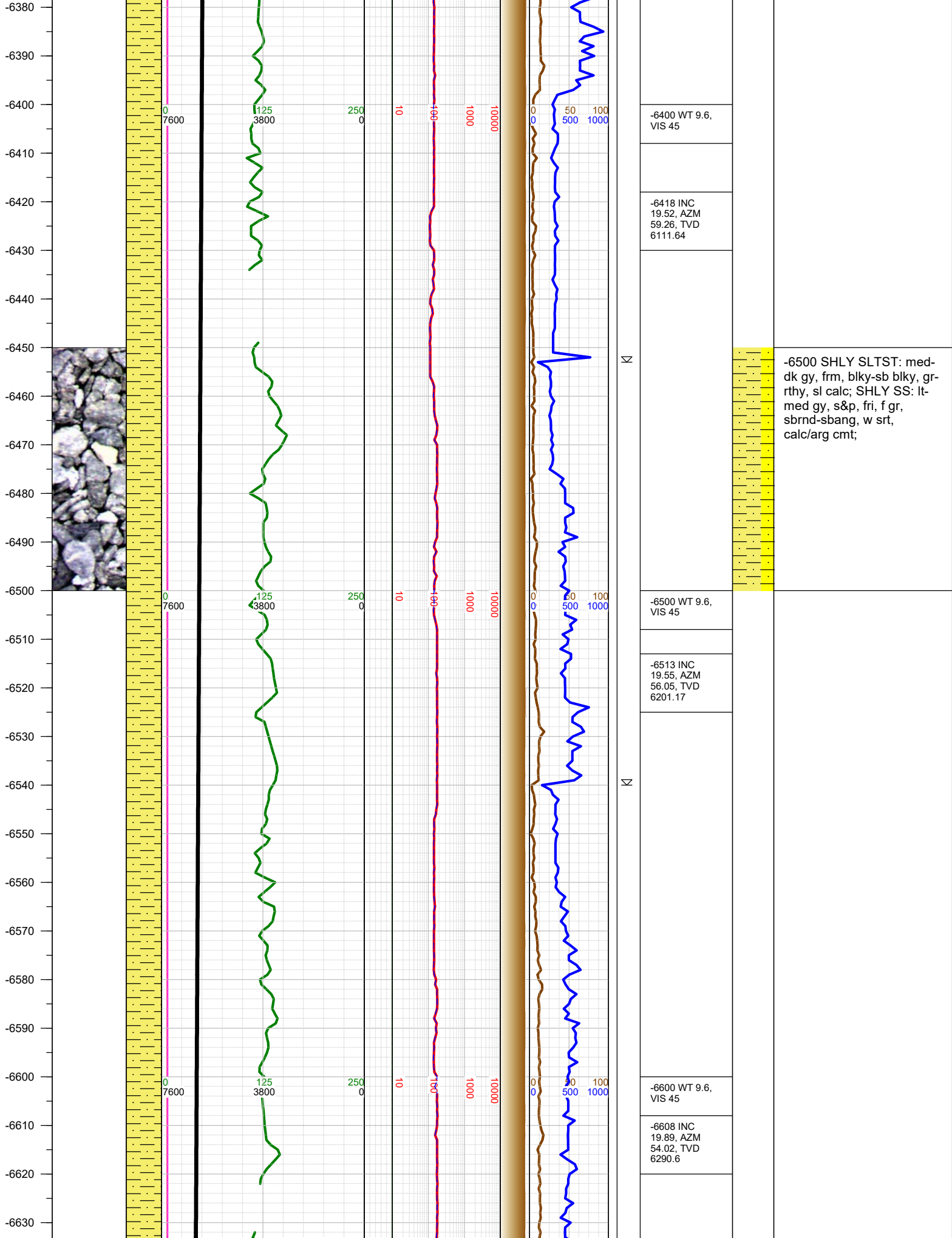

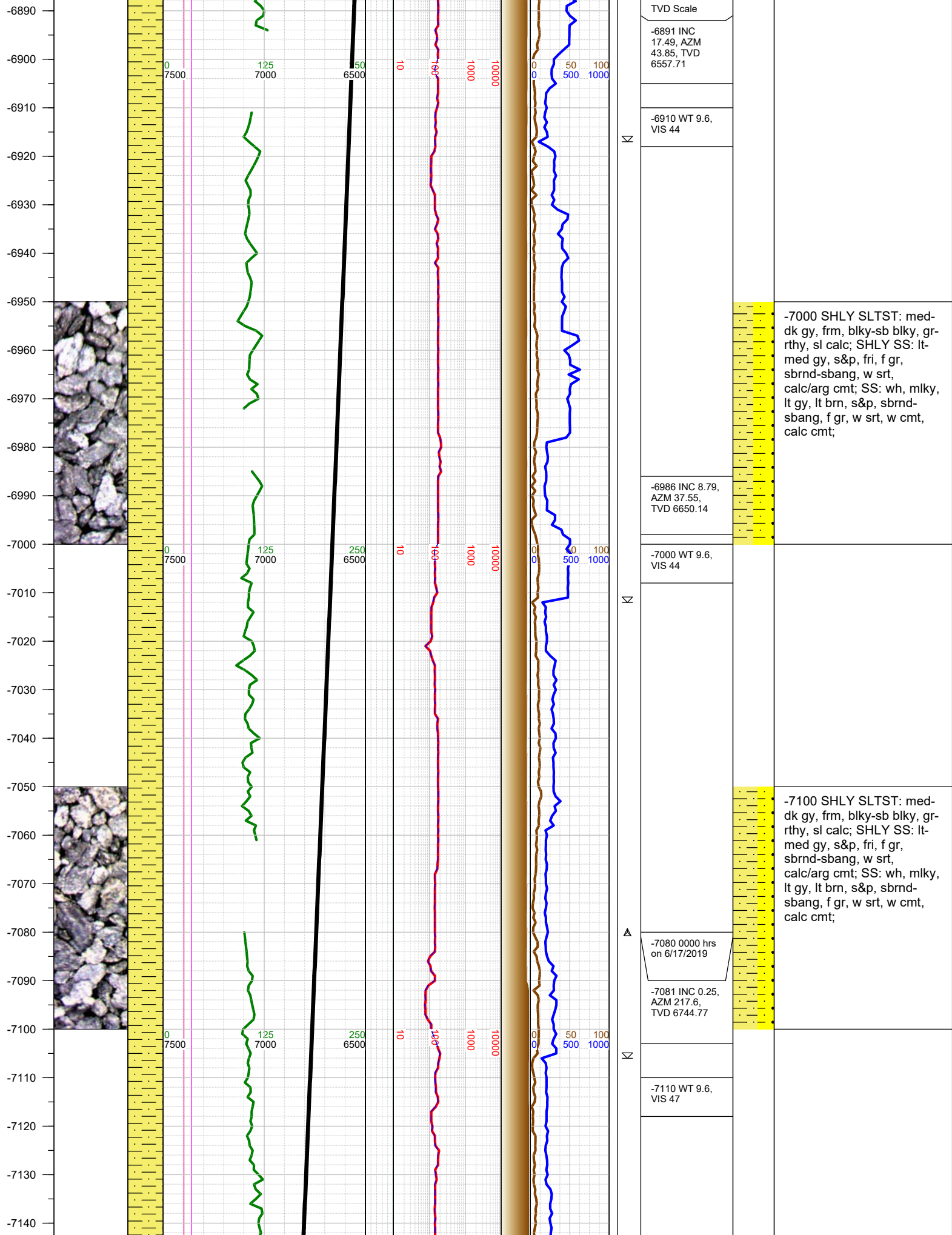

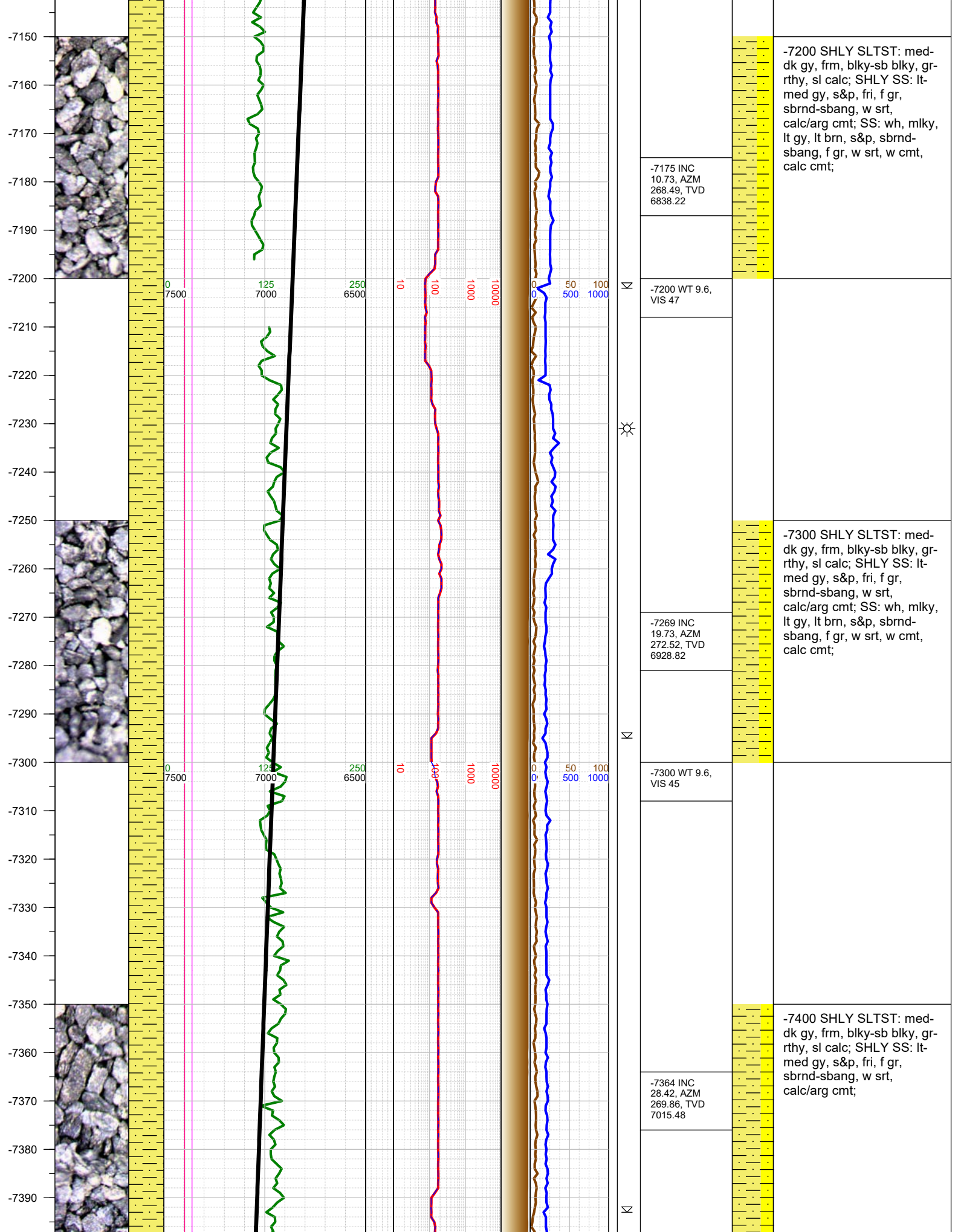

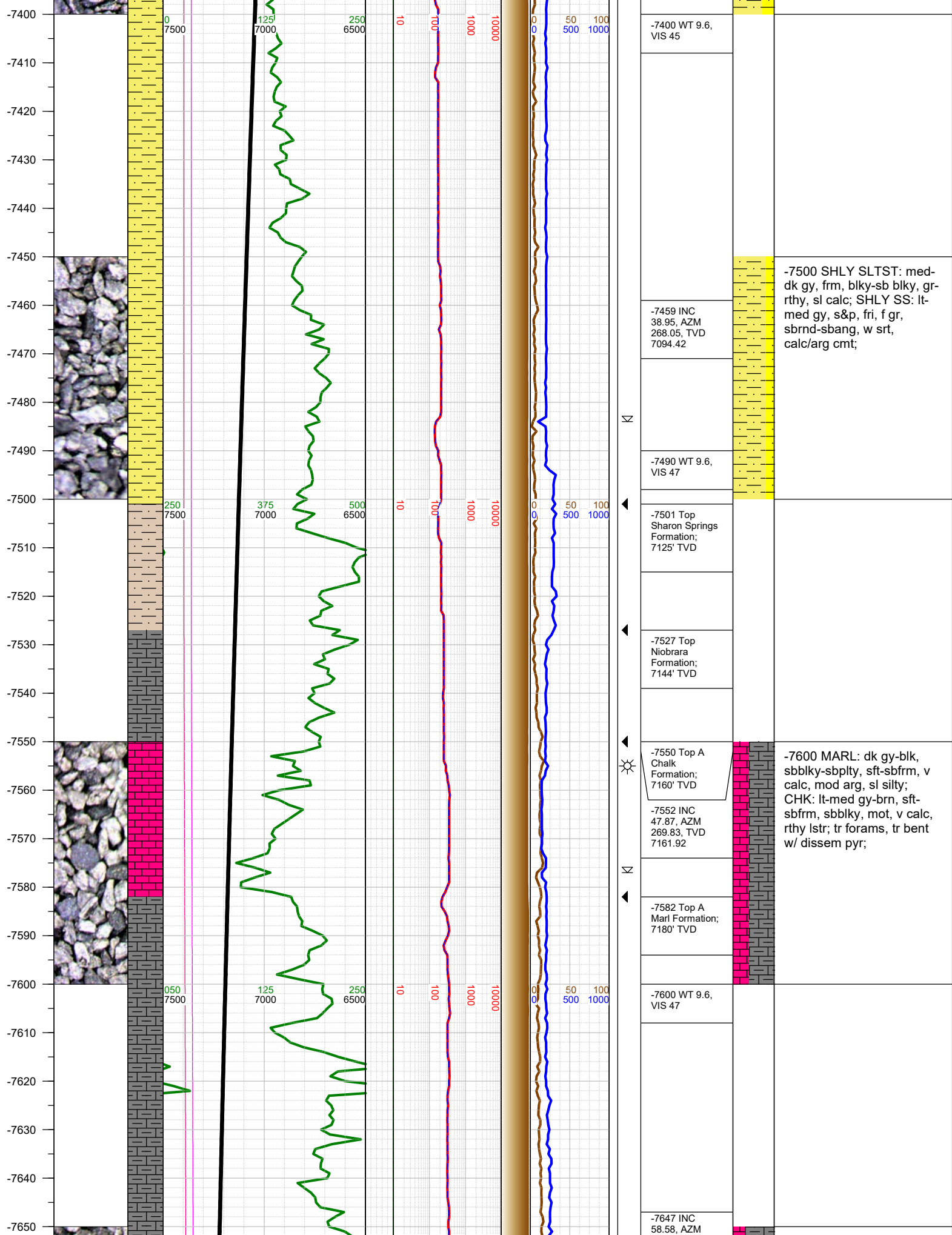

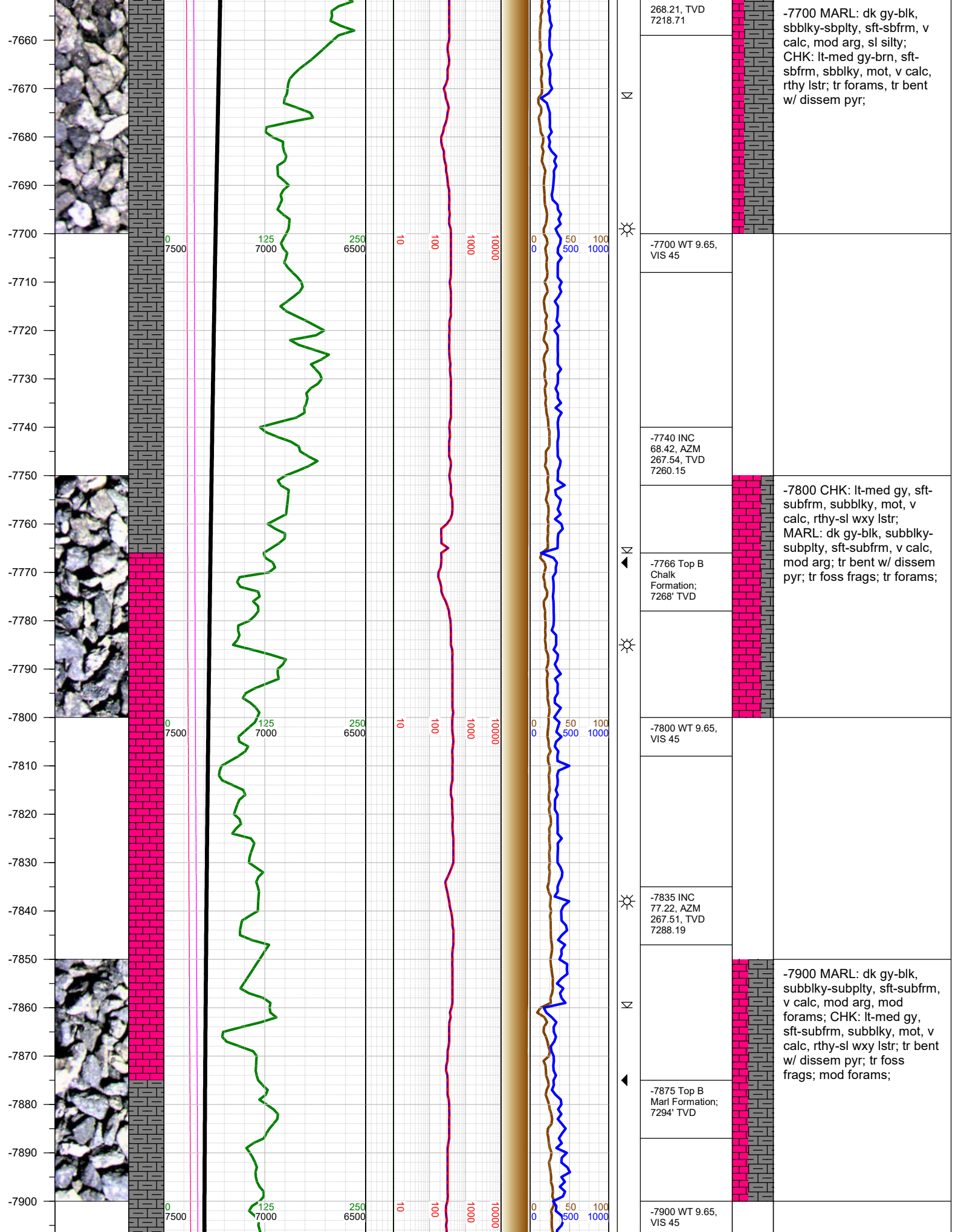

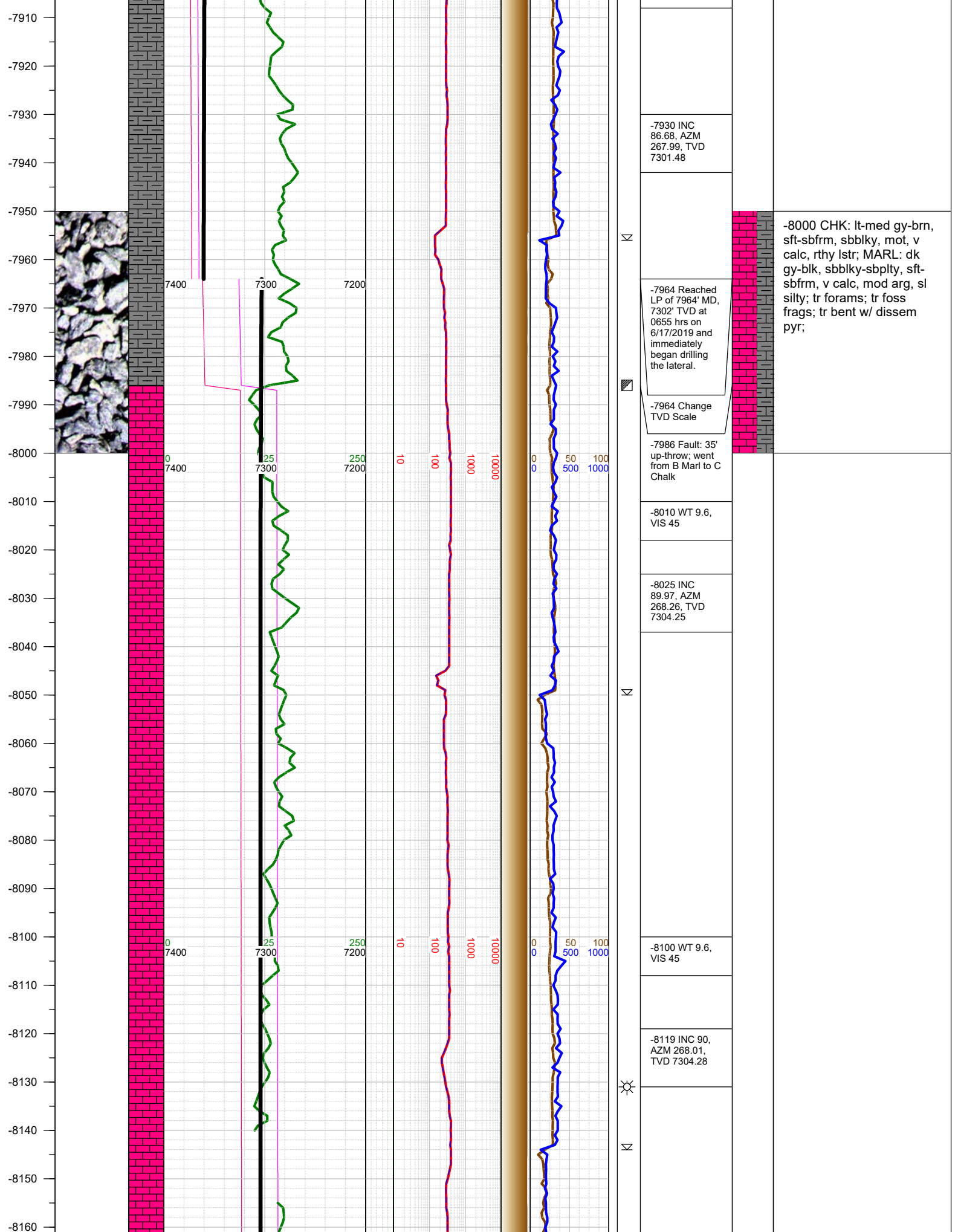

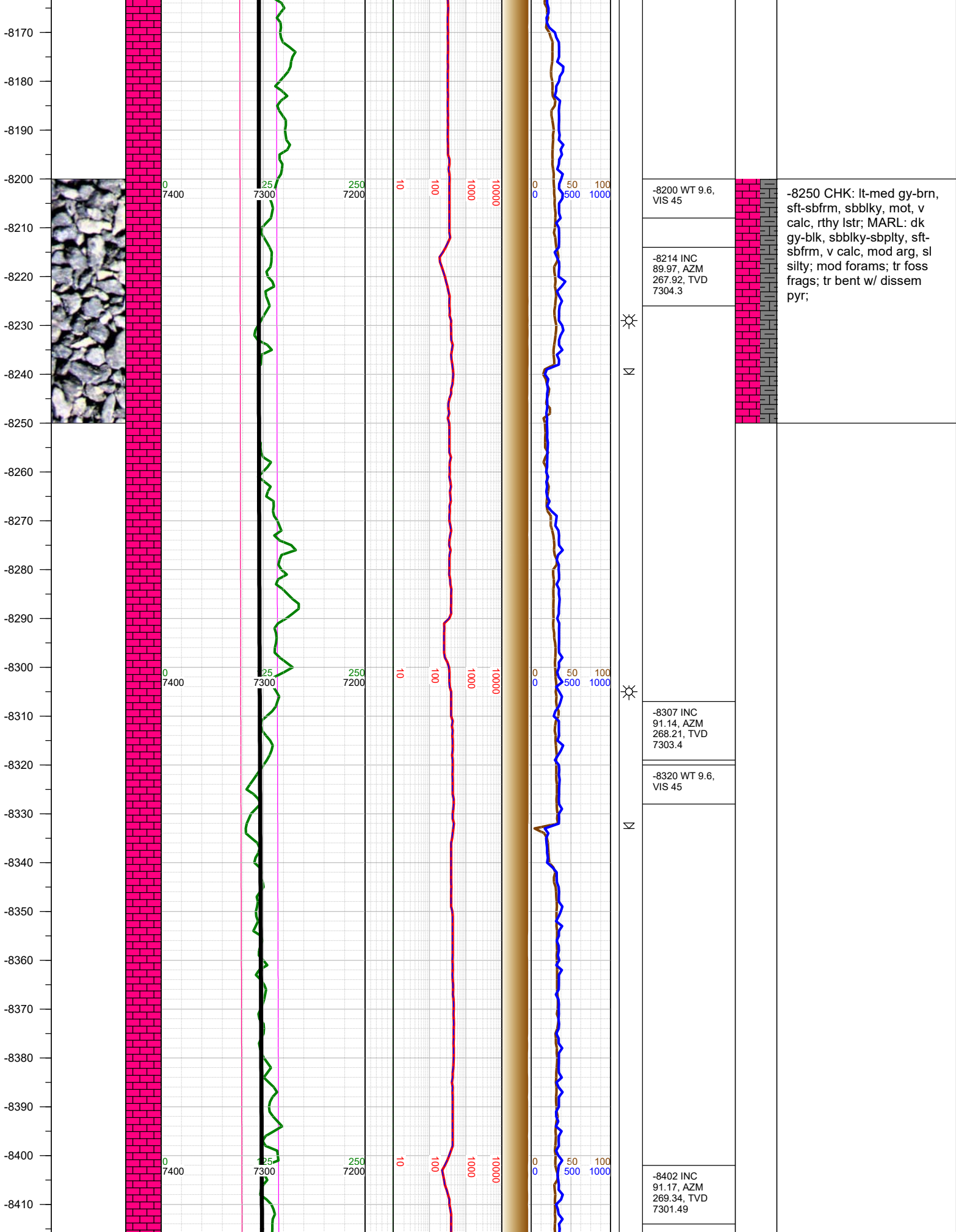

-8420
-8430
-8440
-8450
-8460
-8470
-8480
-8490
-8500
-8510
-8520
-8530
-8540
-8550
-8560
-8570
-8580
-8590
-8600
-8610
-8620
-8630
-8640
-8650
-8660
-8670

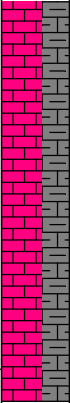
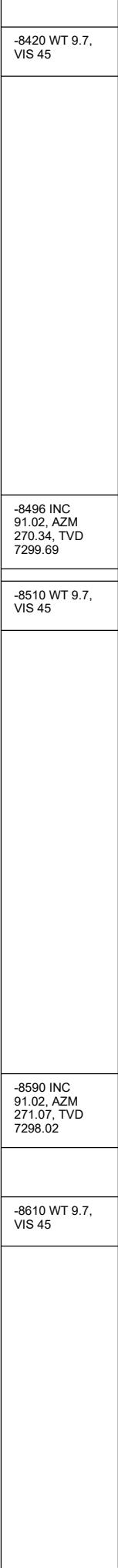
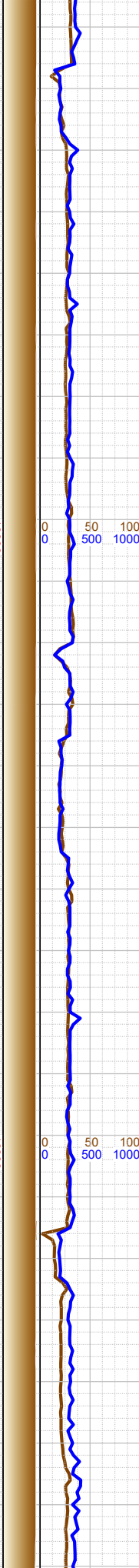
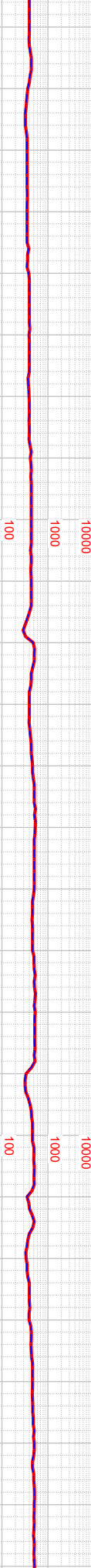
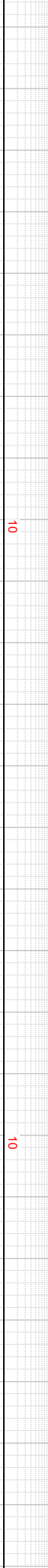
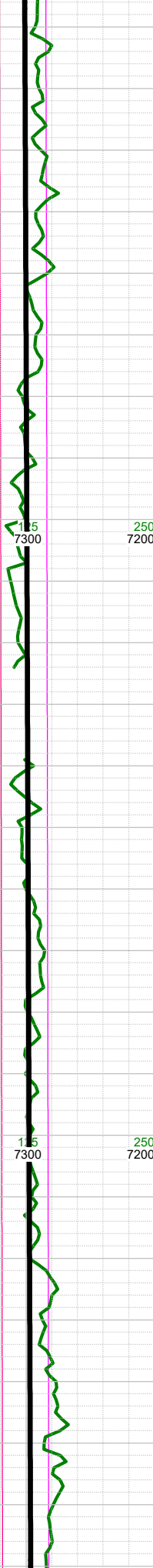
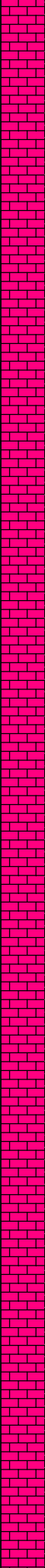
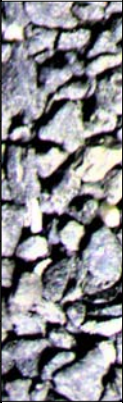

-8420 WT 9.7, VIS 45

-8496 INC
91.02, AZM
270.34, TVD
7299.69

-8510 WT 9.7, VIS 45

-8590 INC
91.02, AZM
271.07, TVD
7298.02

-8610 WT 9.7, VIS 45

-8500 CHK: lt-med gy-brn, sft-sbfrm, sbblky, mot, v calc, rthy lstr; MARL: dk gy-blk, sbblky-sbplty, sft-sbfrm, v calc, mod arg, sl silty; mod forams; mod foss frags; tr bent; mod pyr;

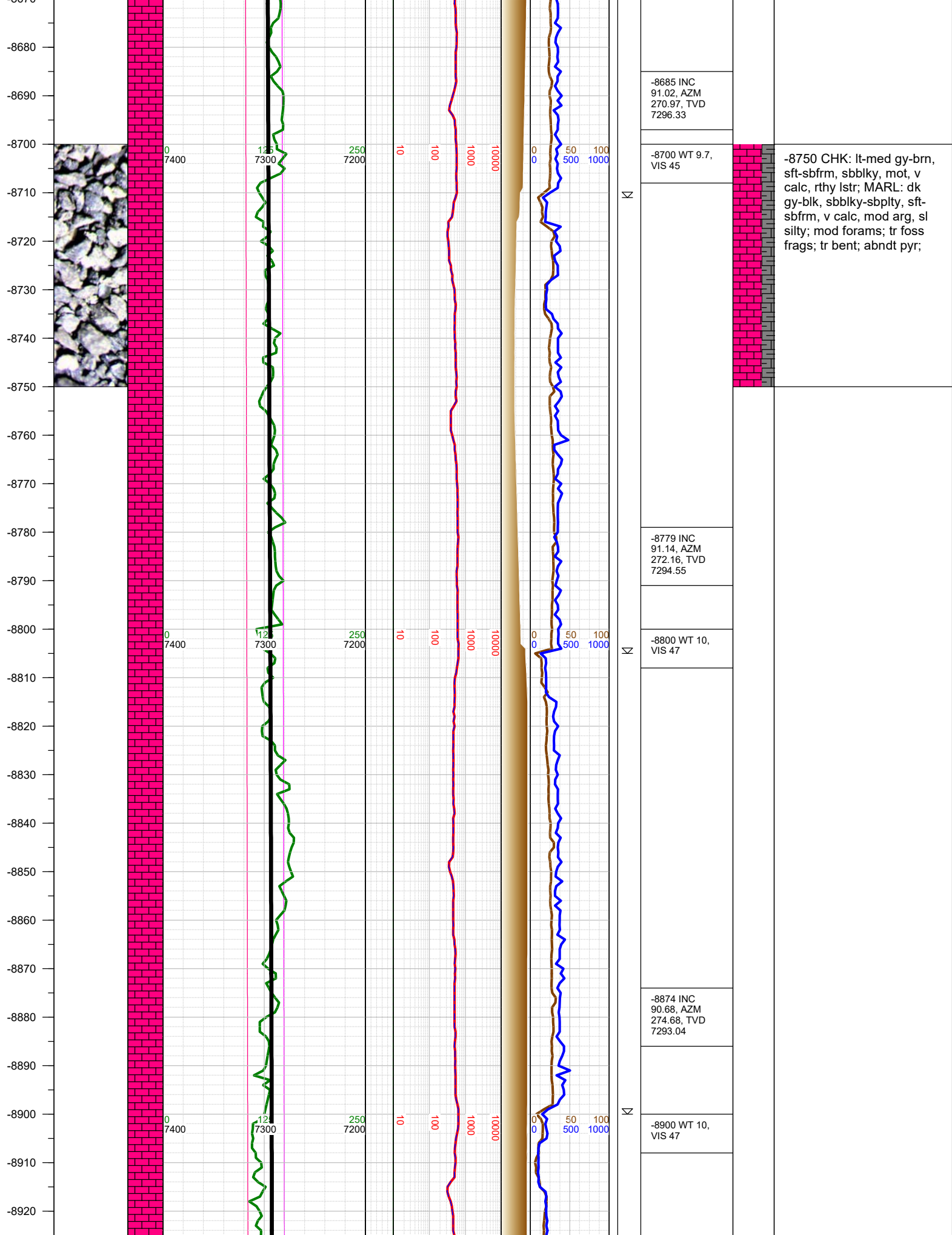

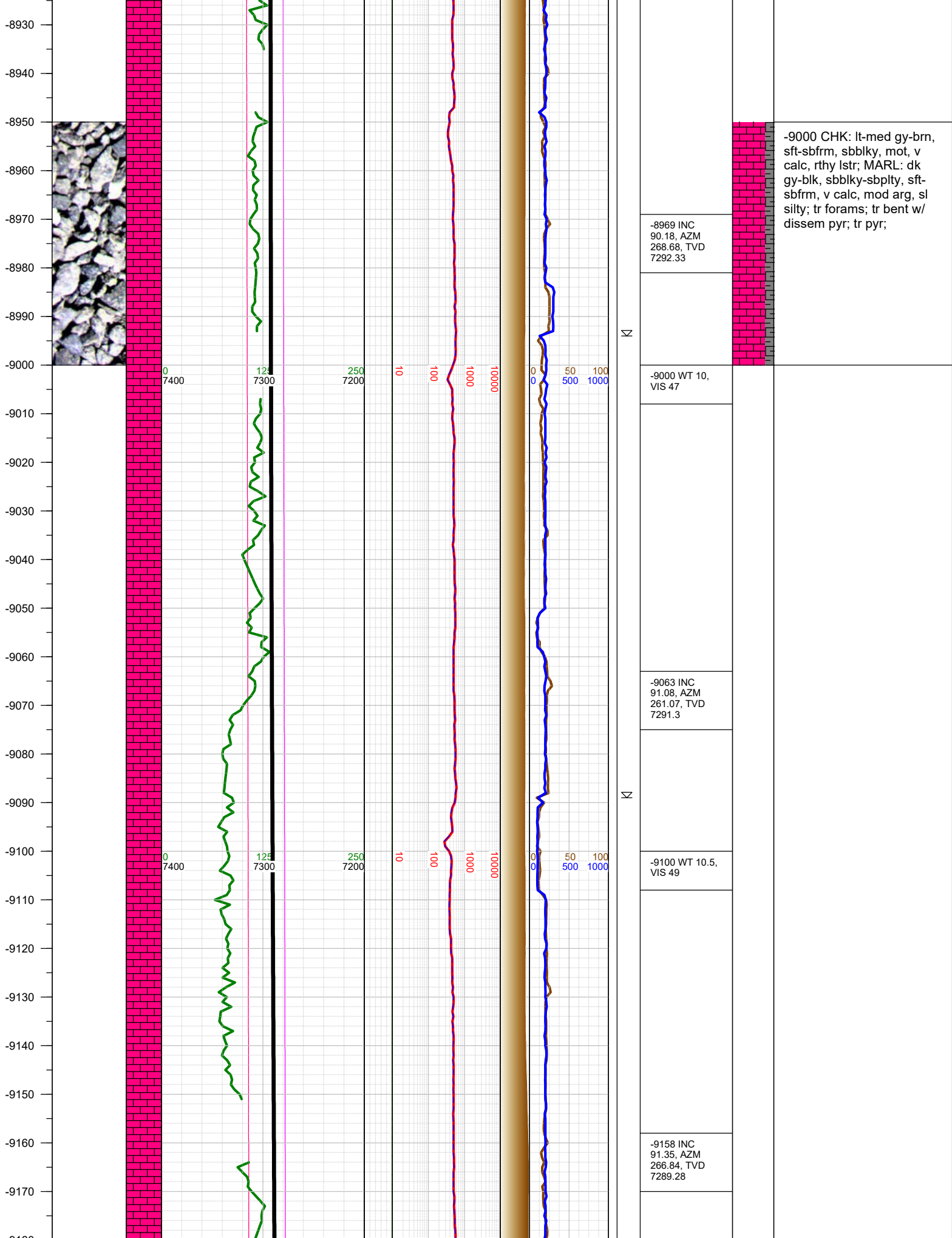

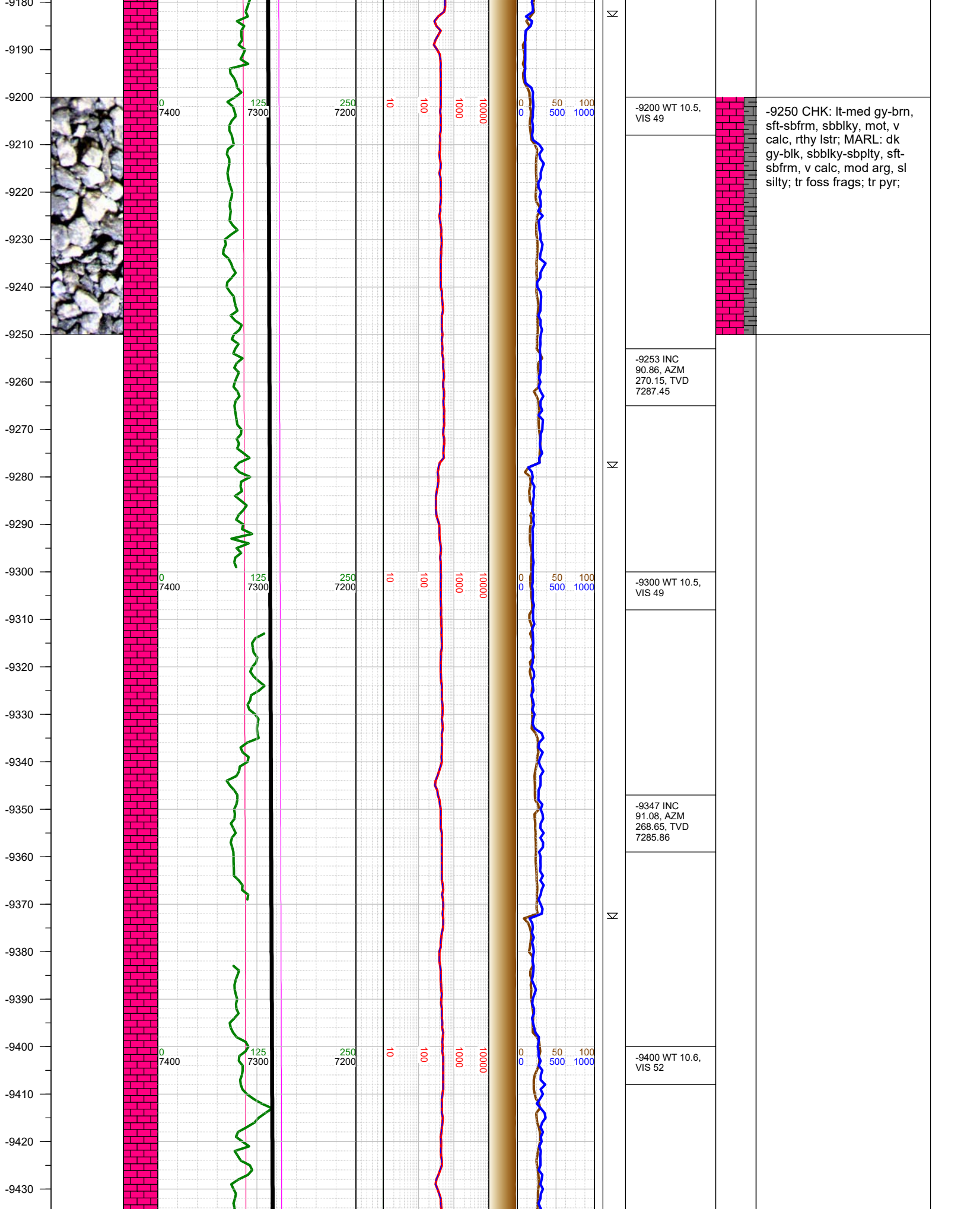

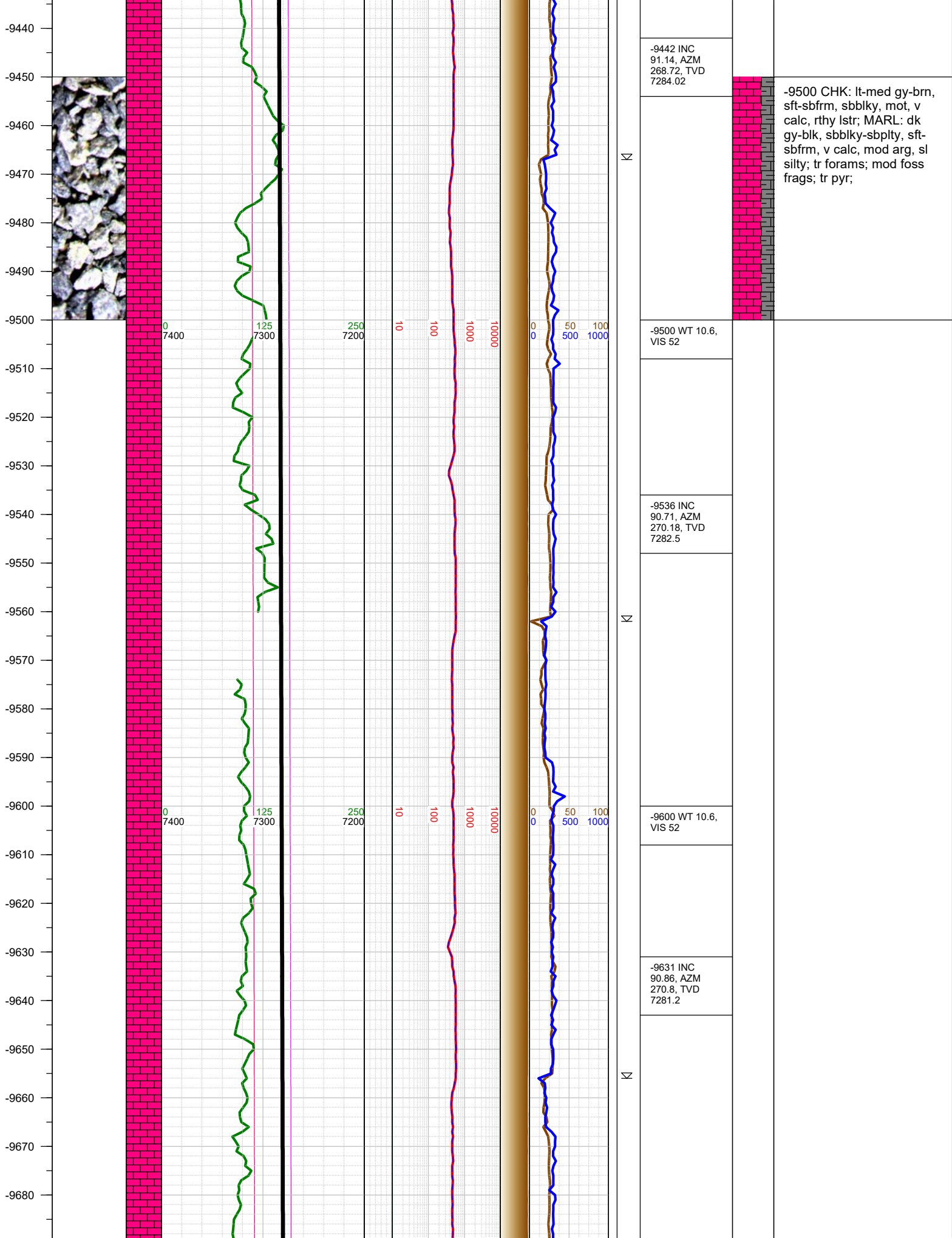

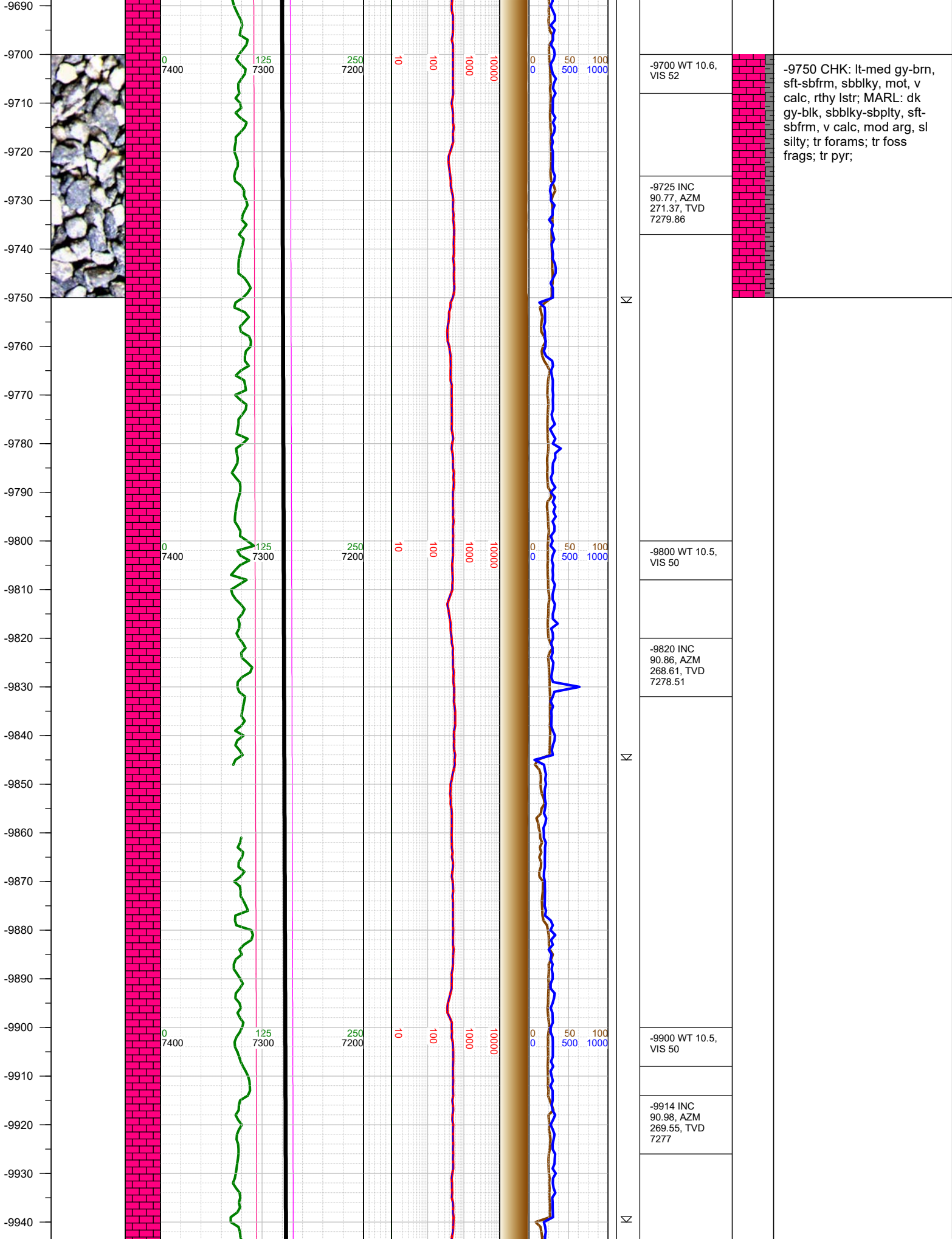

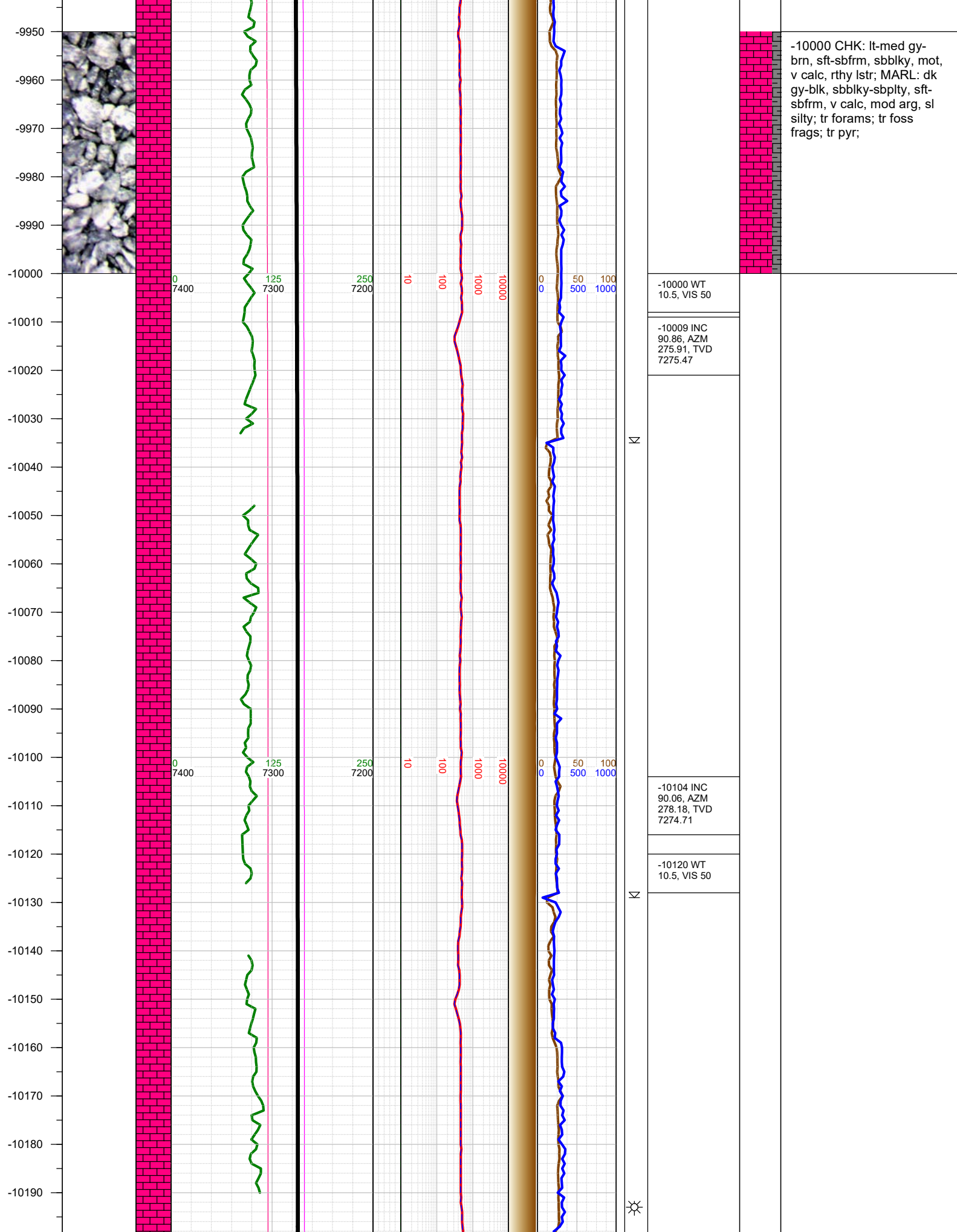

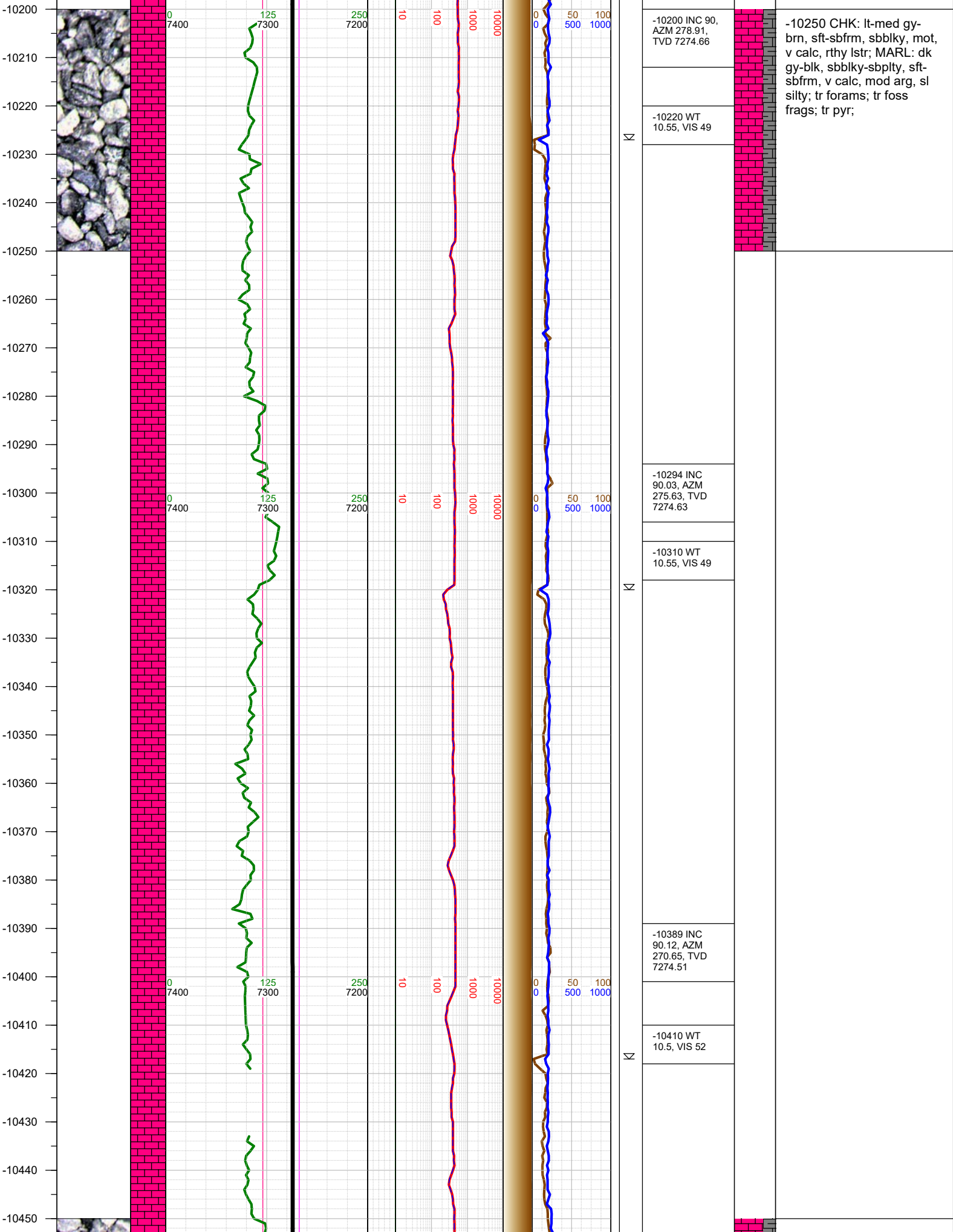

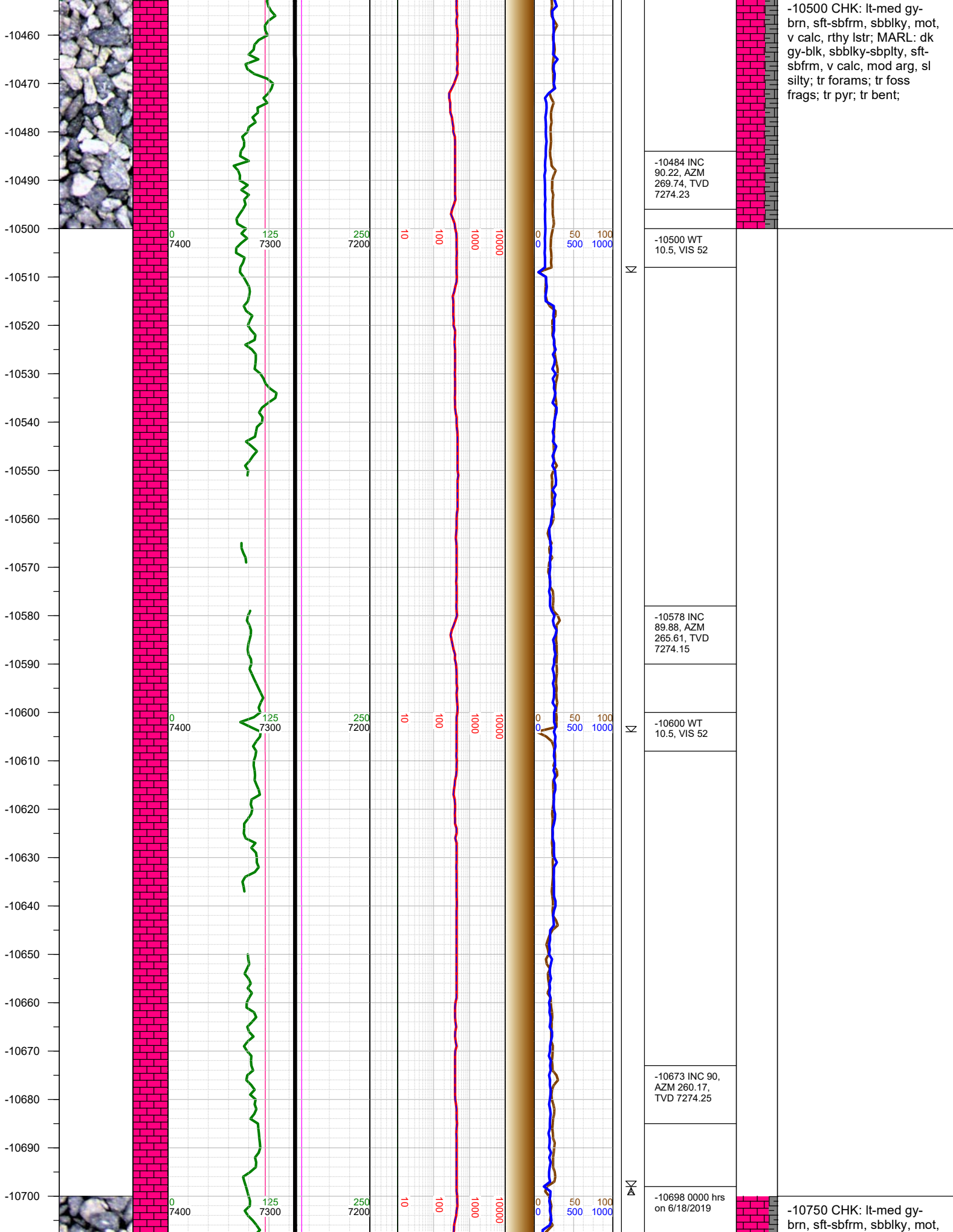

-10500 CHK: lt-med gy-brn, sft-sbfrm, sbbiky, mot, v calc, rthy lstr; MARL: dk gy-blk, sbbiky-sbply, sft-sbfrm, v calc, mod arg, sl silty; tr forams; tr foss frags; tr pyr; tr bent;

-10484 INC
90.22, AZM
269.74, TVD
7274.23

-10500 WT
10.5, VIS 52

-10578 INC
89.88, AZM
265.61, TVD
7274.15

-10600 WT
10.5, VIS 52

-10673 INC 90,
AZM 260.17,
TVD 7274.25

-10698 0000 hrs
on 6/18/2019

-10750 CHK: lt-med gy-brn, sft-sbfrm, sbbiky, mot,

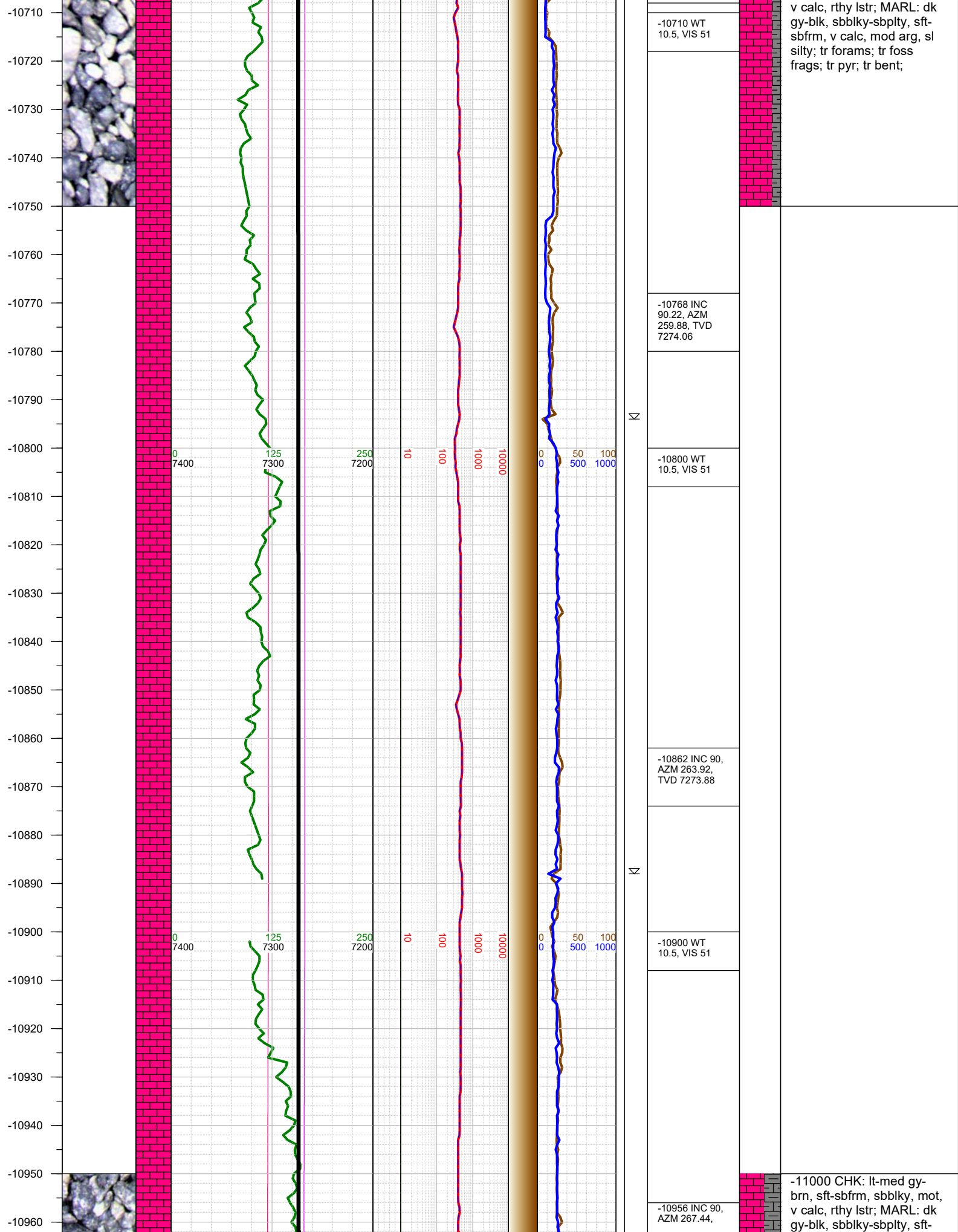

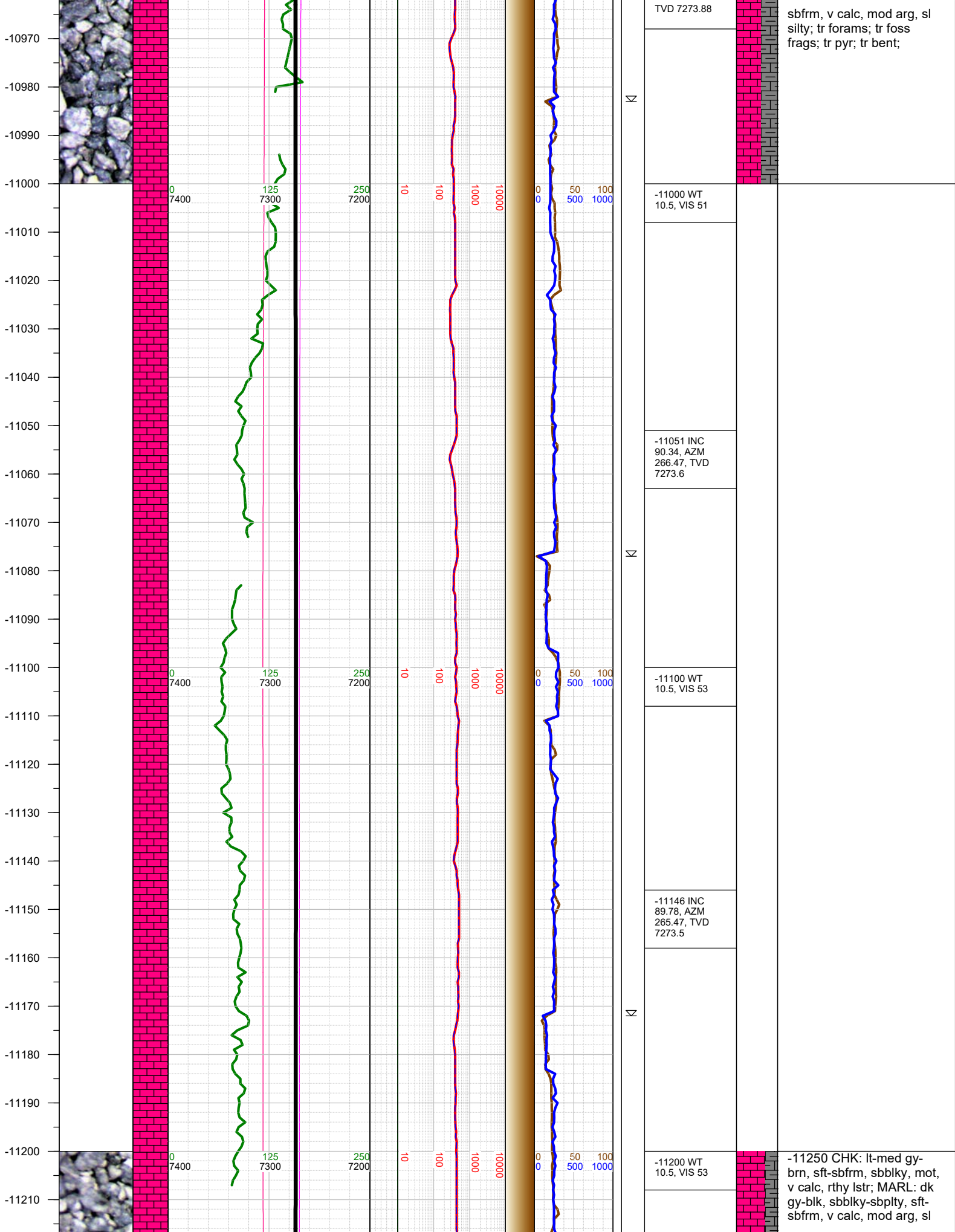

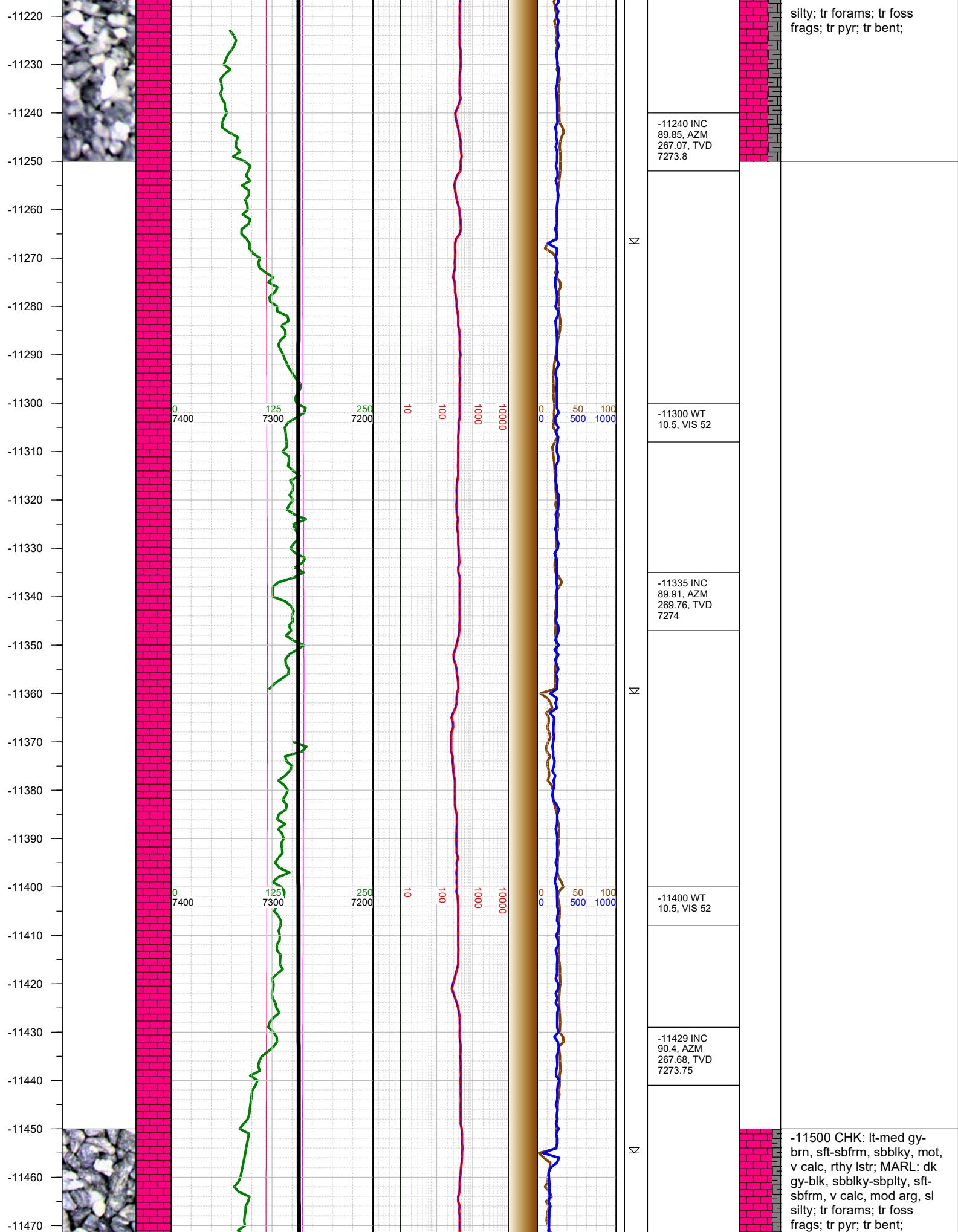

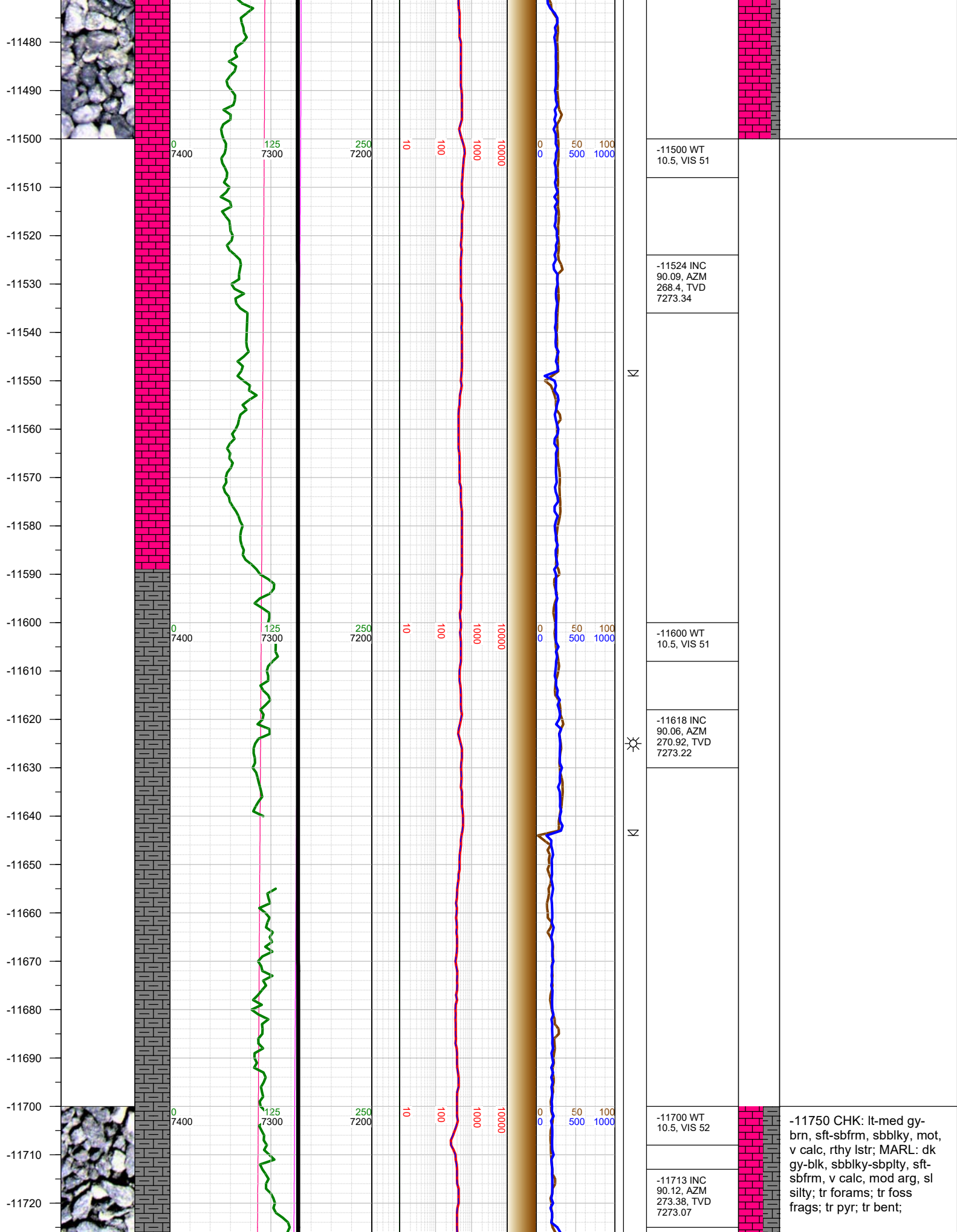

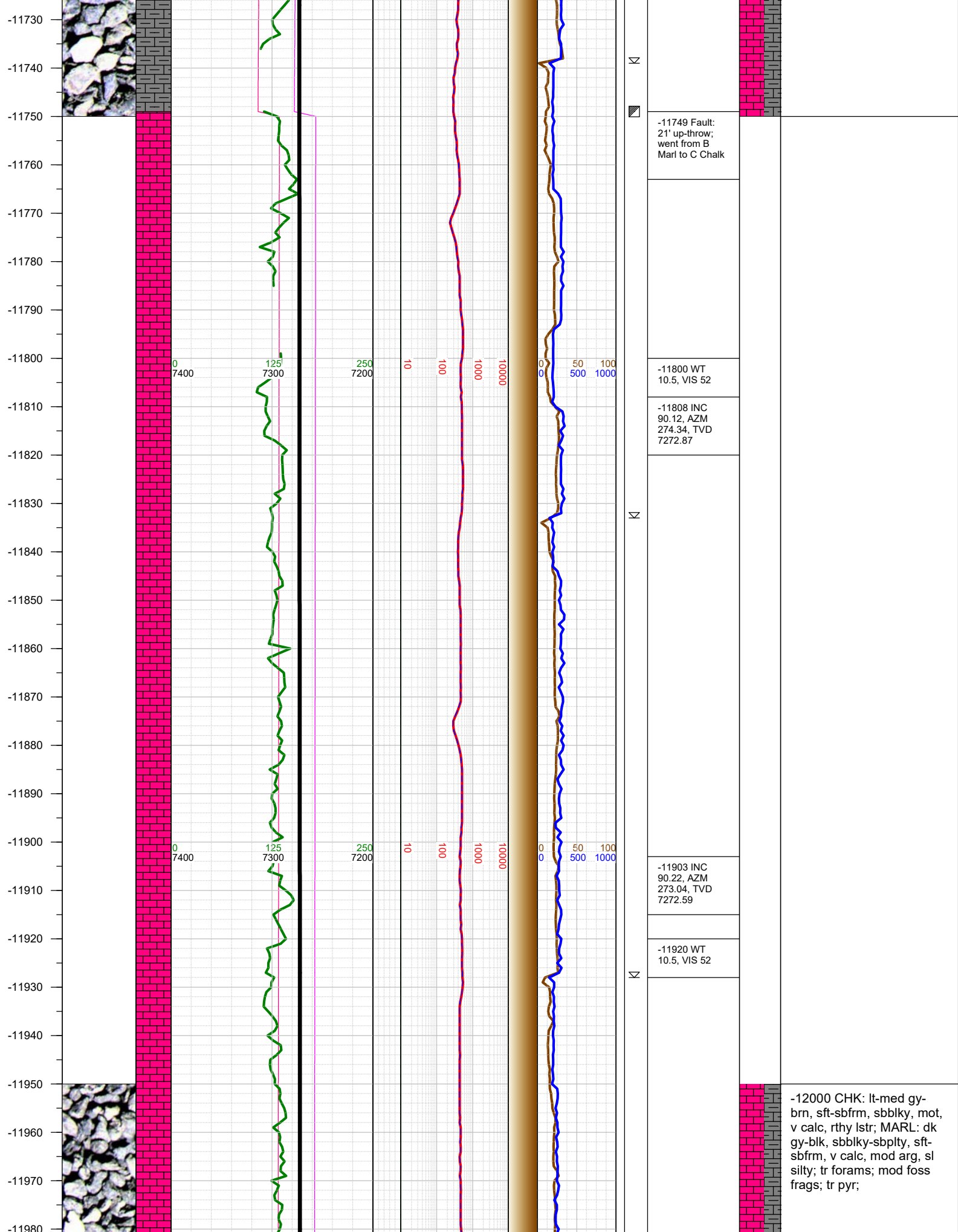

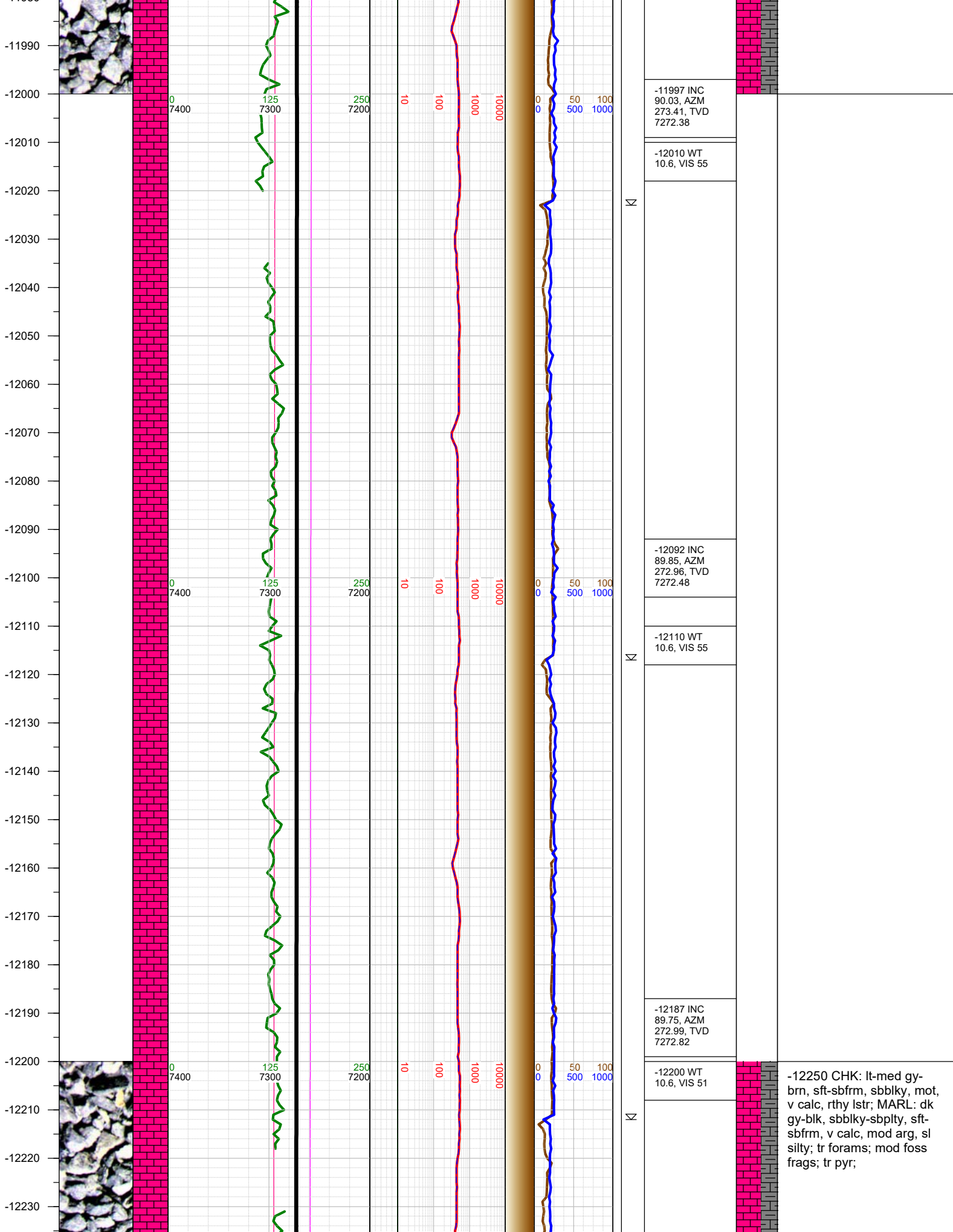

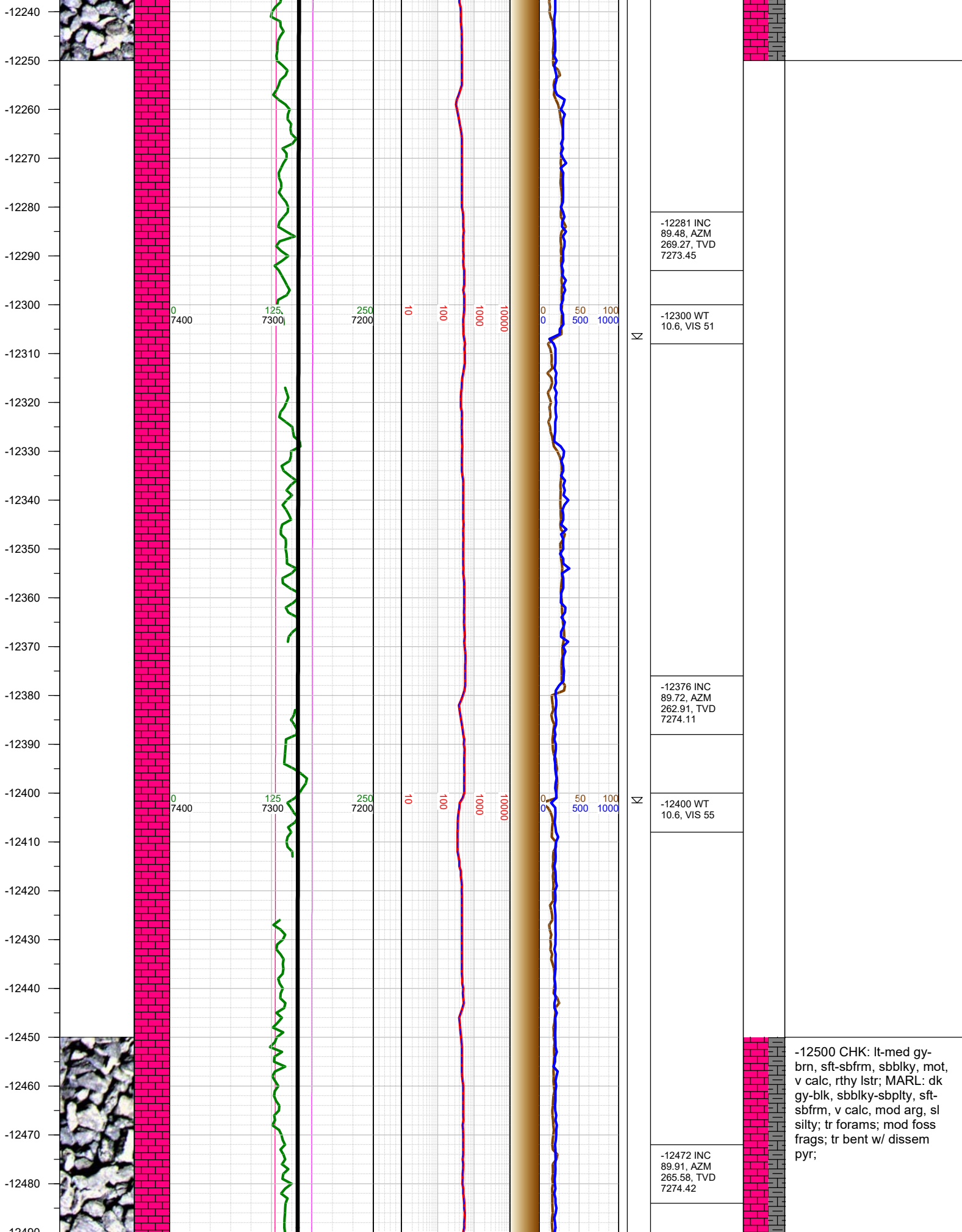

-12500 CHK: lt-med gy-brn, sft-sbfrm, sbbkly, mot, v calc, rthy lstr; MARL: dk gy-blk, sbbkly-sbply, sft-sbfrm, v calc, mod arg, sl silty; tr forams; mod foss frags; tr bent w/ dissem pyr;

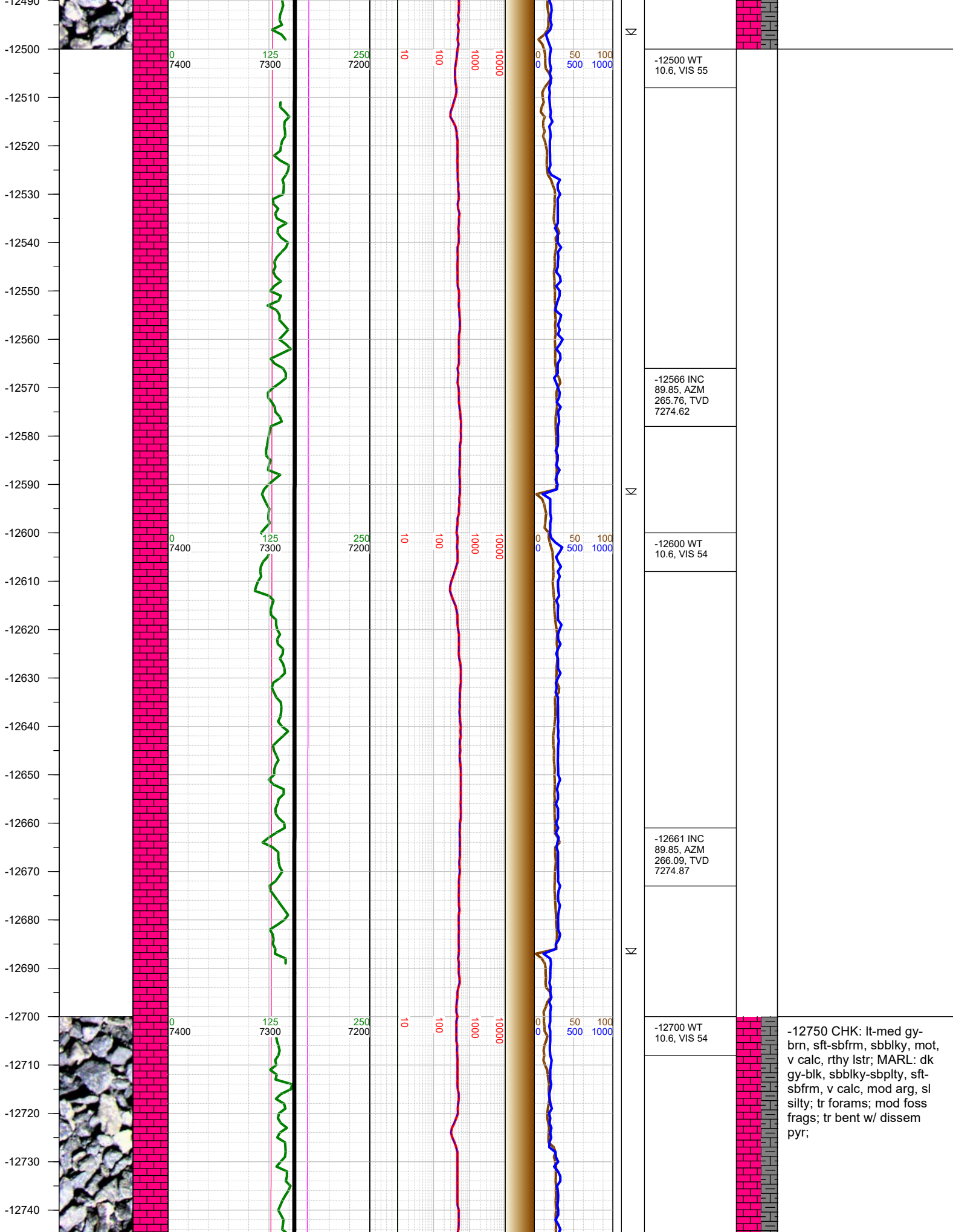

-12750
-12760
-12770
-12780
-12790
-12800
-12810
-12820
-12830
-12840
-12850
-12860
-12870
-12880
-12890
-12900
-12910
-12920
-12930
-12940
-12950
-12960
-12970
-12980
-12990

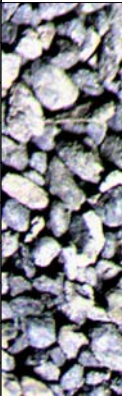

0
7400

125
7300

250
7200

10

100

1000

10000

0

0

50

500

1000

Σ

☀

Σ

Σ

-12756 INC
89.88, AZM
265.93, TVD
7275.09

-12800 WT
10.6, VIS 53

-12850 INC
89.23, AZM
262.63, TVD
7275.82

-12900 WT
10.6, VIS 53

-12944 INC
89.05, AZM
261.77, TVD
7277.23

-13000 CHK: lt-med gy-
brn, sft-sbfrm, sbblky, mot,
v calc, rthy lstr; MARL: dk
gy-blk, sbblky-sbplty, sft-
sbfrm, v calc, mod arg, sl
silty; mod forams; mod foss
frags; tr bent w/ dissem
pyr; tr pyr;

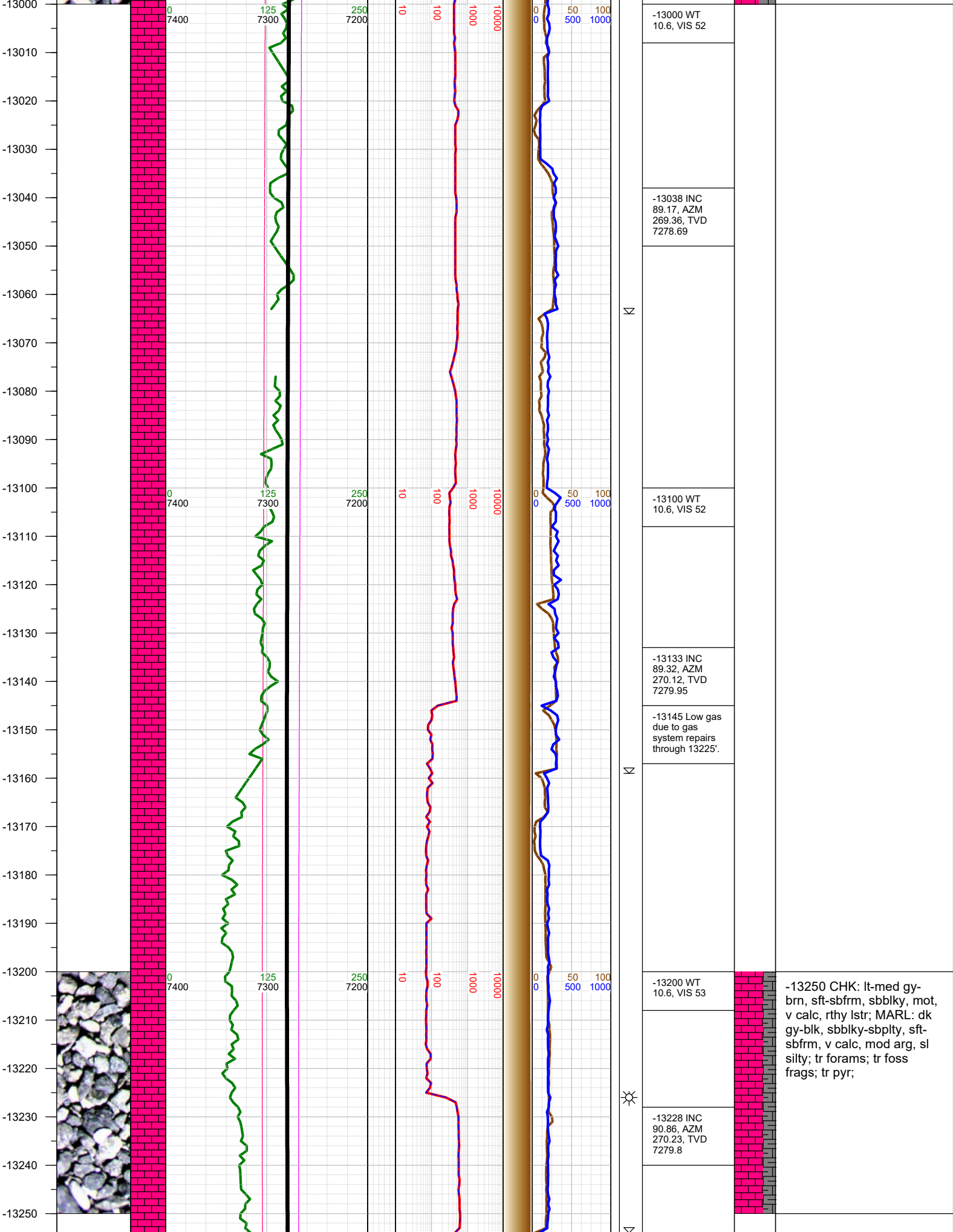

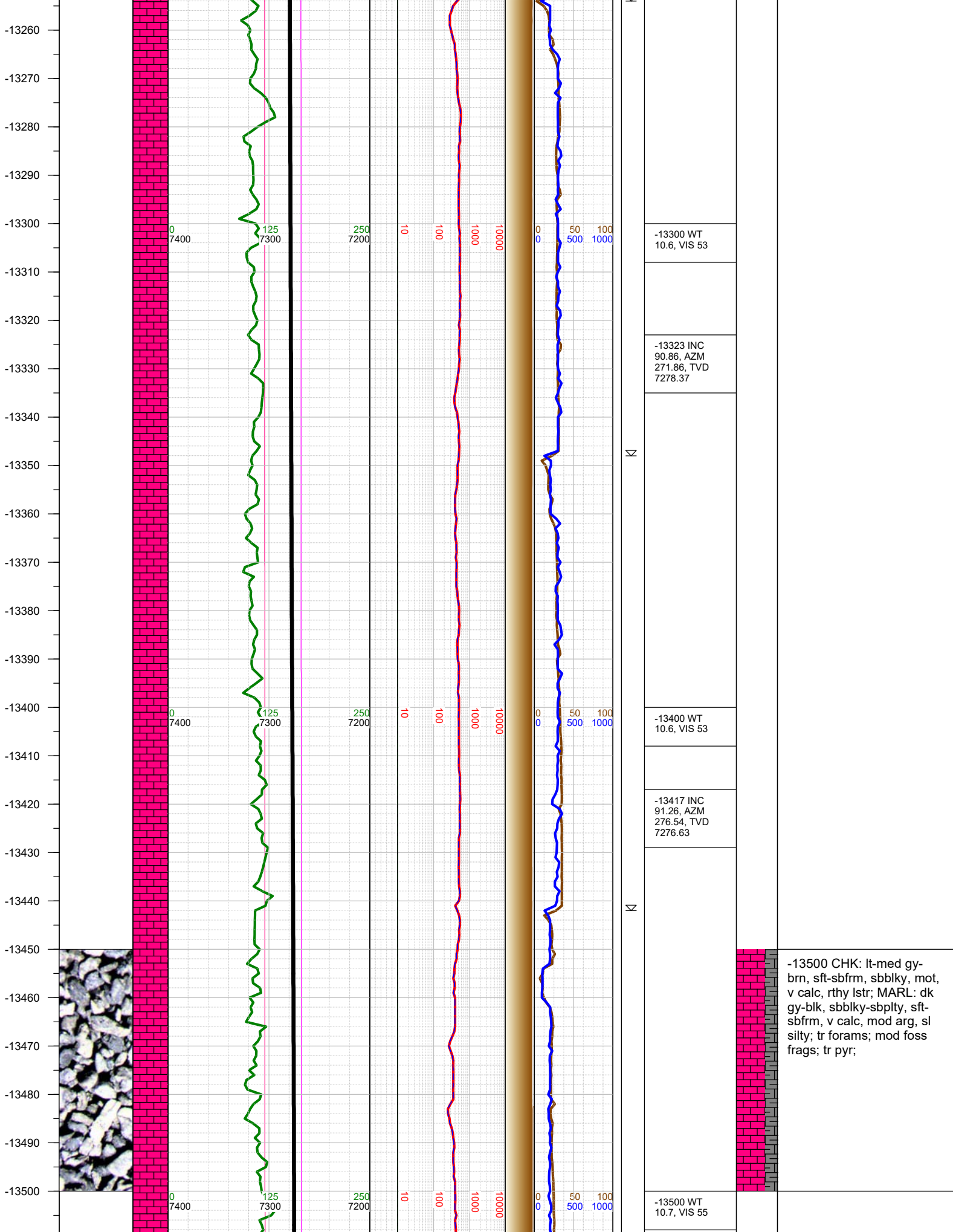

-13500 CHK: lt-med gy-brn, sft-sbfrm, sbblky, mot, v calc, rthy lstr; MARL: dk gy-blk, sbblky-sbplty, sft-sbfrm, v calc, mod arg, sl silty; tr forams; mod foss frags; tr pyr;

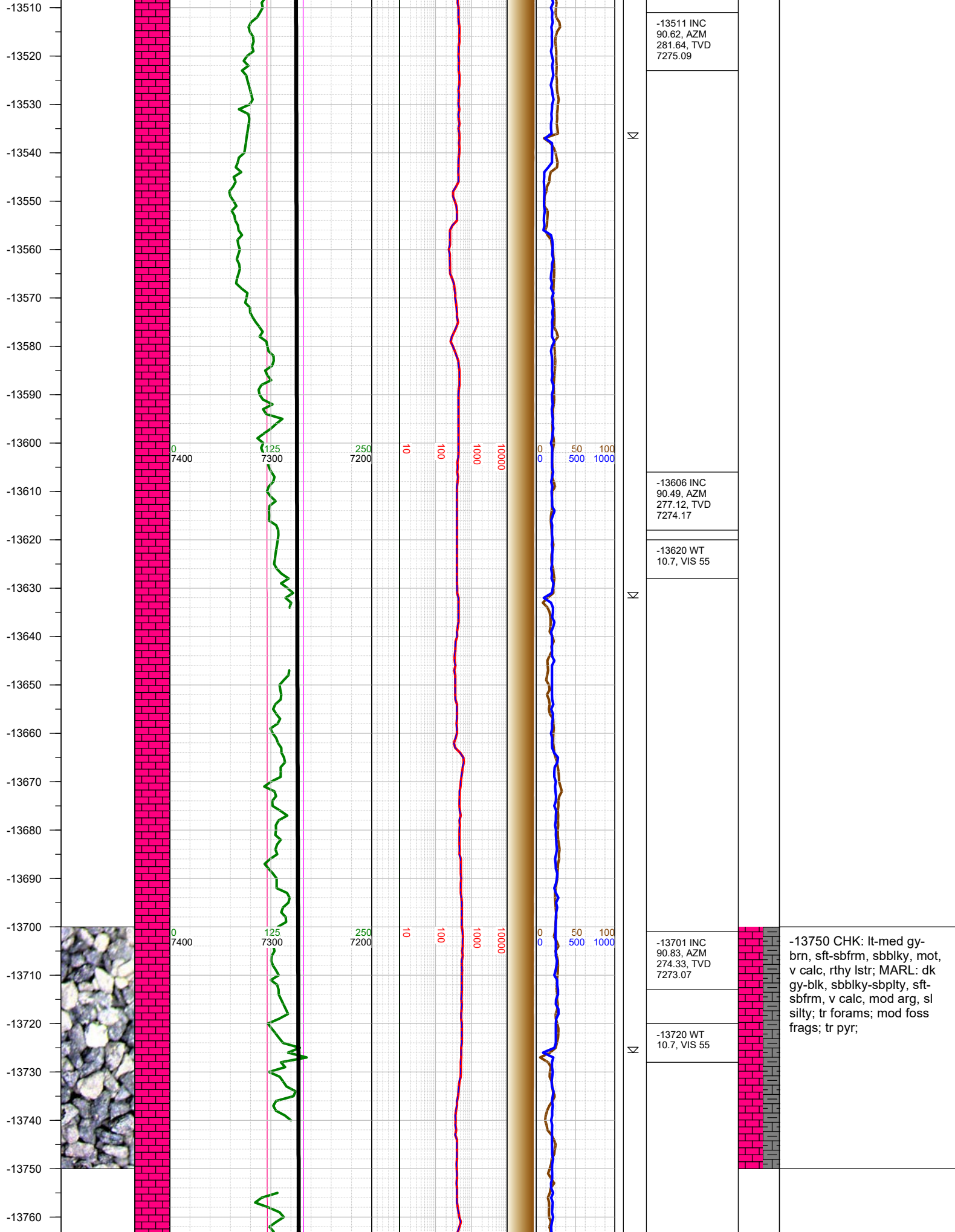

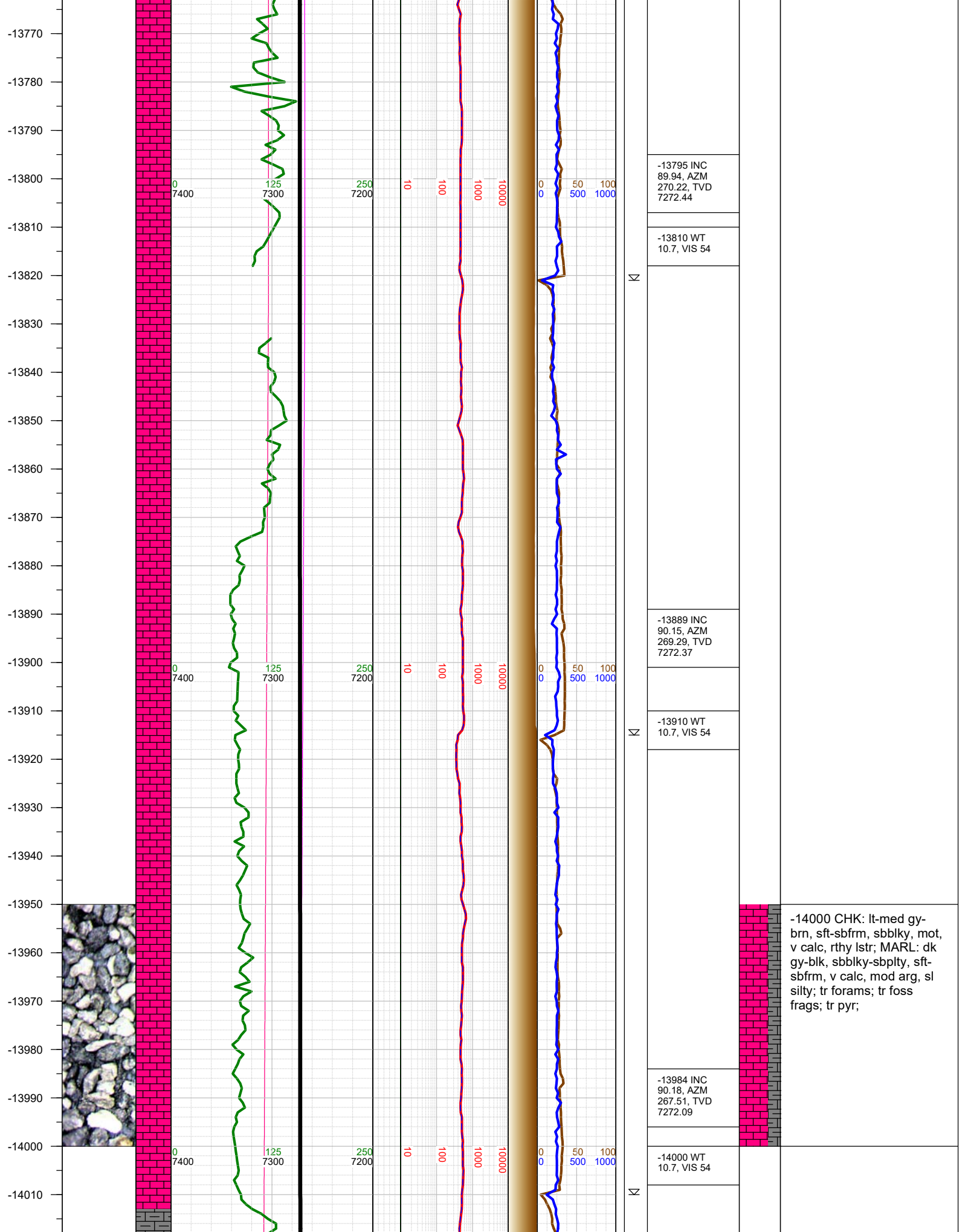

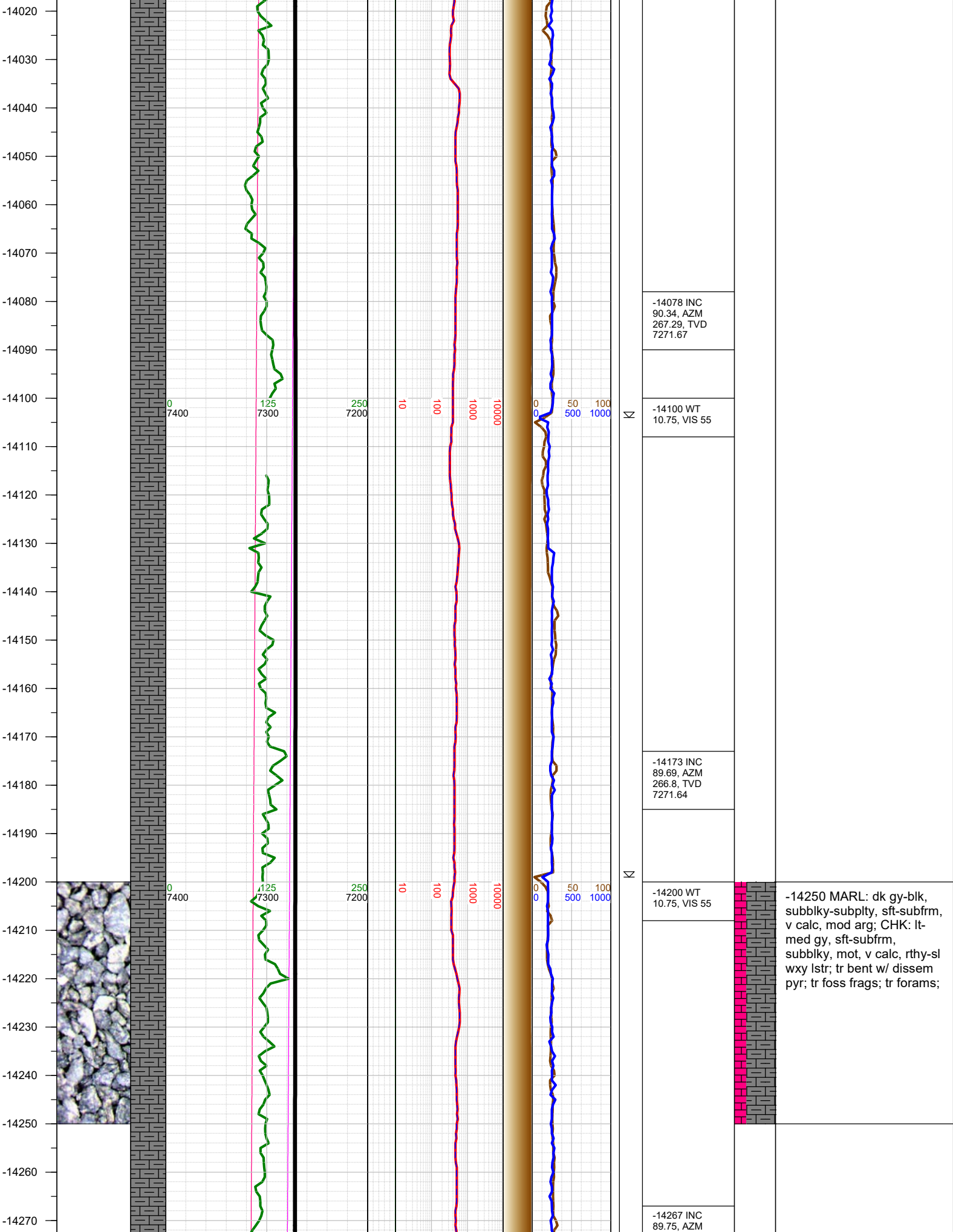

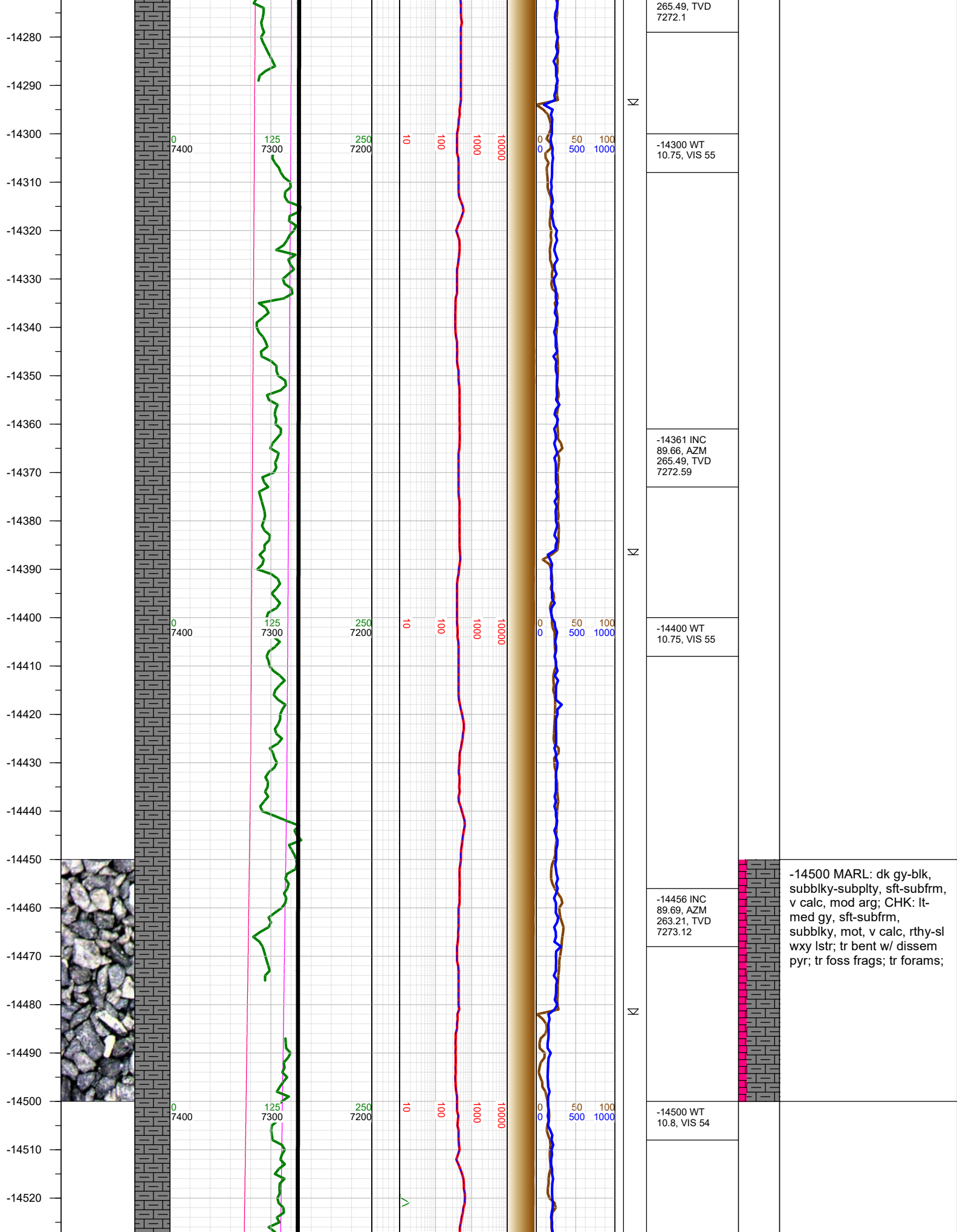

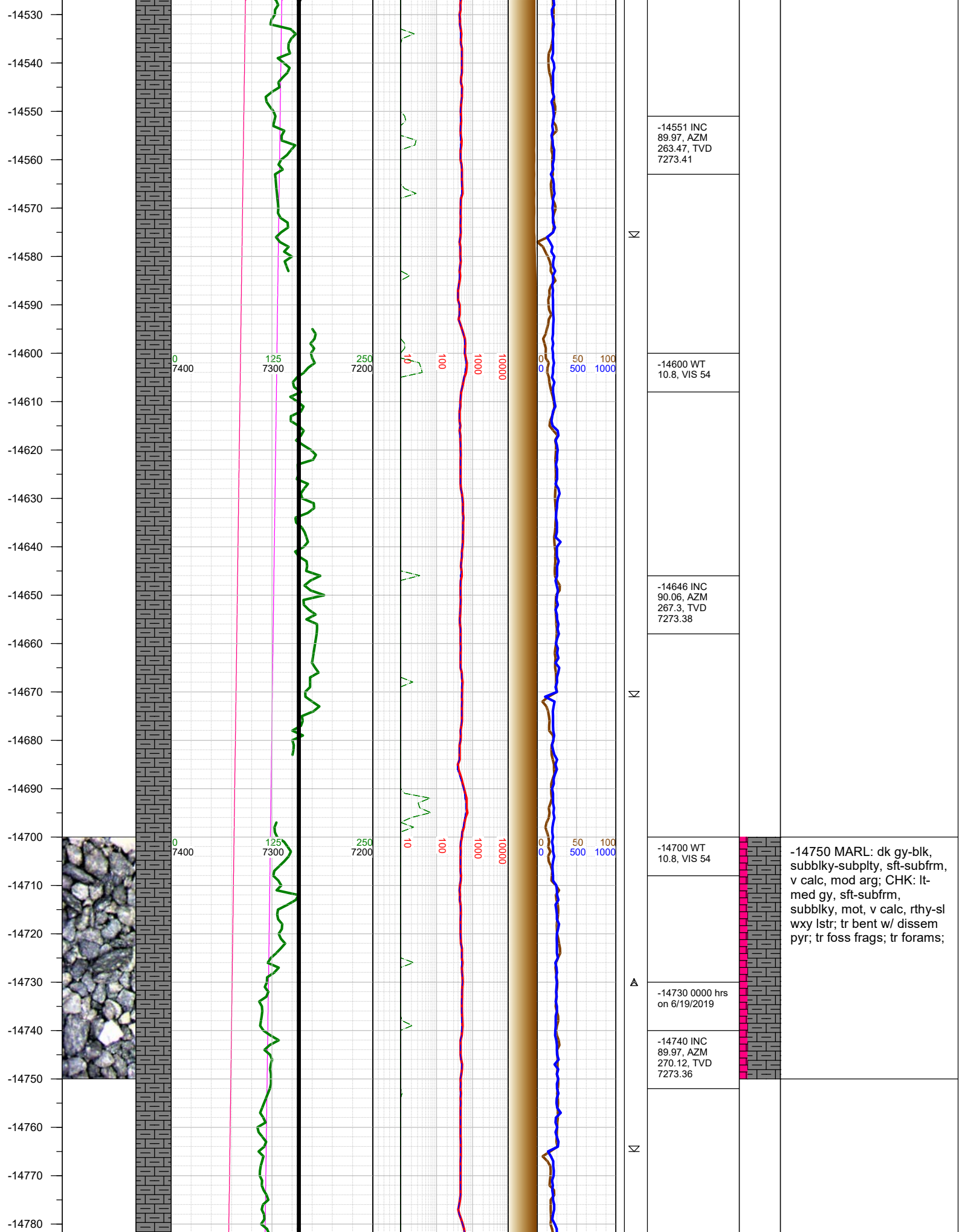

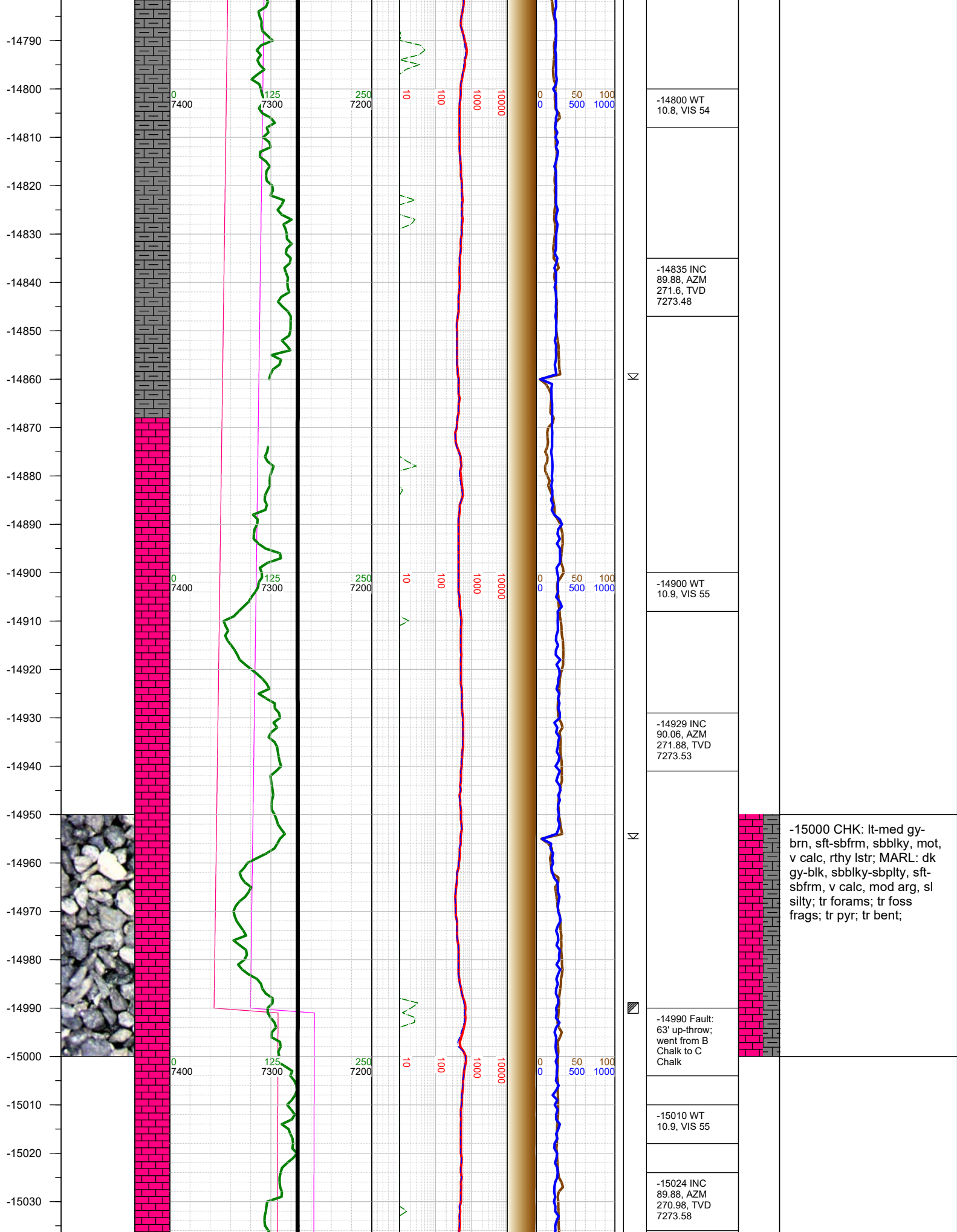

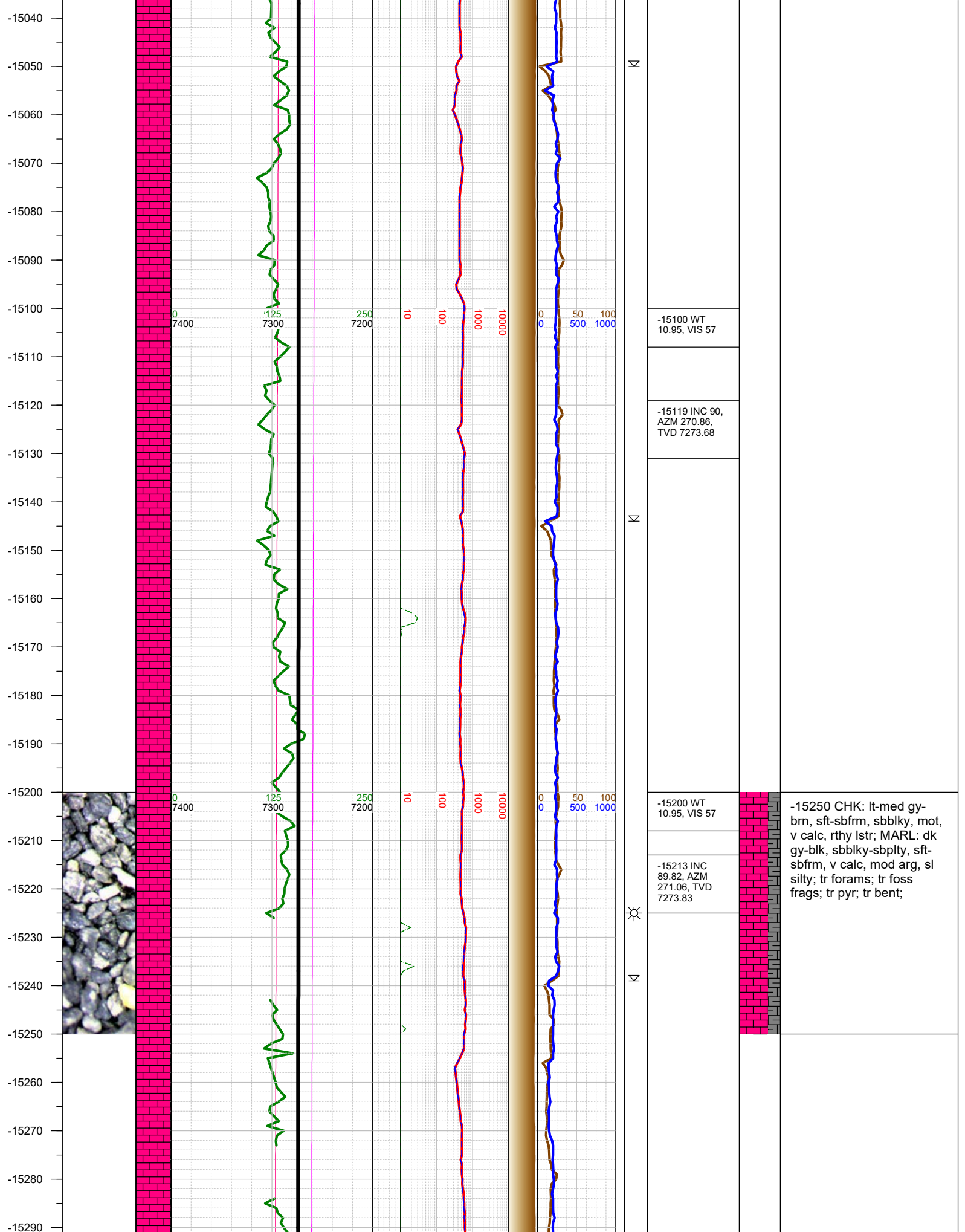

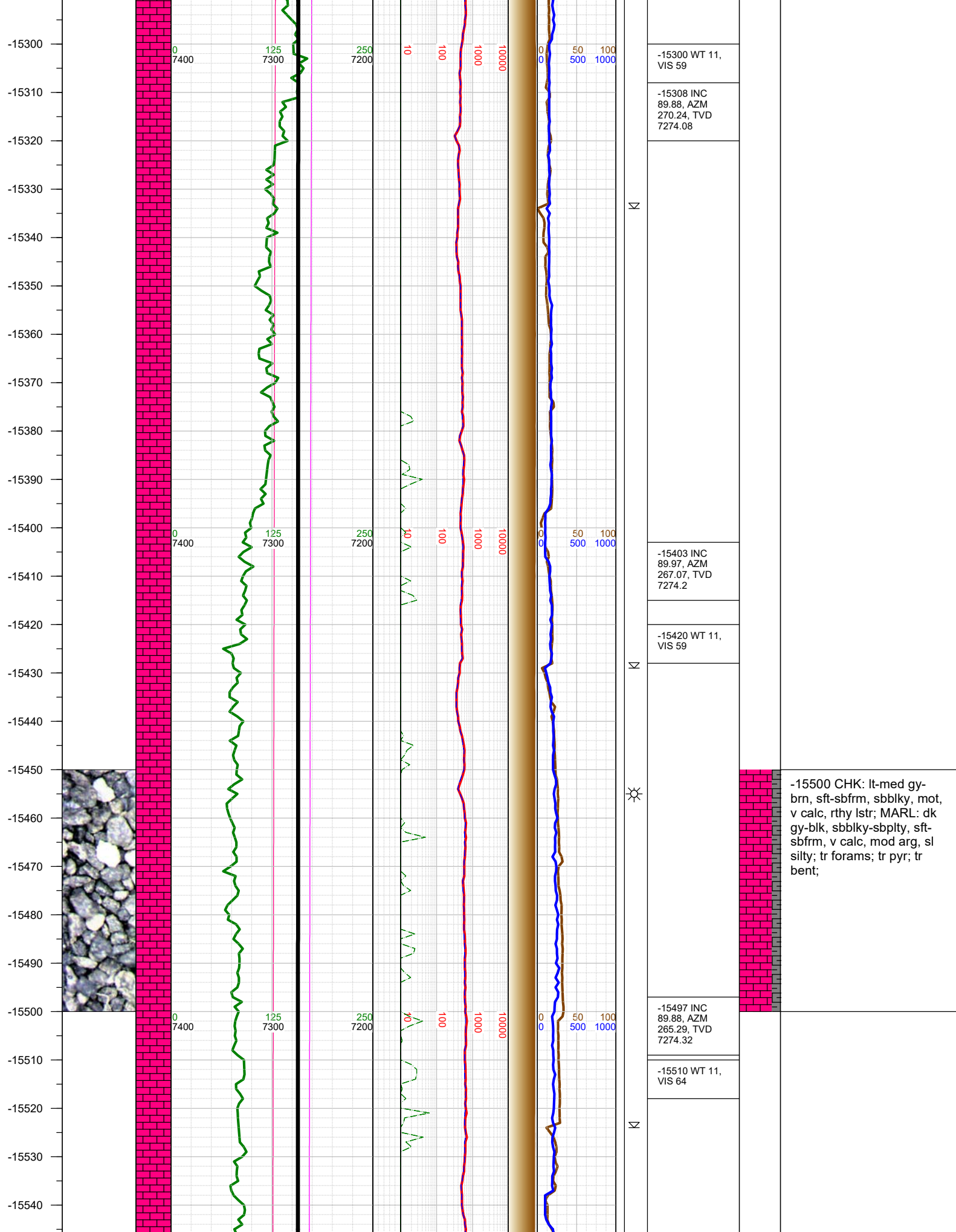

-15550
-15560
-15570
-15580
-15590
-15600
-15610
-15620
-15630
-15640
-15650
-15660
-15670
-15680
-15690
-15700
-15710
-15720
-15730
-15740
-15750
-15760
-15770
-15780
-15790
-15800

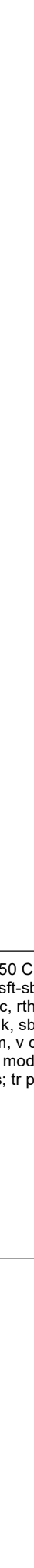
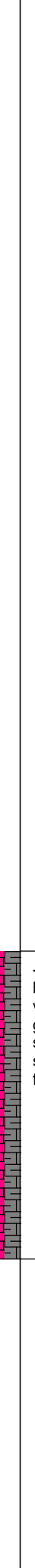
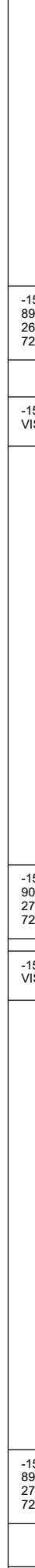
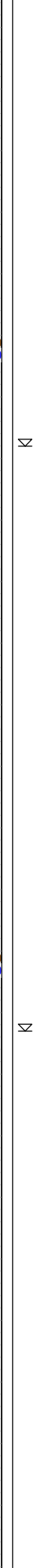
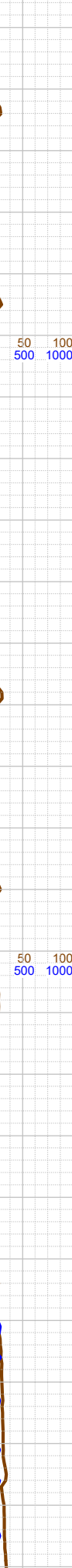
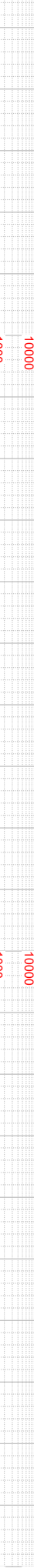
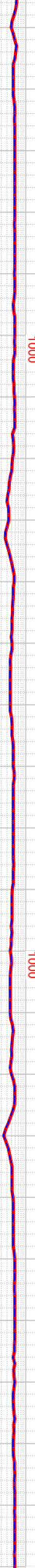
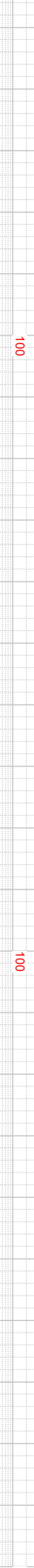
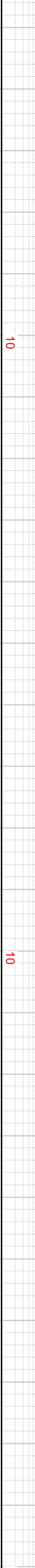
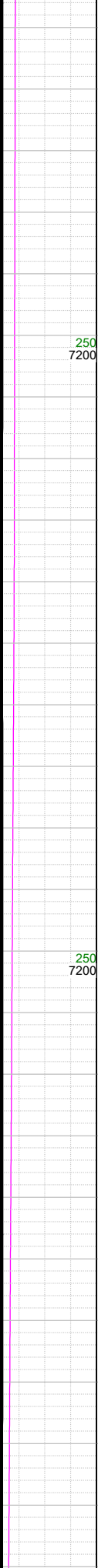
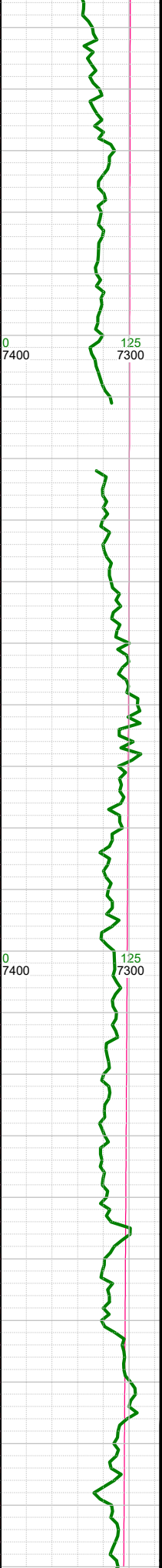
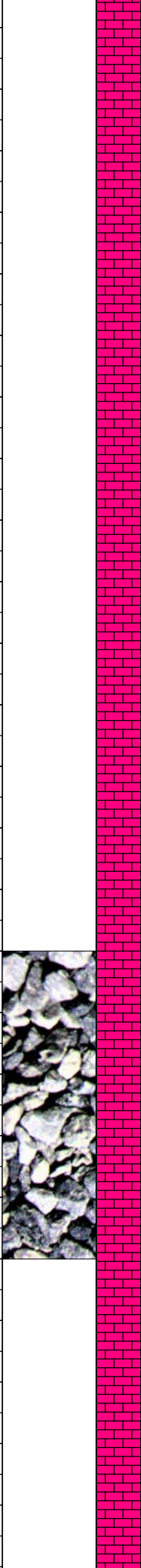

Σ

Σ

-15592 INC
89.94, AZM
268.13, TVD
7274.47

-15610 WT 11,
VIS 67

-15686 INC
90.06, AZM
270.68, TVD
7274.47

-15700 WT 11,
VIS 67

-15781 INC
89.91, AZM
270.08, TVD
7274.5

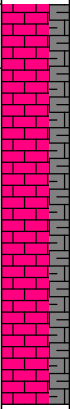
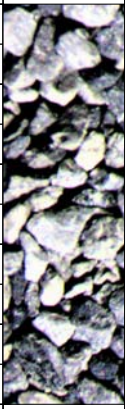

-15750 CHK: lt-med gy-brn, sft-sbfrm, sbblky, mot, v calc, rthy lstr; MARL: dk gy-blk, sbblky-sbplty, sft-sbfrm, v calc, mod arg, sl silty; mod forams; tr foss frags; tr pyr; tr bent;

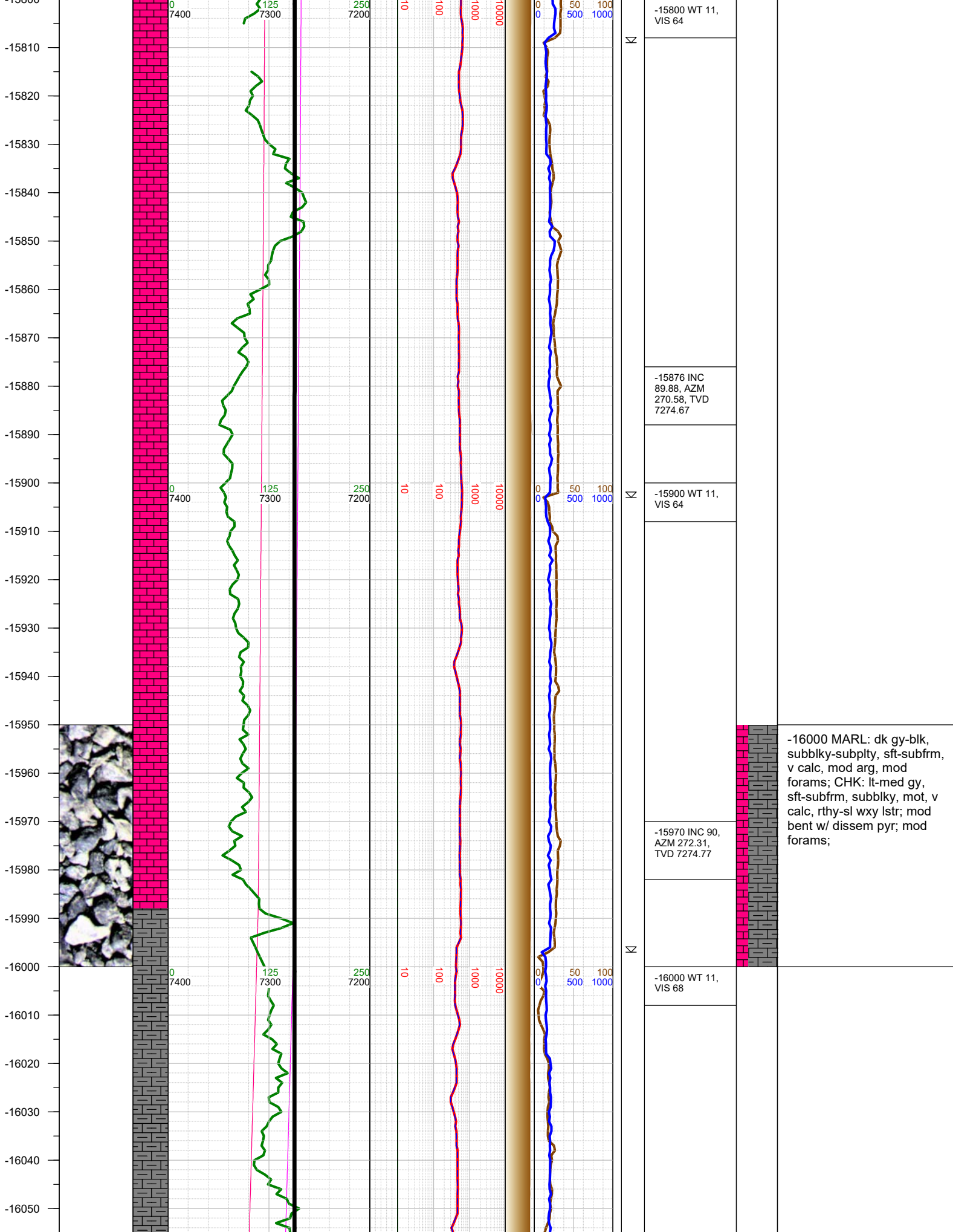

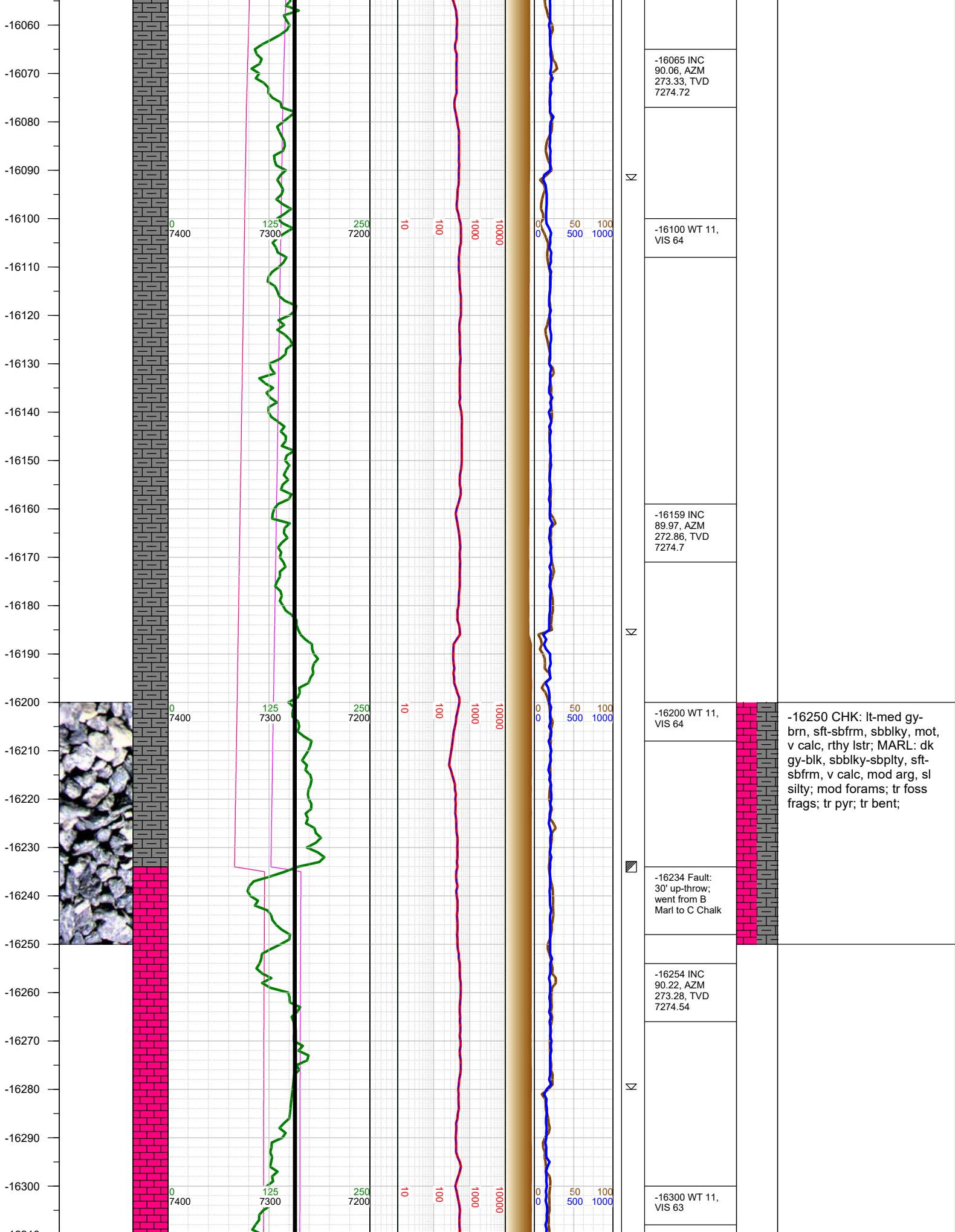

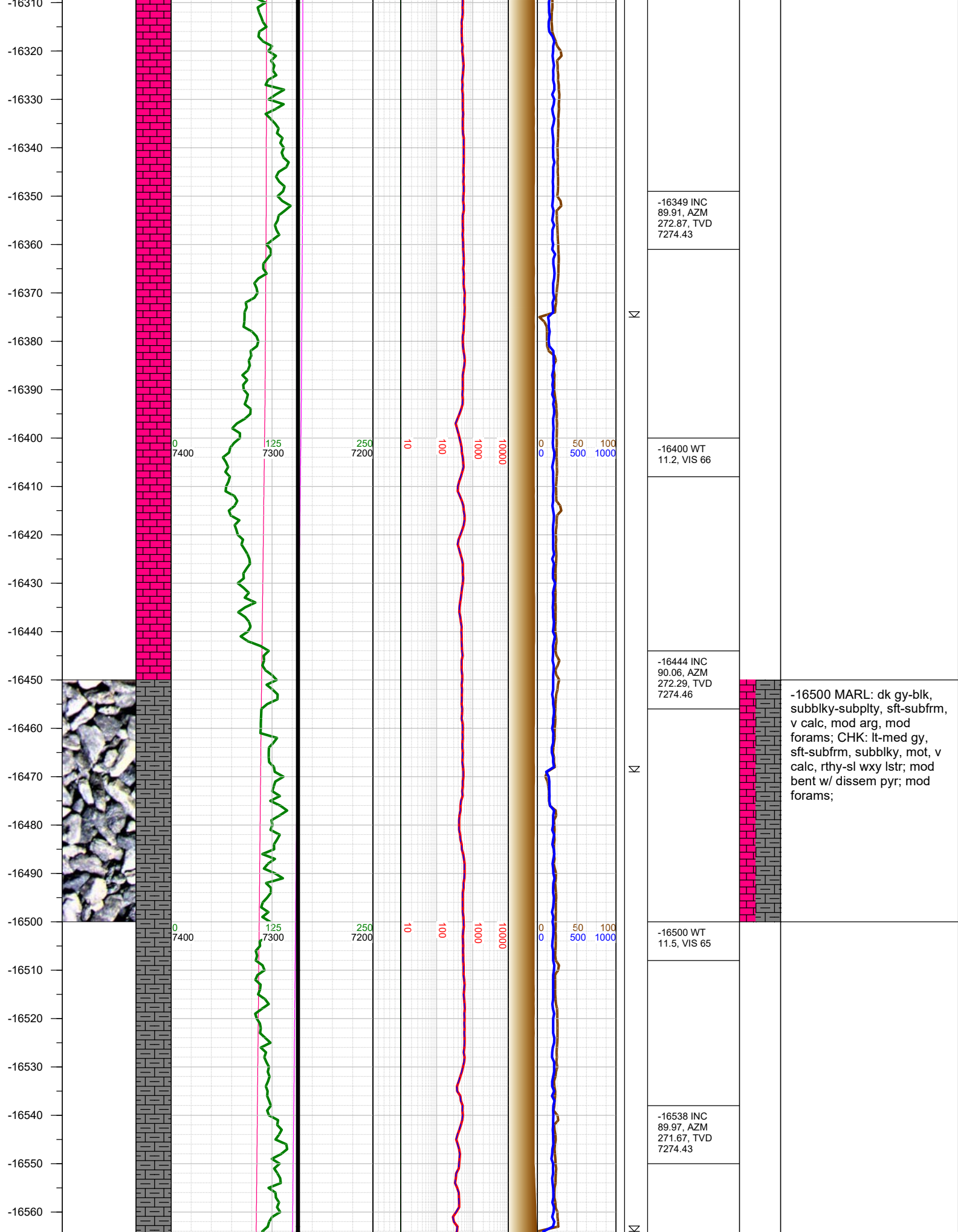

-16570
-16580
-16590
-16600
-16610
-16620
-16630
-16640
-16650
-16660
-16670
-16680
-16690
-16700
-16710
-16720
-16730
-16740
-16750
-16760
-16770
-16780
-16790
-16800
-16810

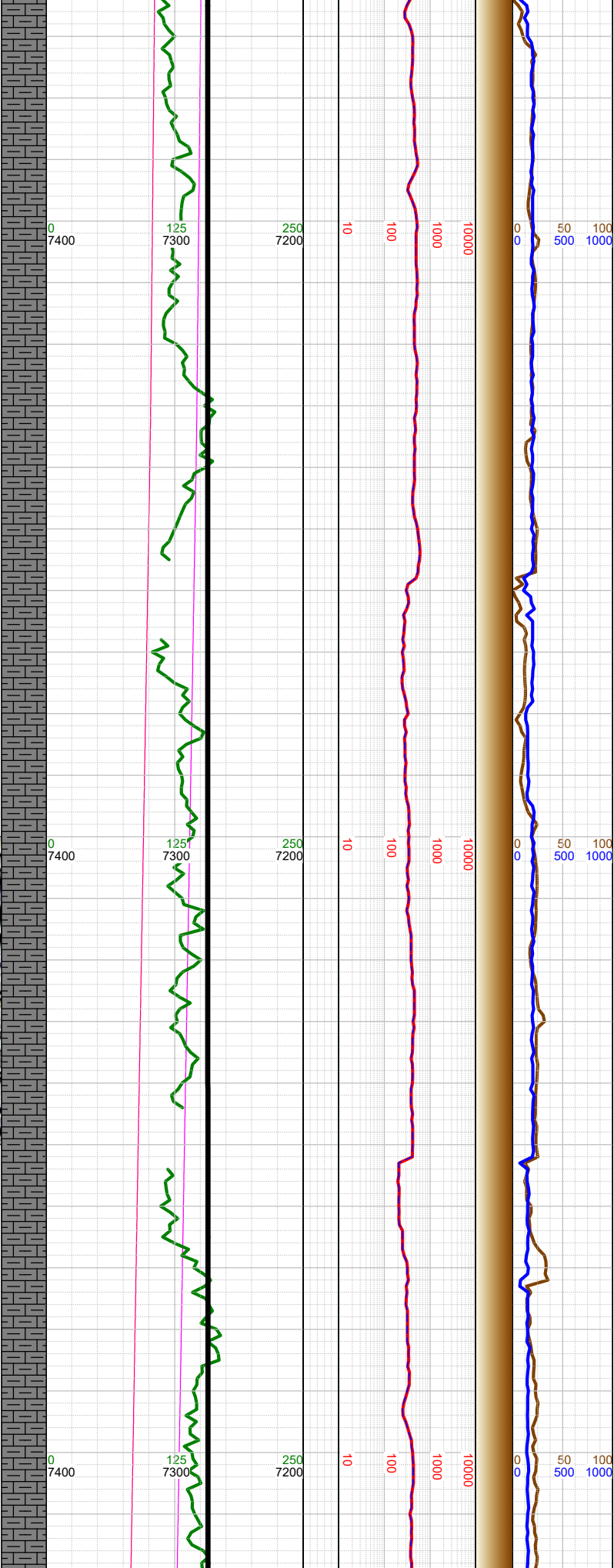
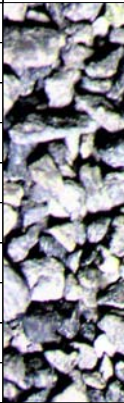

Σ

Σ

-16600 WT
11.5, VIS 65

-16633 INC 90,
AZM 270.84,
TVD 7274.46

-16700 WT
11.5, VIS 65

-16727 INC
90.15, AZM
270.33, TVD
7274.33

-16752 TOO
due to RSS at
1510 hrs on
6/19/2019.
Resumed
drilling at 1650
hrs on
6/20/2019; Bit
#2 - ATD505T,
5x15, 8.5"

-16752 0000 hrs
on 6/20/2019

-16800 WT
11.5, VIS 65

-16750 MARL: dk gy-blk,
subblky-subply, sft-subfrm,
v calc, mod arg, mod
forams; CHK: lt-med gy,
sft-subfrm, subblky, mot, v
calc, rthy-sl wxy lstr; mod
bent w/ dissem pyr; mod
forams;

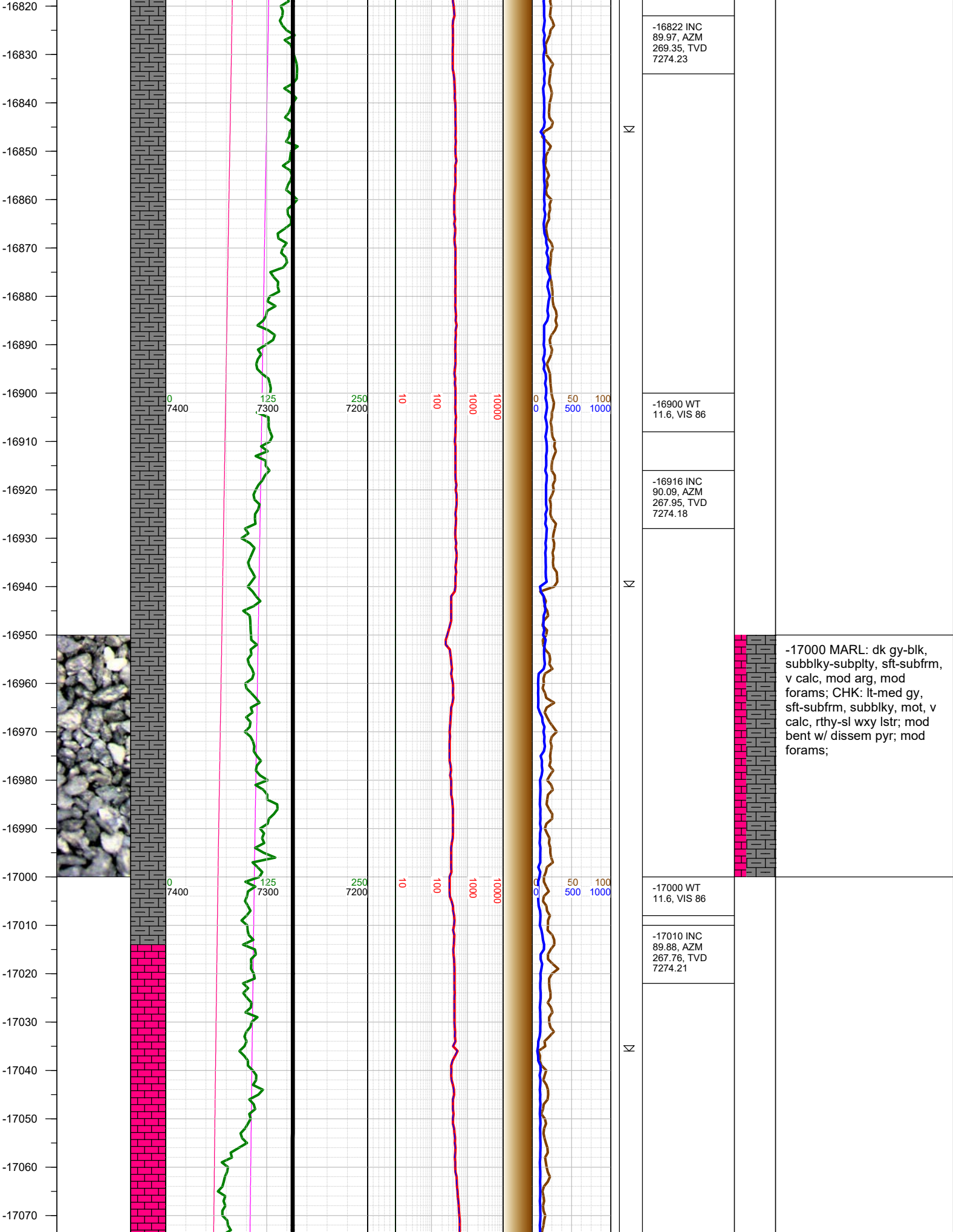

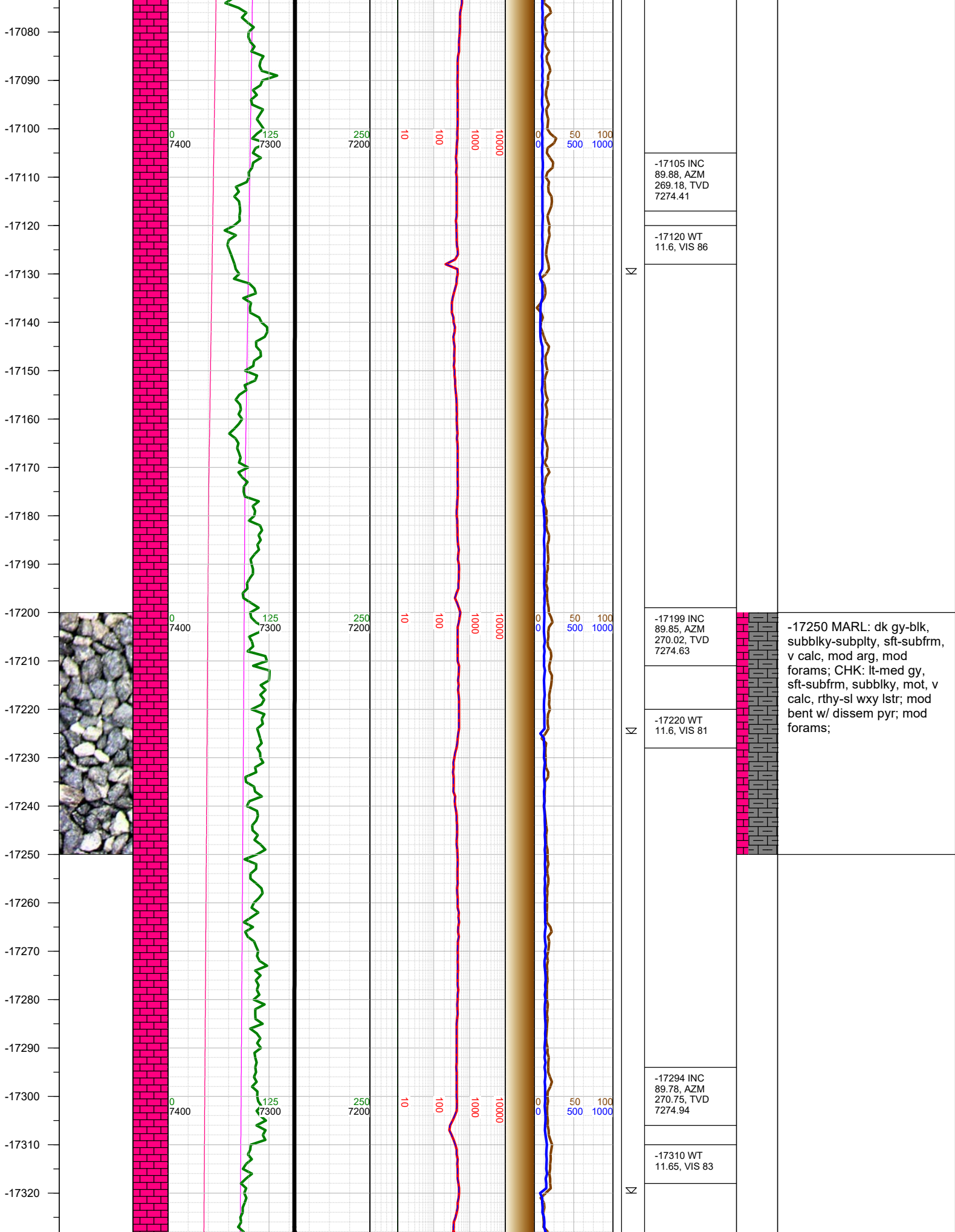

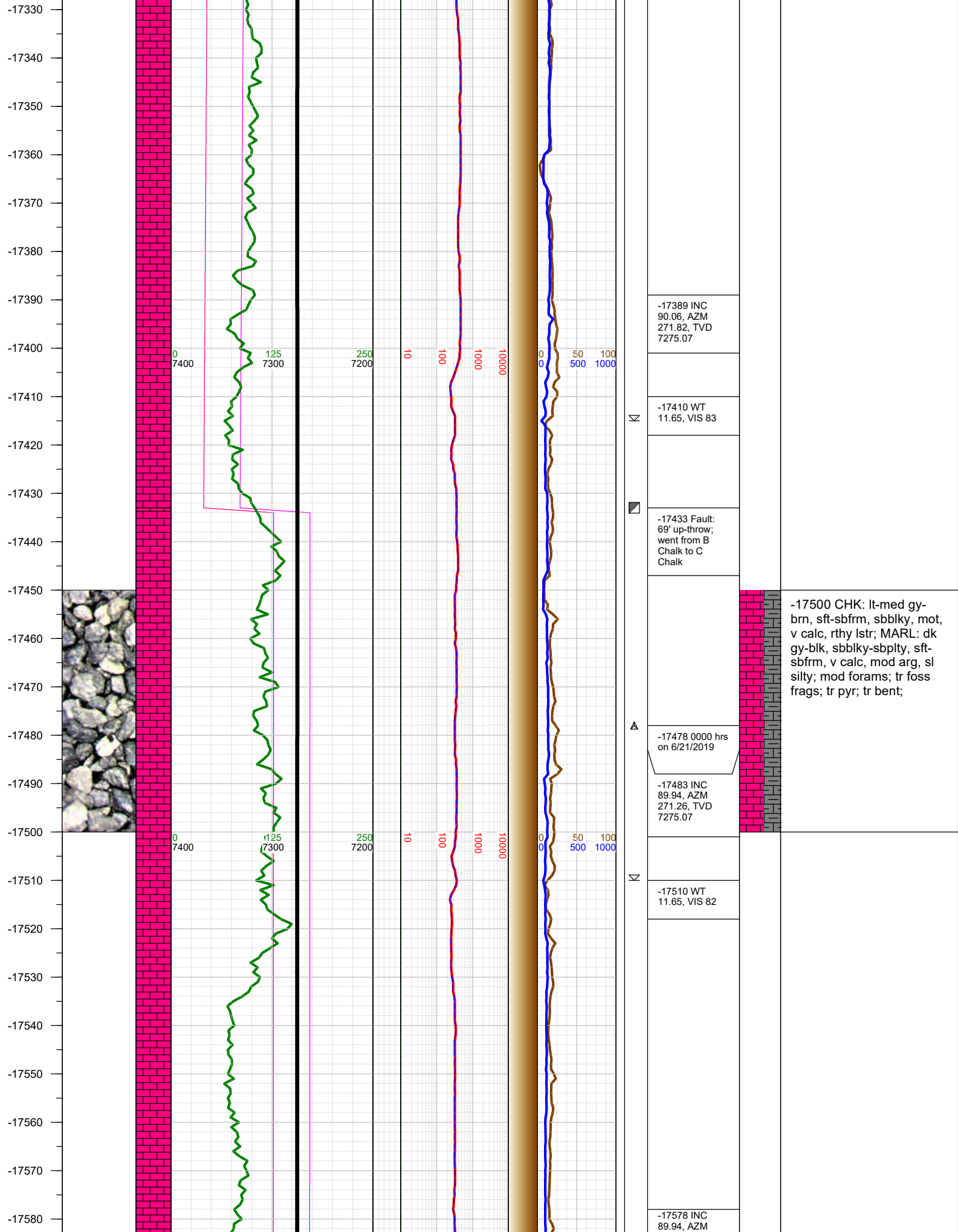

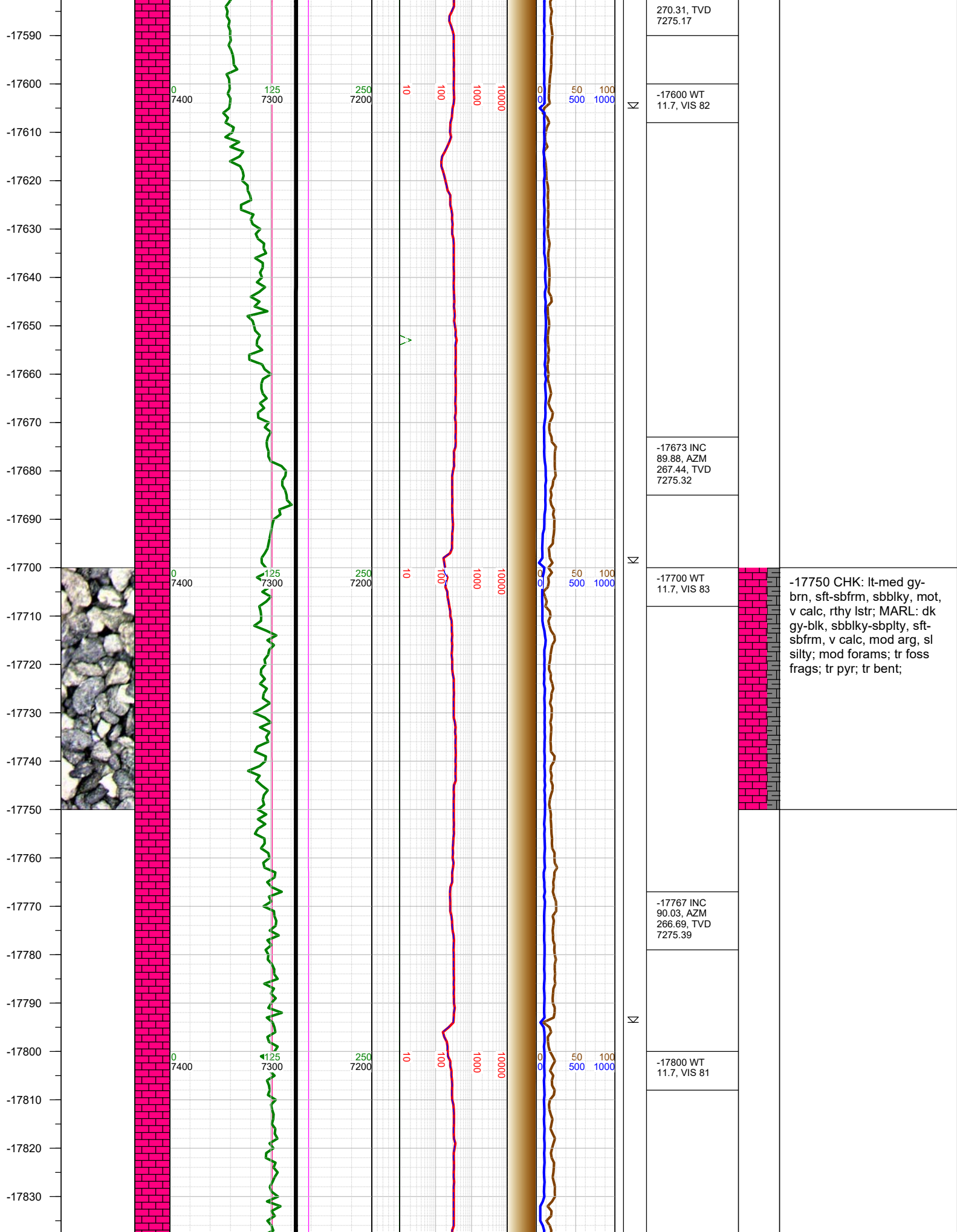

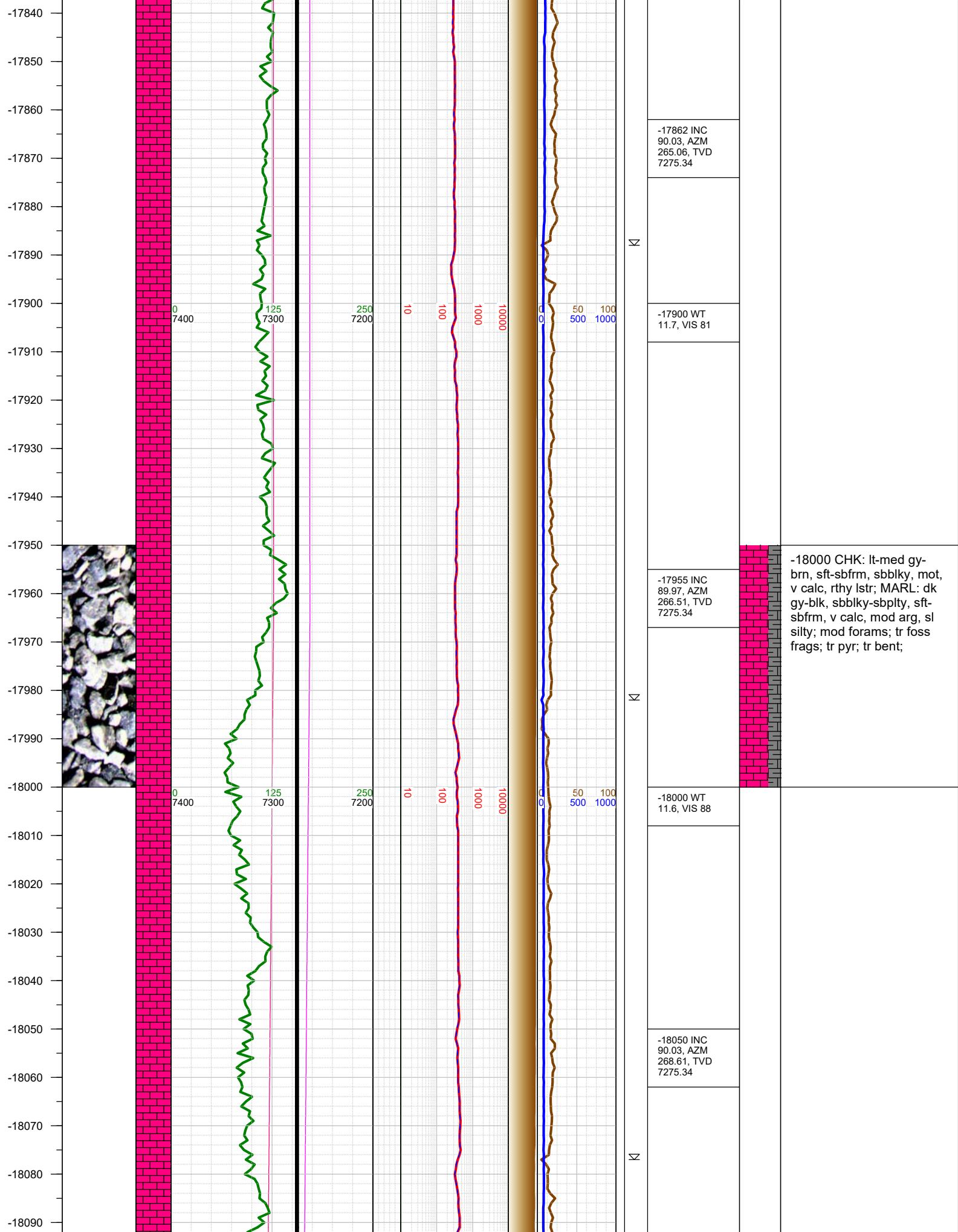

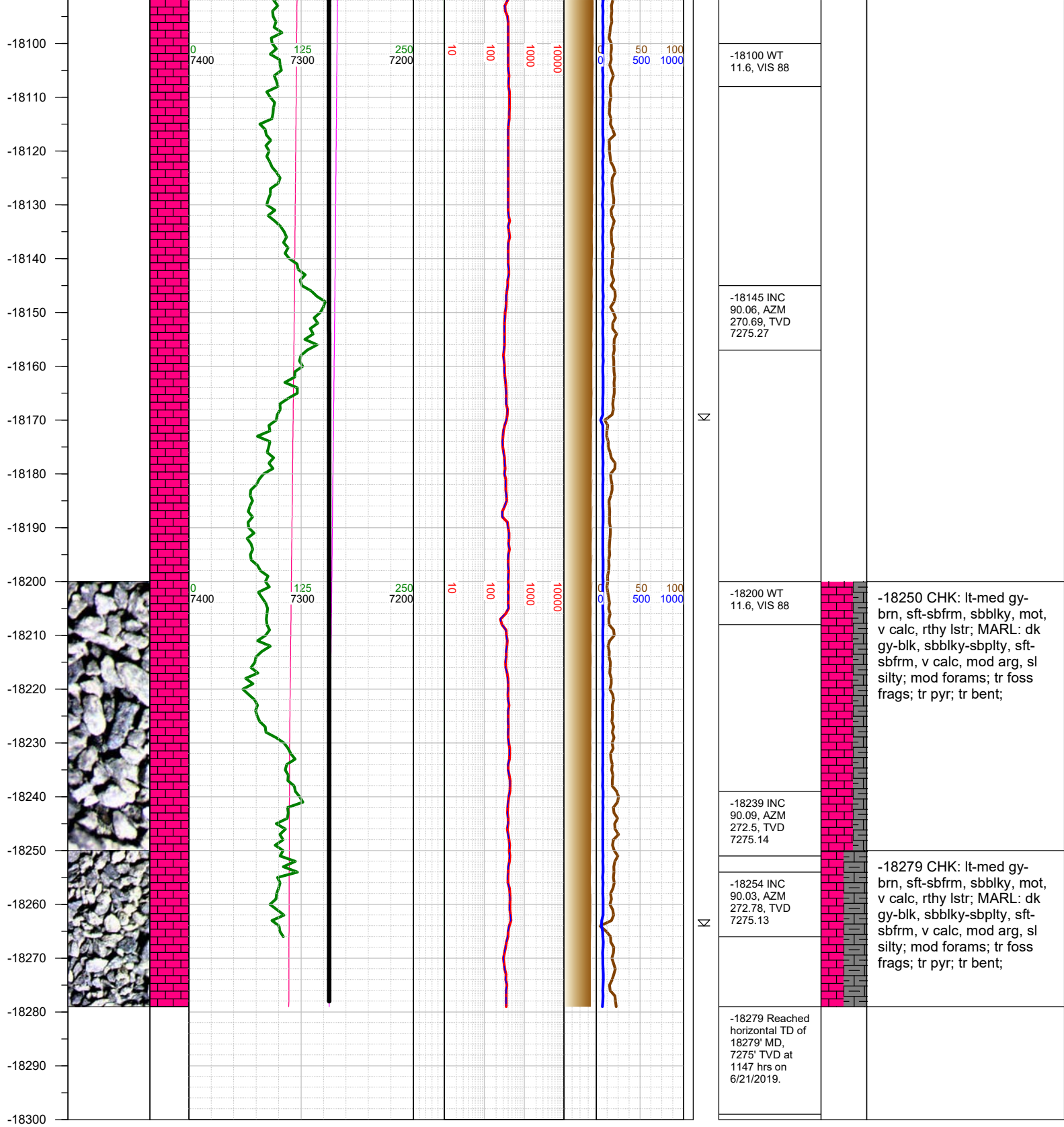

TOTAL DEPTH = 18279'

Thank you for using Earth Science Agency