

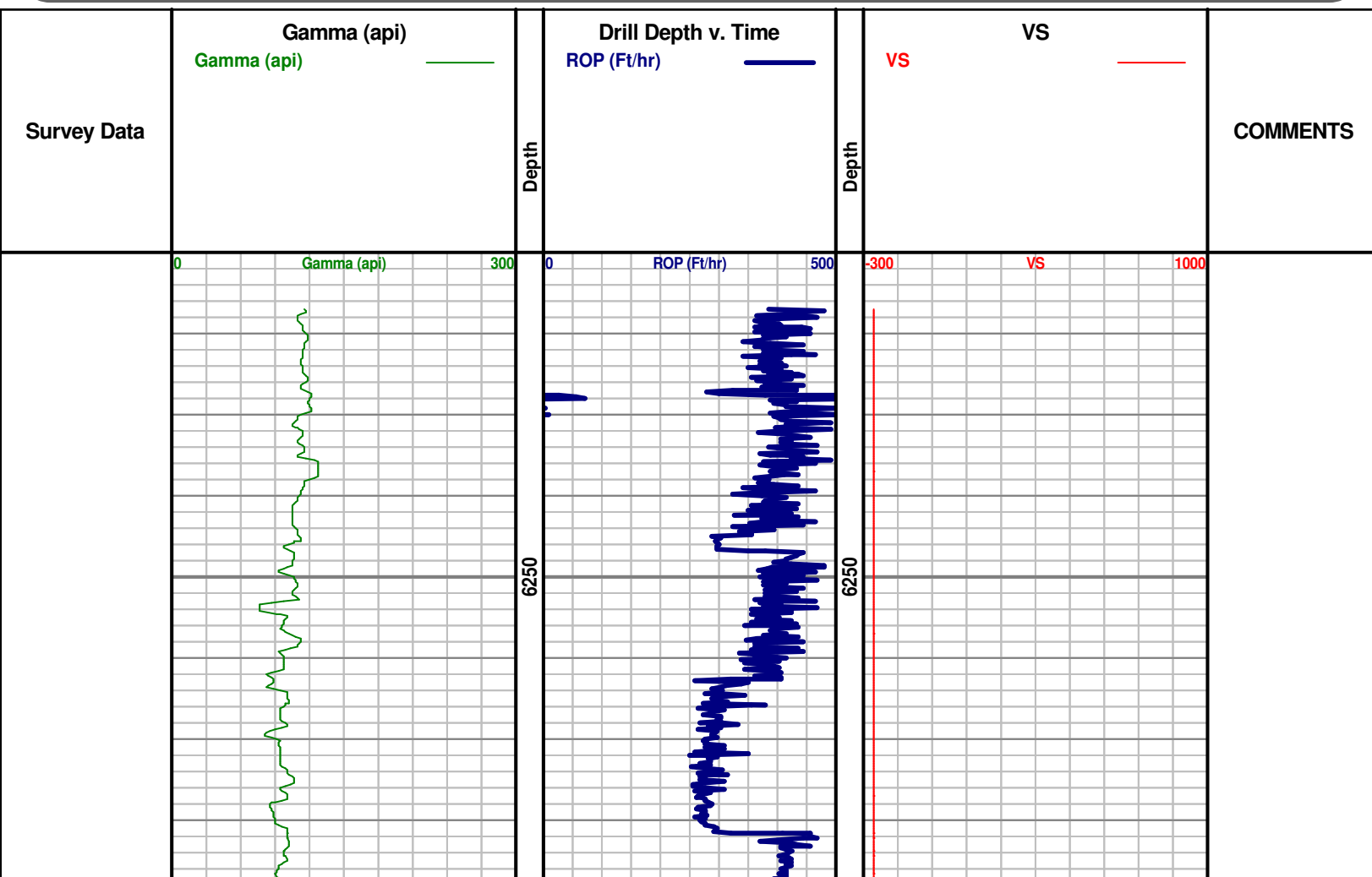

Denver Remote Management Center
13949 West Colfax Ave, Suite 205
Lakewood, Colorado 80401

Phone 303.325.3289
WWW.HZMUD.COM

Customer Information	Well Information
<p>Operator: PDC Energy Inc 1775 Sherman Street Suite 3000 Denver, CO 80203</p> <p>Geologist: Rachel Debaillon PDC Energy, Inc.</p>	<p>Well Name: Wiedeman 29K-403</p> <p>Location: NWSW SEC 29, 4N, 66W, 6TH 2,221' FSL x 1,250' FWL</p> <p>County: Weld State: Colorado</p>
Remote Logging Details	
<p>Logger: HORIZON DENVER REMOTE MANAGEMENT CENTER</p> <p>Log Interval: 6,085' MD to 11,565' MD Start Date: July 15, 2014 Release Date: July 20, 2014</p>	<p>Drilling Rig: Ensign 123 Total Depth: 11,565' MD TD Date: July 20, 2014 Field : Wattenberg KB Elevation: 4,774' GR Elevation: 4,761' API Number: 05-123-37965-0000</p>



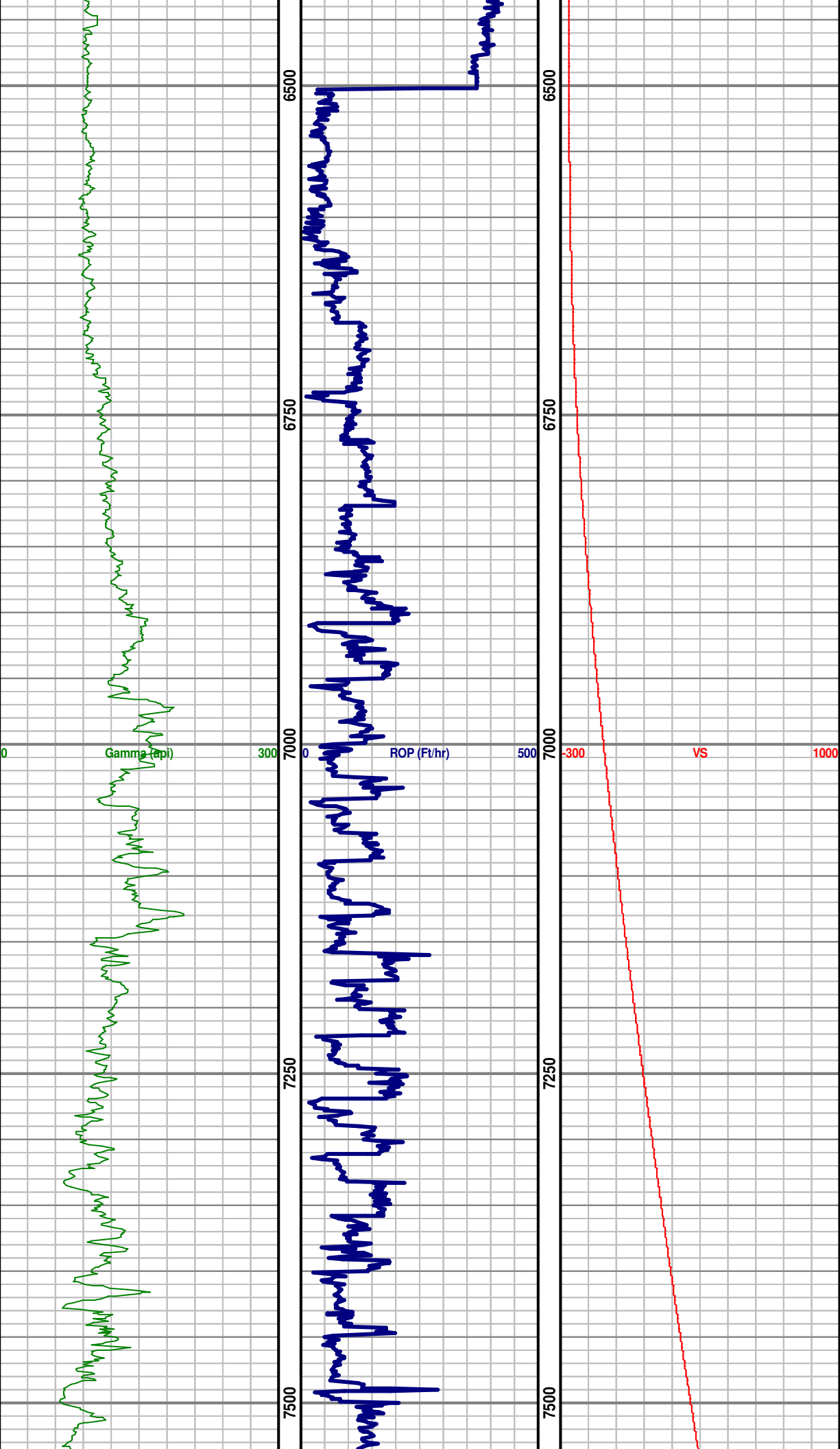

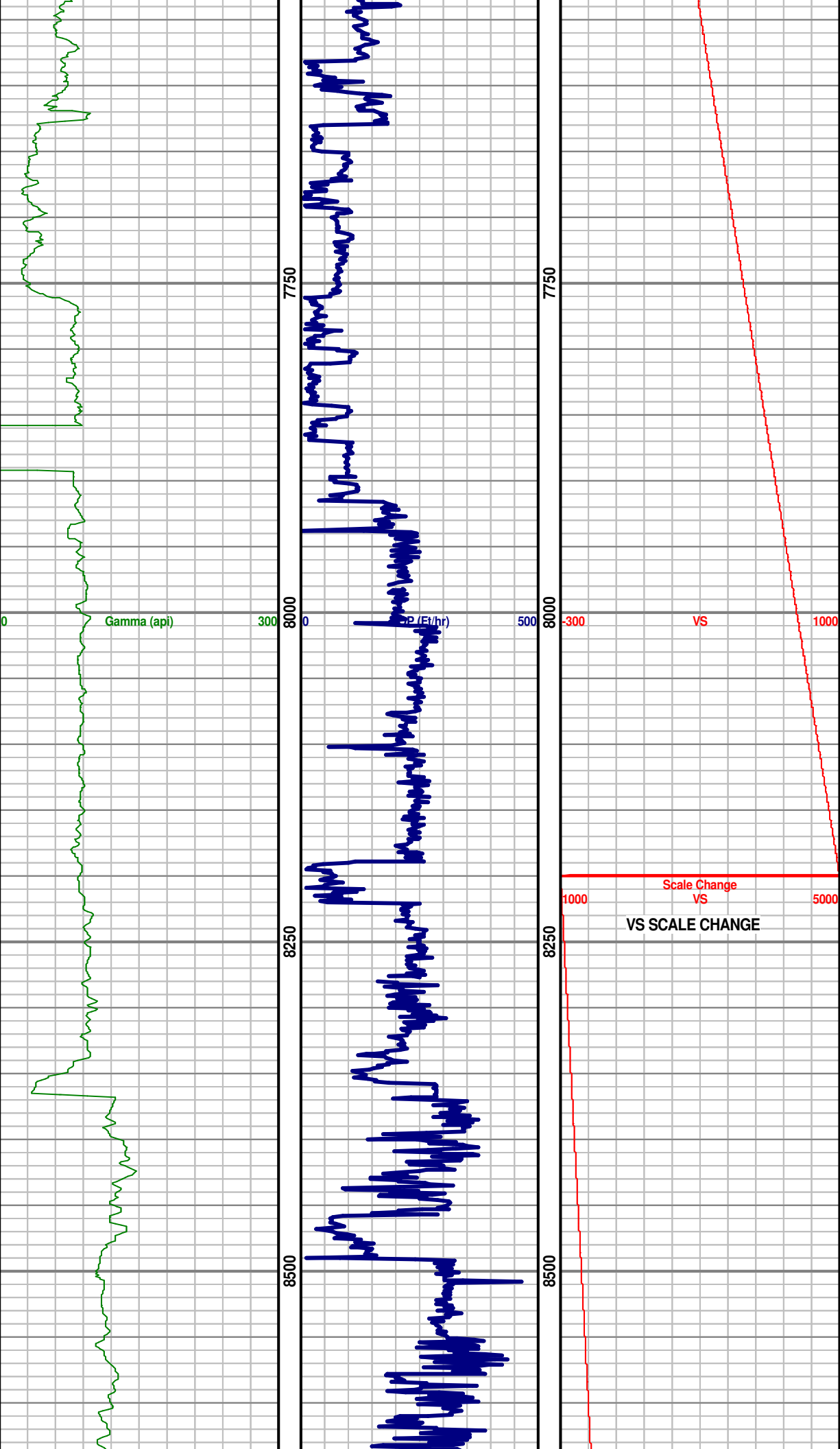

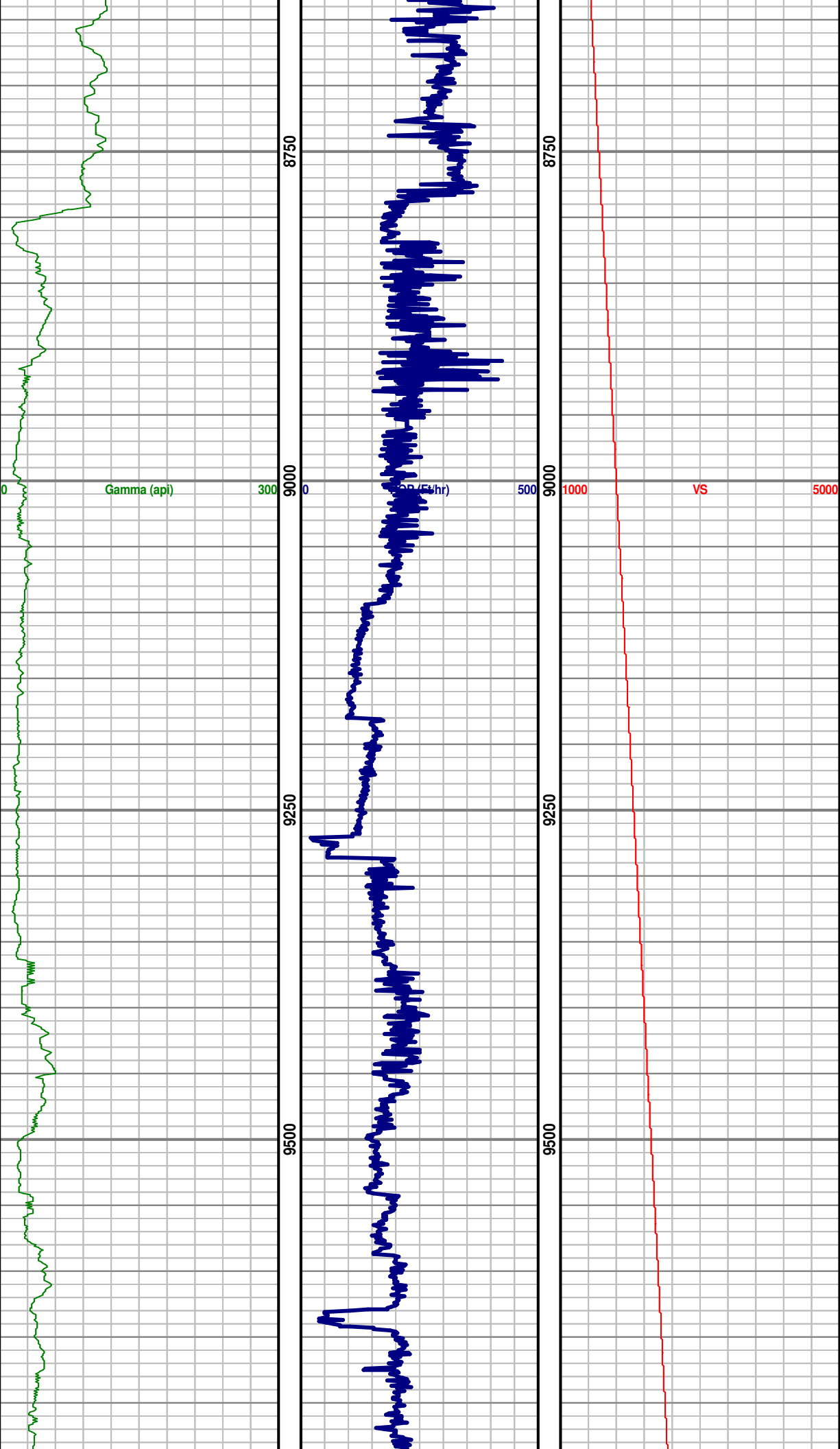

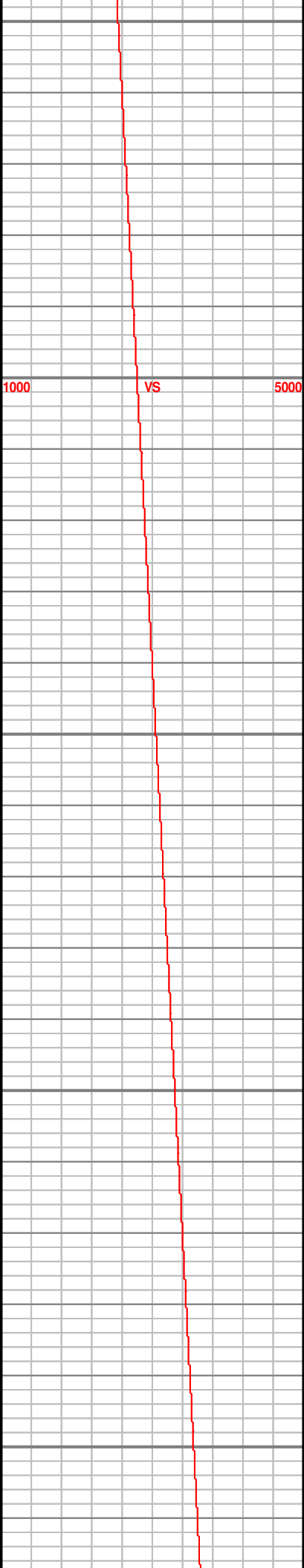
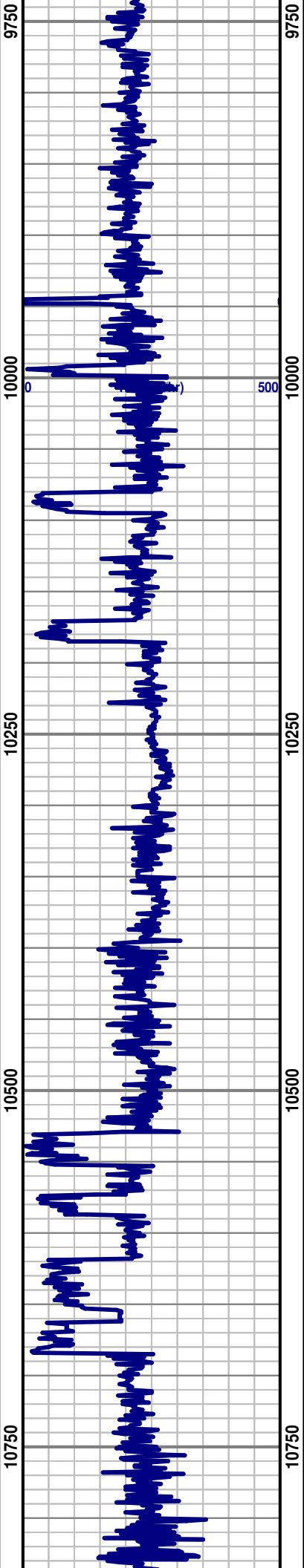
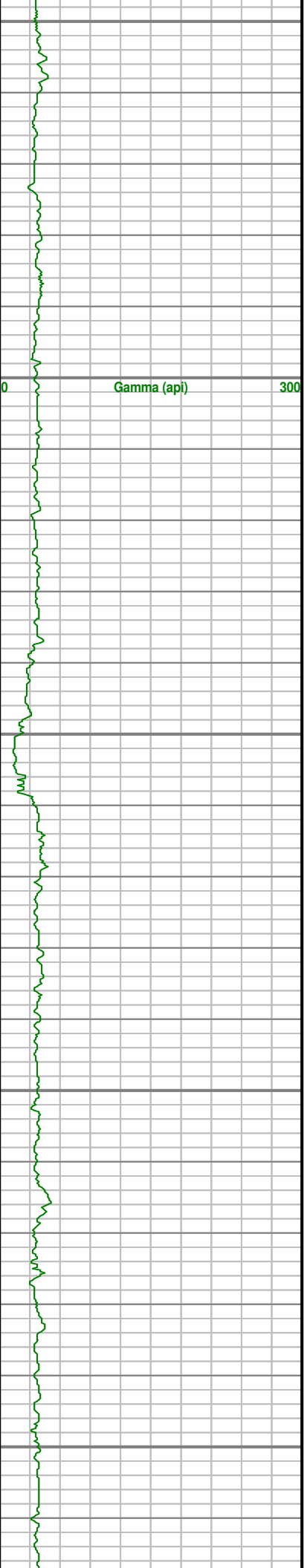

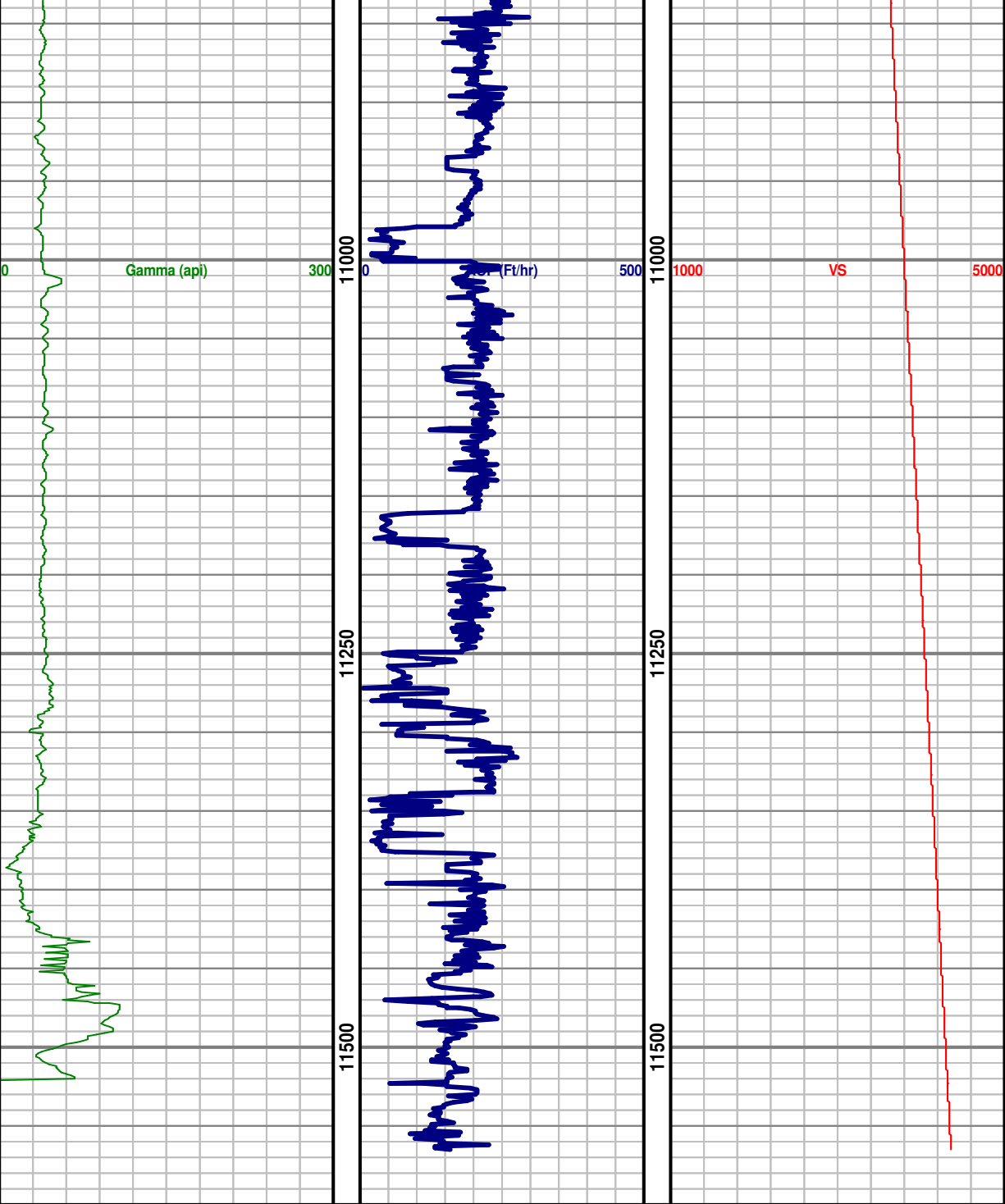

TD WELL @
11,565' MD
(7,257.6' TVD;
4,359.8' VS)
ON 7/20/2014