

# Inspection Photos

07/25/2019

Operator: PADCO LLC - 24500

Location ID: 402860

Washington County, CO

Aaron Trujillo

NE Reclamation Specialist

COGCC



**COLORADO**  
Oil & Gas Conservation  
Commission  
Department of Natural Resources

Inspection Photos  
Operator Name: PADCO LLC - 24500  
Location ID: 402860



**Photo 1:** Photo taken from the west end of the well location, facing east. Photo shows crop establishment on the well location is uniform and reflective of the adjacent reference area.



**Photo 2:** Photo taken from the south end of the well location, facing north. Photo shows crop establishment on the well location is uniform and reflective of the adjacent reference area.



Inspection Photos  
Operator Name: PADCO LLC - 24500  
Location ID: 402860

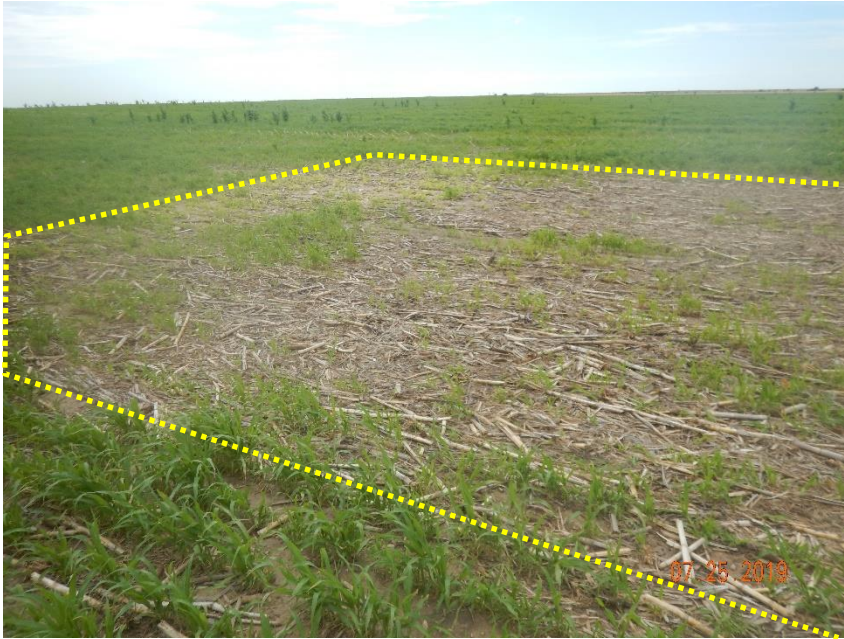
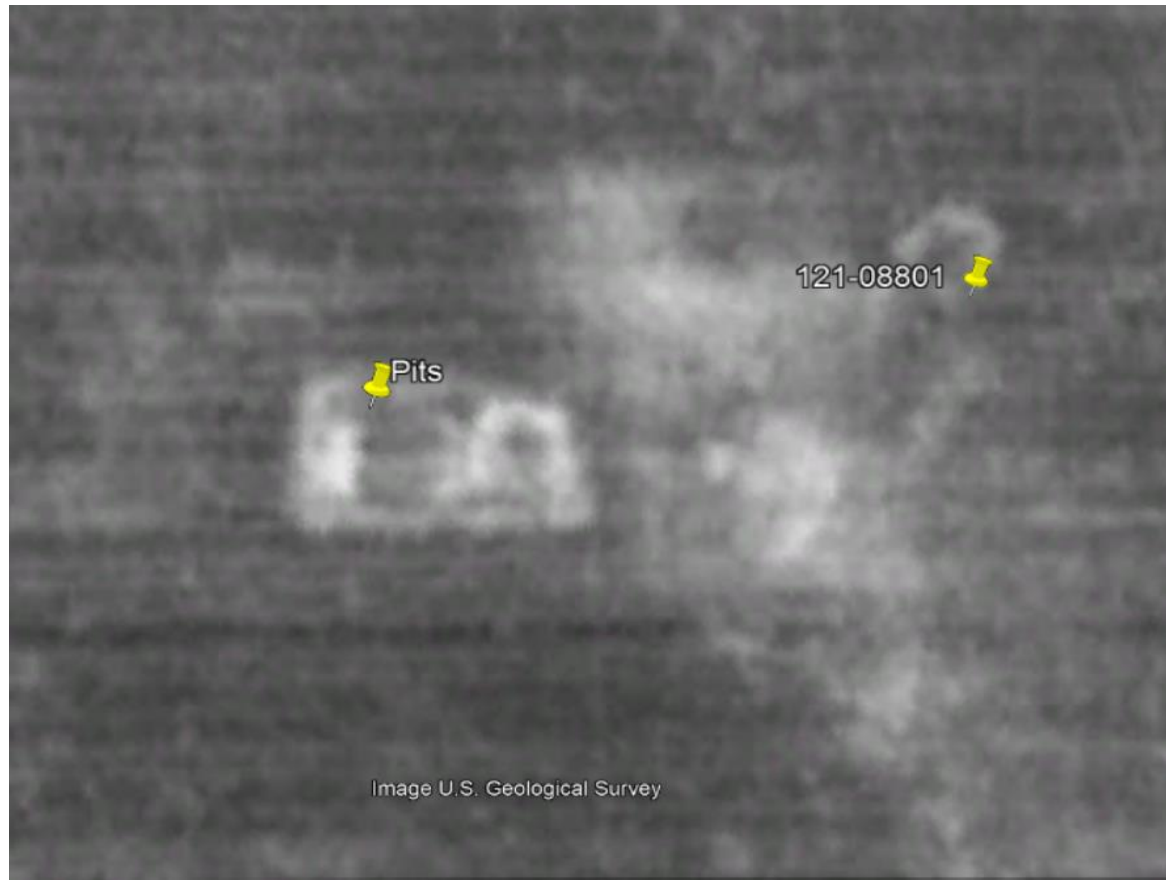

**Photo 3:** Photo taken from the north end of the pit, facing southeast. Photo shows little to no crop establishment on the pit. Pit is not reflective of the adjacent reference area.



**Photo 4:** Photo taken from the north end of the pit, facing southwest. Photo shows little to no crop establishment on the pit. Pit is not reflective of the adjacent reference area.

Inspection Photos  
Operator Name: PADCO LLC - 24500  
Location ID: 402860



**Photo 5:** 1998 Google Earth Aerial imagery showing well and pit locations.

Inspection Photos  
Operator Name: PADCO LLC - 24500  
Location ID: 402860

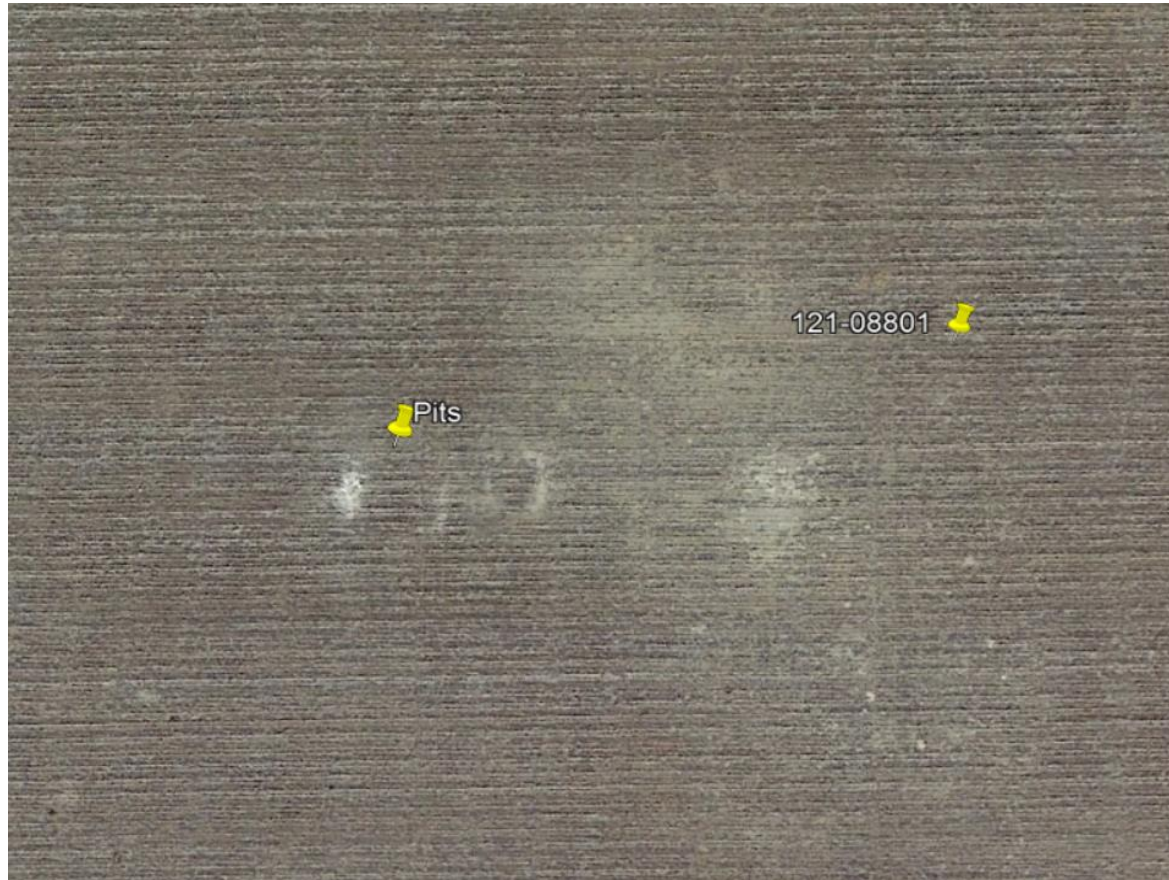

**Photo 6:** Most current available (2016) Google Earth Aerial imagery showing well and pit locations.



Inspection Photos  
Operator Name: PADCO LLC - 24500  
Location ID: 402860



**Photo 7:** Photo taken from the adjacent reference area for comparison to the disturbance areas.