

SCALE: 1" = 1000'

0' 500' 1000'

WELL LOCATION MAP

SHL LOT 2, SECTION 1, TOWNSHIP 9-N, RANGE 59-W
LPL LOT 3, SECTION 1, TOWNSHIP 9-N, RANGE 59-W
BHL SE/4 SW/4, SECTION 1, TOWNSHIP 9-N, RANGE 59-W
WELD COUNTY, COLORADO



CALCULATED
CORNER
BASED
OFF R.M.

ILLEGIBLE
ALUMINUM CAP

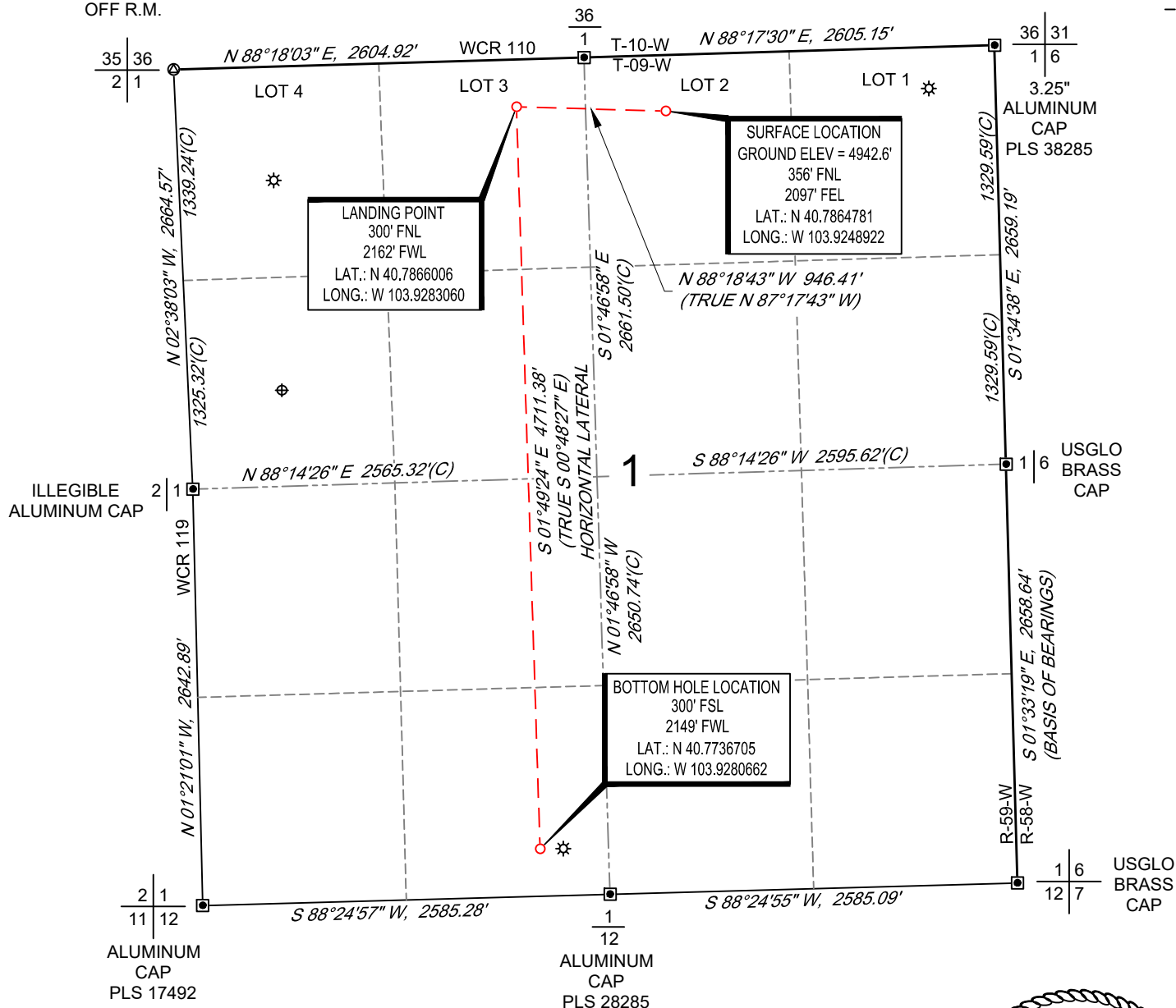

NOTES

1. Horizontal (NAD 83) and vertical (NAVD 88) datum is based on the Trimble VRS Network or OPUS Solution.
2. All directions, distances, and dimensions shown hereon are based on coordinates from the "Colorado coordinate system of 1983 north zone" (article 52 of title 38, C.R.S.).
3. All section line dimensions shown hereon are based on field measurements of existing monuments and/or physical evidence found in the field unless otherwise indicated.
4. Physical features shown hereon are for graphical representation only.
5. See Form 2A, if applicable for visible improvements within 500' of wellhead.
6. Distances to nearest section lines are measured perpendicularly.
7. This is not a land survey nor land survey plat.

PDOP Reading: 1.2 Instrument Operator: **Taylor Onley** Date Surveyed: **03/15/2018**

LEGEND

- ★ Well Head (Existing)
- ⊕ Water Well
- Found Survey Monument
- (C) Calculated Dimension

SURVEYOR'S STATEMENT

The undersigned hereby states that the well location shown hereon was staked on the ground based on existing monumentation and/or physical evidence found in the field and is correct to the best of my knowledge, information and belief.

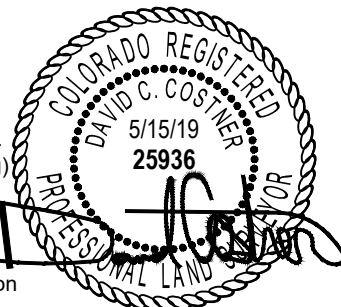

VERDAD RESOURCES
TIMBRO 0101-07H
JOB NO. 126032

| | | | |
|------------------------------|------------|-----------|------------|
| JLS | 04/24/2019 | REVISION: | |
| SHEET : | 1 OF 1 | JLS | 05/15/2019 |
| FILE:LO_TIMBRO_0101_07H_REV1 | | | |

