

LOCATION DRAWING

WINDSOCK 15-21HZ

HORIZONTAL MULTI-WELL PAD

SW1/4 SE1/4 SECTION 21, TOWNSHIP 1 NORTH, RANGE 68 WEST, 6TH P.M.

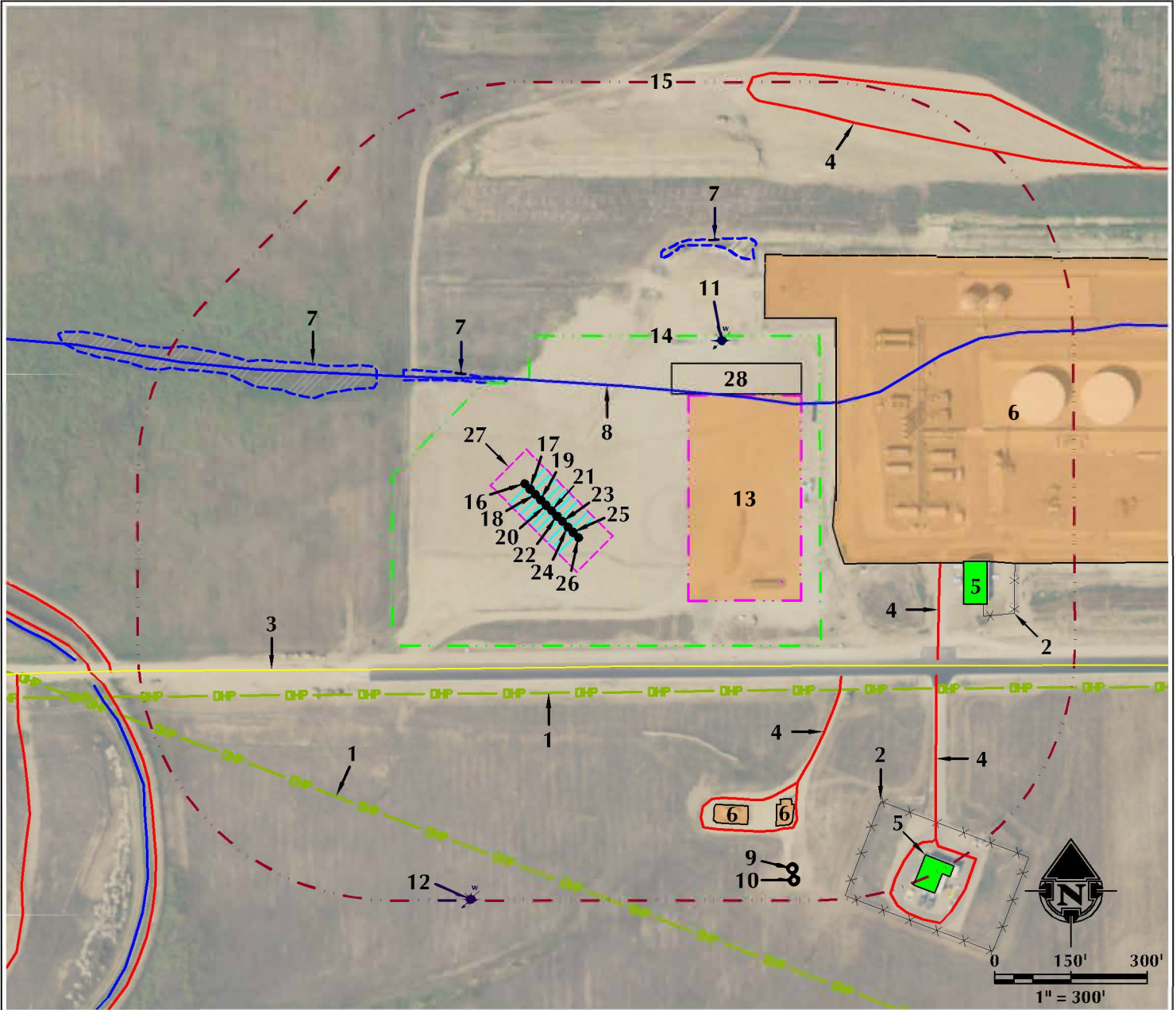

1. OVERHEAD POWER LINES ARE $\pm 411'$ S AND $\pm 706'$ S.
2. EXISTING FENCES ARE $\pm 933'$ E AND $\pm 938'$ SE.
3. COUNTY ROAD 6 IS $\pm 353'$ S.
4. EXISTING PRIVATE ROADS ARE $\pm 721'$ SE, $\pm 832'$ E, $\pm 883'$ NE AND $\pm 893'$ SE.
5. EXISTING BUILDINGS ARE $\pm 877'$ E AND $\pm 1074'$ SE.
6. EXISTING FACILITIES ARE $\pm 575'$ E, $\pm 733'$ SE AND $\pm 798'$ SE.
7. EXISTING WETLANDS ARE $\pm 204'$ N, $\pm 352'$ NW AND $\pm 519'$ NE.
8. *INTERMITTENT STREAM IS $\pm 205'$ N.
9. EXISTING WELL: DUMP UU 28-3 IS 922' S.
10. EXISTING WELL: DUMP UU 28-2 IS 943' S.

11. *EXISTING WATER WELL (PERMIT #51864-MH) IS $\pm 481'$ NE.
12. *EXISTING WATER WELL (PERMIT #308566-J) IS $\pm 823'$ S.
13. PROPOSED WINDSOCK 15-21HZ FACILITY PAD IS $\pm 323'$ E.
14. OPERATIONAL DISTURBANCE AREA
15. 500' BUFFER
16. PROPOSED WELL: WINDSOCK 21-1HZ
17. PROPOSED WELL: WINDSOCK 21-2HZ
18. PROPOSED WELL: WINDSOCK 21-3HZ
19. PROPOSED WELL: WINDSOCK 21-4HZ
20. PROPOSED WELL: WINDSOCK 21-5HZ
21. PROPOSED WELL: WINDSOCK 21-6HZ

22. PROPOSED WELL: WINDSOCK 21-7HZ
23. PROPOSED WELL: WINDSOCK 21-8HZ
24. PROPOSED WELL: WINDSOCK 21-9HZ
25. PROPOSED WELL: WINDSOCK 21-10HZ
26. PROPOSED WELL: WINDSOCK 21-11HZ
27. PUMP JACK OPERATIONS AREA
28. TEMPORARY EQUIPMENT AREA

*SURFACE FEATURE NOT FIELD VERIFIED

LEGEND

- EXISTING WELL
- PROPOSED WELL
- WATER WELL
- EXISTING FENCE
- PUBLIC ROAD
- PRIVATE ROAD
- 500' BUFFER
- DISTURBANCE AREA
- PUMP JACK AREA
- PROPOSED FACILITY
- DITCH/CANAL/DRAINAGE
- TEMPORARY EQUIPMENT AREA
- O-P — OVERHEAD POWER LINE
- EXISTING FACILITY
- EXISTING BUILDINGS
- RESIDENCE/BUILDING UNIT

* REFERENCE LOCATION *

ALL MEASUREMENTS ARE MADE FROM
REFERENCE WELL: WINDSOCK 21-1HZ
LAT: 40.030382° LONG: -105.007610° (NAD83)
EXISTING GROUND ELEVATION = 5221.9'
WELL FOOTAGES: 370' FSL & 2374' FEL

SURFACE USE: DRYLAND CROP

NEAREST BUILDING UNIT: $\pm 2690'$ NE

PREPARED FOR:

Kerr-McGee Oil & Gas Onshore L.P.



609 CONSULTING, LLC

LOVELAND OFFICE
6706 North Franklin Avenue
Loveland, Colorado 80538
Phone 970-776-4331

SHERIDAN OFFICE
1095 Suberton Avenue
Sheridan, Wyoming 82801
Phone 307-674-0609

DATE SURVEYED: 11/14/18

DATE: 3/12/19

DRAFTER: DJD

REVISED:

DATA SOURCES:

- AERIAL COURTESY OF ESRI, INC.
- WATER WELLS COURTESY OF
COLORADO DIVISION OF WATER
RESOURCES