

Interim Reclamation and Stormwater Inspection

July 17, 2019

Operator: PDC ENERGY INC - #69175

Location ID: 319511

Inspection Document #: 697500334

Weld County, CO

SWSW Section 7 T5N R67W

Chris Binschus
Reclamation Specialist, COGCC



COLORADO

**Oil & Gas Conservation
Commission**

Department of Natural Resources

Inspection Photos
Location Name: Zeiler /SW-7 Pad
Location ID: 319511

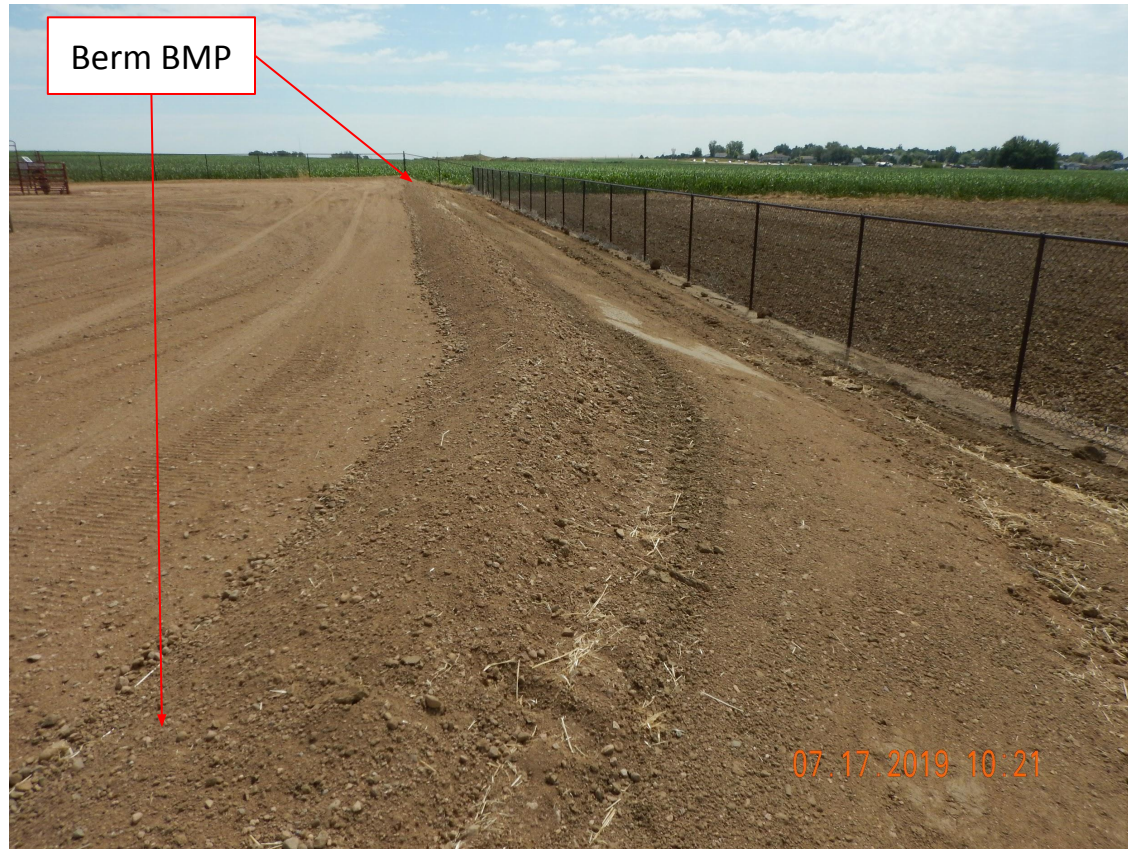

Photo 1. Photo taken from the southwestern location, facing East. Photo illustrates a berm BMP that has been installed along the southern and southwestern perimeter of the well pad. Berm BMP appears to be intended to help direct stormwater to an inlet area along the western well pad perimeter- see Photo 2. Berm BMP has not been compacted or otherwise stabilized.

Inspection Photos
Location Name: Zeiler /SW-7 Pad
Location ID: 319511



Photo 2. Photo taken from the western location, facing North. See comments under Photo 1. In addition, the type of erosion control blanket and wattles are not intended as a long-term stormwater BMP, only temporary. Operator was required to install long-term stormwater BMPs.

Inspection Photos
Location Name: Zeiler /SW-7 Pad
Location ID: 319511



Photo 3. Photo taken of the southern sediment trap, facing North. Photo illustrates the Operator has not installed the sediment trap per good engineering practices. The embankment berm is unconsolidated and not stabilized.

Inspection Photos
Location Name: Zeiler /SW-7 Pad
Location ID: 319511



Photo 4. Photo taken from the southwestern location, facing North. Photo illustrates the Operator has not installed the berm BMP per good engineering practices. The berm BMP is unconsolidated and not stabilized. Also, the spillway material installed is not intended as a long-term stormwater BMP, only temporary. Operator was required to install long-term stormwater BMPs.

Inspection Photos
Location Name: Zeiler /SW-7 Pad
Location ID: 319511



Photo 5. Photo taken from the southwestern location, facing South. Photo illustrates the spillway material used is not intended as a long-term stormwater BMP, only temporary. Operator was required to install long-term stormwater BMPs.