



Azimuths to True North  
Magnetic North: 9.37°  
  
Magnetic Field  
Strength: 51377.5snT  
Dip Angle: 65.62°  
Date: 6/13/2019  
Model: BGGM2016

## Well Details: RWF 443-11

GL 5466.8' & RKB 24' @ 5490.80usft (H&P 318)

+N/-S	+E/-W	Northing	Easting	Latitude	Longitude	Slot
0.00	0.00	1630817.30	2339708.70	39.5420144	-107.8415851	

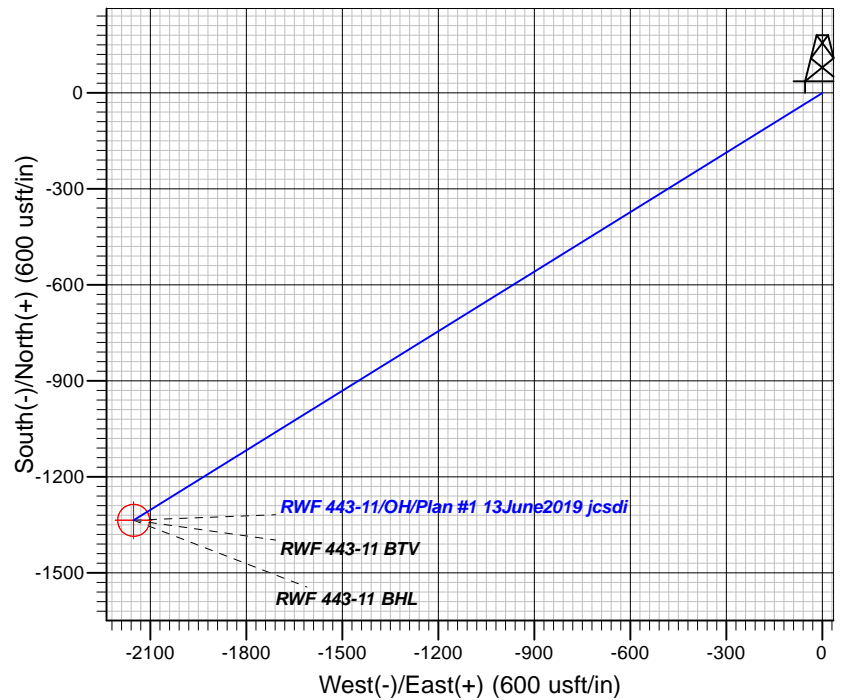
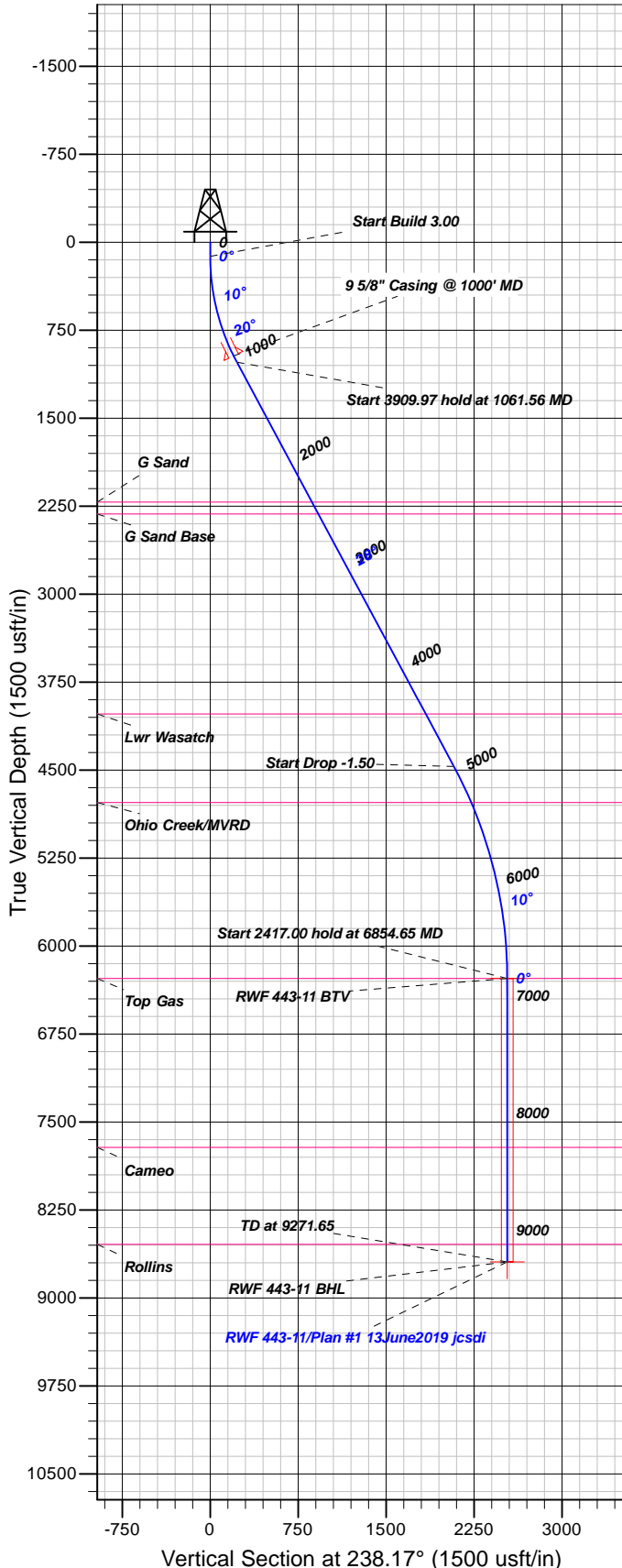

## FORMATION TOP DETAILS

TVDPth	MDPath	Formation
2216.00	2414.83	G Sand
2316.00	2528.35	G Sand Base
4021.00	4463.83	Lwr Wasatch
4776.00	5313.15	Ohio Creek/MVRD
6276.00	6854.65	Top Gas
7716.00	8294.65	Cameo
8543.00	9121.65	Rollins

Plan: Plan #1 13June2019 jcsdi

16:23, June 18 2019  
Created By: Mel Mireles

PROJECT DETAILS: Garfield County, CO NAD83

Geodetic System: US State Plane 1983  
Datum: North American Datum 1983  
Ellipsoid: GRS 1980  
Zone: Colorado Central Zone

System Datum: Mean Sea Level

## CASING DETAILS

TVD	MD	Name	Size
969.19	1000.00	5/8" Casing @ 1000' MD	9.62

## SECTION DETAILS

Sec	MD	Inc	Azi	TVD	+N/-S	+E/-W	Dleg	TFace	VFace	Target
1	0.00	0.00	0.00	0.00	0.00	0.00	0.00	0.00	0.00	
2	120.00	0.00	0.00	120.00	0.00	0.00	0.00	0.00	0.00	
3	1061.56	28.25	238.17	1023.88	-119.93	-193.24	3.00	238.17	227.43	
4	4971.53	28.25	238.17	4468.24	-1095.74	-1765.51	0.00	0.00	0.00	
5	6854.65	0.00	0.00	6276.00	-1335.61	-2151.99	1.50	180.00	2532.77	RWF 443-11 BTV
6	9271.65	0.00	0.00	8693.00	-1335.61	-2151.99	0.00	0.00	2532.77	RWF 443-11 BHL

## DESIGN TARGET DETAILS

Name	TVD	+N/-S	+E/-W	Northing	Easting	Latitude	Longitude	Shape
RWF 443-11 BTV	6276.00	-1335.61	-2151.99	1629537.60	2337523.00	39.5383474	-107.8492155	Circle (Radius: 50.00)
- plan hits target center								
RWF 443-11 BHL	8693.00	-1335.61	-2151.99	1629537.60	2337523.00	39.5383474	-107.8492155	Point
- plan hits target center								



# **TEP Rocky Mountain LLC**

**Garfield County, CO NAD83**

**RWF 12-12 Pad**

**RWF 443-11**

**OH**

**Plan: Plan #1 13June2019 jcsdi**

## **Standard Planning Report**

**18 June, 2019**



<b>Database:</b>	Grand Junction District	<b>Local Co-ordinate Reference:</b>	Well RWF 443-11
<b>Company:</b>	TEP Rocky Mountain LLC	<b>TVD Reference:</b>	GL 5466.8' & RKB 24' @ 5490.80usft (H&P 318)
<b>Project:</b>	Garfield County, CO NAD83	<b>MD Reference:</b>	GL 5466.8' & RKB 24' @ 5490.80usft (H&P 318)
<b>Site:</b>	RWF 12-12 Pad	<b>North Reference:</b>	True
<b>Well:</b>	RWF 443-11	<b>Survey Calculation Method:</b>	Minimum Curvature
<b>Wellbore:</b>	OH		
<b>Design:</b>	Plan #1 13June2019 jcsdi		

<b>Project</b>	Garfield County, CO NAD83		
<b>Map System:</b>	US State Plane 1983	<b>System Datum:</b>	Mean Sea Level
<b>Geo Datum:</b>	North American Datum 1983		
<b>Map Zone:</b>	Colorado Central Zone		

Site		RWF 12-12 Pad			
Site Position:		Northing:	1,630,797.20 usft	Latitude:	39.5419586
From:	Map	Easting:	2,339,698.60 usft	Longitude:	-107.8416191
Position Uncertainty:	0.00 usft	Slot Radius:	13.20 in	Grid Convergence:	-1.48 °

Well	RWF 443-11					
Well Position	+N/-S	20.35 usft	Northing:	1,630,817.30 usft	Latitude:	39.5420145
	+E/-W	9.58 usft	Easting:	2,339,708.70 usft	Longitude:	-107.8415852
Position Uncertainty		0.00 usft	Wellhead Elevation:	0.00 usft	Ground Level:	5,466.80 usft

<b>Wellbore</b>	OH				
<b>Magnetics</b>	<b>Model Name</b>	<b>Sample Date</b>	<b>Declination (°)</b>	<b>Dip Angle (°)</b>	<b>Field Strength (nT)</b>
	BGGM2016	6/13/2019	9.37	65.62	51,378

<b>Design</b>	Plan #1 13June2019 jcsdi			
<b>Audit Notes:</b>				
<b>Version:</b>	<b>Phase:</b>	PLAN	<b>Tie On Depth:</b>	0.00
<b>Vertical Section:</b>	<b>Depth From (TVD) (usft)</b>	<b>+N/-S (usft)</b>	<b>+E/-W (usft)</b>	<b>Direction (°)</b>
	0.00	0.00	0.00	238.17

<b>Plan Sections</b>										
Measured Depth (usft)	Inclination (°)	Azimuth (°)	Vertical Depth (usft)	+N/-S (usft)	+E/-W (usft)	Dogleg Rate (°/100usft)	Build Rate (°/100usft)	Turn Rate (°/100usft)	TFO (°)	Target
0.00	0.00	0.00	0.00	0.00	0.00	0.00	0.00	0.00	0.00	
120.00	0.00	0.00	120.00	0.00	0.00	0.00	0.00	0.00	0.00	
1,061.56	28.25	238.17	1,023.88	-119.93	-193.24	3.00	3.00	0.00	238.17	
4,971.53	28.25	238.17	4,468.24	-1,095.74	-1,765.51	0.00	0.00	0.00	0.00	
6,854.65	0.00	0.00	6,276.00	-1,335.61	-2,151.99	1.50	-1.50	0.00	180.00	RWF 443-11 BTV
9,271.65	0.00	0.00	8,693.00	-1,335.61	-2,151.99	0.00	0.00	0.00	0.00	RWF 443-11 BHL

<b>Database:</b>	Grand Junction District	<b>Local Co-ordinate Reference:</b>	Well RWF 443-11
<b>Company:</b>	TEP Rocky Mountain LLC	<b>TVD Reference:</b>	GL 5466.8' & RKB 24' @ 5490.80usft (H&P 318)
<b>Project:</b>	Garfield County, CO NAD83	<b>MD Reference:</b>	GL 5466.8' & RKB 24' @ 5490.80usft (H&P 318)
<b>Site:</b>	RWF 12-12 Pad	<b>North Reference:</b>	True
<b>Well:</b>	RWF 443-11	<b>Survey Calculation Method:</b>	Minimum Curvature
<b>Wellbore:</b>	OH		
<b>Design:</b>	Plan #1 13June2019 jcsdi		

Planned Survey										
Measured Depth (usft)	Inclination (°)	Azimuth (°)	Vertical Depth (usft)	+N/-S (usft)	+E/-W (usft)	Vertical Section (usft)	Dogleg Rate (°/100usft)	Build Rate (°/100usft)	Turn Rate (°/100usft)	
0.00	0.00	0.00	0.00	0.00	0.00	0.00	0.00	0.00	0.00	
100.00	0.00	0.00	100.00	0.00	0.00	0.00	0.00	0.00	0.00	
120.00	0.00	0.00	120.00	0.00	0.00	0.00	0.00	0.00	0.00	
Start Build 3.00										
200.00	2.40	238.17	199.98	-0.88	-1.42	1.68	3.00	3.00	0.00	
300.00	5.40	238.17	299.73	-4.47	-7.20	8.48	3.00	3.00	0.00	
400.00	8.40	238.17	399.00	-10.80	-17.41	20.49	3.00	3.00	0.00	
500.00	11.40	238.17	497.50	-19.87	-32.01	37.68	3.00	3.00	0.00	
600.00	14.40	238.17	594.96	-31.64	-50.98	60.00	3.00	3.00	0.00	
700.00	17.40	238.17	691.13	-46.09	-74.26	87.39	3.00	3.00	0.00	
800.00	20.40	238.17	785.72	-63.16	-101.77	119.78	3.00	3.00	0.00	
900.00	23.40	238.17	878.50	-82.83	-133.46	157.08	3.00	3.00	0.00	
1,000.00	26.40	238.17	969.19	-105.03	-169.23	199.18	3.00	3.00	0.00	
9 5/8" Casing @ 1000' MD										
1,061.56	28.25	238.17	1,023.88	-119.93	-193.24	227.43	3.00	3.00	0.00	
Start 3909.97 hold at 1061.56 MD										
1,100.00	28.25	238.17	1,057.74	-129.52	-208.70	245.62	0.00	0.00	0.00	
1,200.00	28.25	238.17	1,145.83	-154.48	-248.91	292.95	0.00	0.00	0.00	
1,300.00	28.25	238.17	1,233.93	-179.44	-289.12	340.28	0.00	0.00	0.00	
1,400.00	28.25	238.17	1,322.02	-204.40	-329.33	387.61	0.00	0.00	0.00	
1,500.00	28.25	238.17	1,410.11	-229.35	-369.54	434.93	0.00	0.00	0.00	
1,600.00	28.25	238.17	1,498.20	-254.31	-409.76	482.26	0.00	0.00	0.00	
1,700.00	28.25	238.17	1,586.29	-279.27	-449.97	529.59	0.00	0.00	0.00	
1,800.00	28.25	238.17	1,674.38	-304.22	-490.18	576.91	0.00	0.00	0.00	
1,900.00	28.25	238.17	1,762.48	-329.18	-530.39	624.24	0.00	0.00	0.00	
2,000.00	28.25	238.17	1,850.57	-354.14	-570.60	671.57	0.00	0.00	0.00	
2,100.00	28.25	238.17	1,938.66	-379.09	-610.82	718.89	0.00	0.00	0.00	
2,200.00	28.25	238.17	2,026.75	-404.05	-651.03	766.22	0.00	0.00	0.00	
2,300.00	28.25	238.17	2,114.84	-429.01	-691.24	813.55	0.00	0.00	0.00	
2,400.00	28.25	238.17	2,202.93	-453.97	-731.45	860.88	0.00	0.00	0.00	
2,414.83	28.25	238.17	2,216.00	-457.67	-737.42	867.90	0.00	0.00	0.00	
G Sand										
2,500.00	28.25	238.17	2,291.03	-478.92	-771.66	908.20	0.00	0.00	0.00	
2,528.35	28.25	238.17	2,316.00	-486.00	-783.06	921.62	0.00	0.00	0.00	
G Sand Base										
2,600.00	28.25	238.17	2,379.12	-503.88	-811.88	955.53	0.00	0.00	0.00	
2,700.00	28.25	238.17	2,467.21	-528.84	-852.09	1,002.86	0.00	0.00	0.00	
2,800.00	28.25	238.17	2,555.30	-553.79	-892.30	1,050.18	0.00	0.00	0.00	
2,900.00	28.25	238.17	2,643.39	-578.75	-932.51	1,097.51	0.00	0.00	0.00	
3,000.00	28.25	238.17	2,731.49	-603.71	-972.72	1,144.84	0.00	0.00	0.00	
3,100.00	28.25	238.17	2,819.58	-628.66	-1,012.94	1,192.17	0.00	0.00	0.00	
3,200.00	28.25	238.17	2,907.67	-653.62	-1,053.15	1,239.49	0.00	0.00	0.00	
3,300.00	28.25	238.17	2,995.76	-678.58	-1,093.36	1,286.82	0.00	0.00	0.00	
3,400.00	28.25	238.17	3,083.85	-703.54	-1,133.57	1,334.15	0.00	0.00	0.00	
3,500.00	28.25	238.17	3,171.94	-728.49	-1,173.78	1,381.47	0.00	0.00	0.00	
3,600.00	28.25	238.17	3,260.04	-753.45	-1,214.00	1,428.80	0.00	0.00	0.00	
3,700.00	28.25	238.17	3,348.13	-778.41	-1,254.21	1,476.13	0.00	0.00	0.00	
3,800.00	28.25	238.17	3,436.22	-803.36	-1,294.42	1,523.45	0.00	0.00	0.00	
3,900.00	28.25	238.17	3,524.31	-828.32	-1,334.63	1,570.78	0.00	0.00	0.00	
4,000.00	28.25	238.17	3,612.40	-853.28	-1,374.84	1,618.11	0.00	0.00	0.00	
4,100.00	28.25	238.17	3,700.49	-878.23	-1,415.05	1,665.44	0.00	0.00	0.00	

<b>Database:</b>	Grand Junction District	<b>Local Co-ordinate Reference:</b>	Well RWF 443-11
<b>Company:</b>	TEP Rocky Mountain LLC	<b>TVD Reference:</b>	GL 5466.8' & RKB 24' @ 5490.80usft (H&P 318)
<b>Project:</b>	Garfield County, CO NAD83	<b>MD Reference:</b>	GL 5466.8' & RKB 24' @ 5490.80usft (H&P 318)
<b>Site:</b>	RWF 12-12 Pad	<b>North Reference:</b>	True
<b>Well:</b>	RWF 443-11	<b>Survey Calculation Method:</b>	Minimum Curvature
<b>Wellbore:</b>	OH		
<b>Design:</b>	Plan #1 13June2019 jcsdi		

Planned Survey										
Measured Depth (usft)	Inclination (°)	Azimuth (°)	Vertical Depth (usft)	+N/-S (usft)	+E/-W (usft)	Vertical Section (usft)	Dogleg Rate (°/100usft)	Build Rate (°/100usft)	Turn Rate (°/100usft)	
4,200.00	28.25	238.17	3,788.59	-903.19	-1,455.27	1,712.76	0.00	0.00	0.00	
4,300.00	28.25	238.17	3,876.68	-928.15	-1,495.48	1,760.09	0.00	0.00	0.00	
4,400.00	28.25	238.17	3,964.77	-953.11	-1,535.69	1,807.42	0.00	0.00	0.00	
4,463.83	28.25	238.17	4,021.00	-969.04	-1,561.36	1,837.63	0.00	0.00	0.00	
<b>Lwr Wasatch</b>										
4,500.00	28.25	238.17	4,052.86	-978.06	-1,575.90	1,854.74	0.00	0.00	0.00	
4,600.00	28.25	238.17	4,140.95	-1,003.02	-1,616.11	1,902.07	0.00	0.00	0.00	
4,700.00	28.25	238.17	4,229.04	-1,027.98	-1,656.33	1,949.40	0.00	0.00	0.00	
4,800.00	28.25	238.17	4,317.14	-1,052.93	-1,696.54	1,996.73	0.00	0.00	0.00	
4,900.00	28.25	238.17	4,405.23	-1,077.89	-1,736.75	2,044.05	0.00	0.00	0.00	
4,971.53	28.25	238.17	4,468.24	-1,095.74	-1,765.51	2,077.91	0.00	0.00	0.00	
<b>Start Drop -1.50</b>										
5,000.00	27.82	238.17	4,493.37	-1,102.80	-1,776.88	2,091.29	1.50	-1.50	0.00	
5,100.00	26.32	238.17	4,582.41	-1,126.80	-1,815.55	2,136.79	1.50	-1.50	0.00	
5,200.00	24.82	238.17	4,672.62	-1,149.55	-1,852.22	2,179.95	1.50	-1.50	0.00	
5,300.00	23.32	238.17	4,763.92	-1,171.06	-1,886.87	2,220.74	1.50	-1.50	0.00	
5,313.15	23.12	238.17	4,776.00	-1,173.79	-1,891.28	2,225.92	1.50	-1.50	0.00	
<b>Ohio Creek/MVRD</b>										
5,400.00	21.82	238.17	4,856.26	-1,191.30	-1,919.48	2,259.12	1.50	-1.50	0.00	
5,500.00	20.32	238.17	4,949.57	-1,210.26	-1,950.03	2,295.06	1.50	-1.50	0.00	
5,600.00	18.82	238.17	5,043.79	-1,227.92	-1,978.48	2,328.56	1.50	-1.50	0.00	
5,700.00	17.32	238.17	5,138.85	-1,244.28	-2,004.84	2,359.58	1.50	-1.50	0.00	
5,800.00	15.82	238.17	5,234.70	-1,259.31	-2,029.07	2,388.09	1.50	-1.50	0.00	
5,900.00	14.32	238.17	5,331.26	-1,273.02	-2,051.16	2,414.09	1.50	-1.50	0.00	
6,000.00	12.82	238.17	5,428.46	-1,285.40	-2,071.09	2,437.55	1.50	-1.50	0.00	
6,100.00	11.32	238.17	5,526.25	-1,296.42	-2,088.86	2,458.46	1.50	-1.50	0.00	
6,200.00	9.82	238.17	5,624.55	-1,306.10	-2,104.44	2,476.81	1.50	-1.50	0.00	
6,300.00	8.32	238.17	5,723.30	-1,314.41	-2,117.84	2,492.57	1.50	-1.50	0.00	
6,400.00	6.82	238.17	5,822.42	-1,321.35	-2,129.03	2,505.74	1.50	-1.50	0.00	
6,500.00	5.32	238.17	5,921.86	-1,326.93	-2,138.01	2,516.32	1.50	-1.50	0.00	
6,600.00	3.82	238.17	6,021.54	-1,331.13	-2,144.78	2,524.28	1.50	-1.50	0.00	
6,700.00	2.32	238.17	6,121.39	-1,333.96	-2,149.33	2,529.64	1.50	-1.50	0.00	
6,800.00	0.82	238.17	6,221.35	-1,335.40	-2,151.66	2,532.38	1.50	-1.50	0.00	
6,854.65	0.00	0.00	6,276.00	-1,335.61	-2,151.99	2,532.77	1.50	-1.50	0.00	
<b>Start 2417.00 hold at 6854.65 MD - Top Gas - RWF 443-11 BTV</b>										
6,900.00	0.00	0.00	6,321.35	-1,335.61	-2,151.99	2,532.77	0.00	0.00	0.00	
7,000.00	0.00	0.00	6,421.35	-1,335.61	-2,151.99	2,532.77	0.00	0.00	0.00	
7,100.00	0.00	0.00	6,521.35	-1,335.61	-2,151.99	2,532.77	0.00	0.00	0.00	
7,200.00	0.00	0.00	6,621.35	-1,335.61	-2,151.99	2,532.77	0.00	0.00	0.00	
7,300.00	0.00	0.00	6,721.35	-1,335.61	-2,151.99	2,532.77	0.00	0.00	0.00	
7,400.00	0.00	0.00	6,821.35	-1,335.61	-2,151.99	2,532.77	0.00	0.00	0.00	
7,500.00	0.00	0.00	6,921.35	-1,335.61	-2,151.99	2,532.77	0.00	0.00	0.00	
7,600.00	0.00	0.00	7,021.35	-1,335.61	-2,151.99	2,532.77	0.00	0.00	0.00	
7,700.00	0.00	0.00	7,121.35	-1,335.61	-2,151.99	2,532.77	0.00	0.00	0.00	
7,800.00	0.00	0.00	7,221.35	-1,335.61	-2,151.99	2,532.77	0.00	0.00	0.00	
7,900.00	0.00	0.00	7,321.35	-1,335.61	-2,151.99	2,532.77	0.00	0.00	0.00	
8,000.00	0.00	0.00	7,421.35	-1,335.61	-2,151.99	2,532.77	0.00	0.00	0.00	
8,100.00	0.00	0.00	7,521.35	-1,335.61	-2,151.99	2,532.77	0.00	0.00	0.00	
8,200.00	0.00	0.00	7,621.35	-1,335.61	-2,151.99	2,532.77	0.00	0.00	0.00	
8,294.65	0.00	0.00	7,716.00	-1,335.61	-2,151.99	2,532.77	0.00	0.00	0.00	
<b>Cameo</b>										

<b>Database:</b>	Grand Junction District	<b>Local Co-ordinate Reference:</b>	Well RWF 443-11
<b>Company:</b>	TEP Rocky Mountain LLC	<b>TVD Reference:</b>	GL 5466.8' & RKB 24' @ 5490.80usft (H&P 318)
<b>Project:</b>	Garfield County, CO NAD83	<b>MD Reference:</b>	GL 5466.8' & RKB 24' @ 5490.80usft (H&P 318)
<b>Site:</b>	RWF 12-12 Pad	<b>North Reference:</b>	True
<b>Well:</b>	RWF 443-11	<b>Survey Calculation Method:</b>	Minimum Curvature
<b>Wellbore:</b>	OH		
<b>Design:</b>	Plan #1 13June2019 jcsdi		

Planned Survey										
Measured Depth (usft)	Inclination (°)	Azimuth (°)	Vertical Depth (usft)	+N/-S (usft)	+E/-W (usft)	Vertical Section (usft)	Dogleg Rate (°/100usft)	Build Rate (°/100usft)	Turn Rate (°/100usft)	
8,300.00	0.00	0.00	7,721.35	-1,335.61	-2,151.99	2,532.77	0.00	0.00	0.00	
8,400.00	0.00	0.00	7,821.35	-1,335.61	-2,151.99	2,532.77	0.00	0.00	0.00	
8,500.00	0.00	0.00	7,921.35	-1,335.61	-2,151.99	2,532.77	0.00	0.00	0.00	
8,600.00	0.00	0.00	8,021.35	-1,335.61	-2,151.99	2,532.77	0.00	0.00	0.00	
8,700.00	0.00	0.00	8,121.35	-1,335.61	-2,151.99	2,532.77	0.00	0.00	0.00	
8,800.00	0.00	0.00	8,221.35	-1,335.61	-2,151.99	2,532.77	0.00	0.00	0.00	
8,900.00	0.00	0.00	8,321.35	-1,335.61	-2,151.99	2,532.77	0.00	0.00	0.00	
9,000.00	0.00	0.00	8,421.35	-1,335.61	-2,151.99	2,532.77	0.00	0.00	0.00	
9,100.00	0.00	0.00	8,521.35	-1,335.61	-2,151.99	2,532.77	0.00	0.00	0.00	
9,121.65	0.00	0.00	8,543.00	-1,335.61	-2,151.99	2,532.77	0.00	0.00	0.00	
Rollins										
9,200.00	0.00	0.00	8,621.35	-1,335.61	-2,151.99	2,532.77	0.00	0.00	0.00	
9,271.65	0.00	0.00	8,693.00	-1,335.61	-2,151.99	2,532.77	0.00	0.00	0.00	
TD at 9271.65 - RWF 443-11 BHL										

Design Targets										
Target Name	Dip Angle (°)	Dip Dir. (°)	TVD (usft)	+N/-S (usft)	+E/-W (usft)	Northing (usft)	Easting (usft)	Latitude	Longitude	
RWF 443-11 BTV	0.00	0.00	6,276.00	-1,335.61	-2,151.99	1,629,537.60	2,337,523.00	39.5383474	-107.8492155	
- hit/miss target										
- Shape										
- Circle (radius 50.00)										
RWF 443-11 BHL	0.00	0.00	8,693.00	-1,335.61	-2,151.99	1,629,537.60	2,337,523.00	39.5383474	-107.8492155	
- plan hits target center										
- Point										

Casing Points					
Measured Depth (usft)	Vertical Depth (usft)	Name	Casing Diameter (in)	Hole Diameter (in)	
1,000.00	969.19	9 5/8" Casing @ 1000' MD	9.62	12.25	

Formations						
Measured Depth (usft)	Vertical Depth (usft)	Name	Lithology	Dip (°)	Dip Direction (°)	
2,414.83	2,216.00	G Sand		0.00	0.00	
2,528.35	2,316.00	G Sand Base		0.00	0.00	
4,463.83	4,021.00	Lwr Wasatch		0.00	0.00	
5,313.15	4,776.00	Ohio Creek/MVRD		0.00	0.00	
6,854.65	6,276.00	Top Gas		0.00	0.00	
8,294.65	7,716.00	Cameo		0.00	0.00	
9,121.65	8,543.00	Rollins		0.00	0.00	

<b>Database:</b>	Grand Junction District	<b>Local Co-ordinate Reference:</b>	Well RWF 443-11
<b>Company:</b>	TEP Rocky Mountain LLC	<b>TVD Reference:</b>	GL 5466.8' & RKB 24' @ 5490.80usft (H&P 318)
<b>Project:</b>	Garfield County, CO NAD83	<b>MD Reference:</b>	GL 5466.8' & RKB 24' @ 5490.80usft (H&P 318)
<b>Site:</b>	RWF 12-12 Pad	<b>North Reference:</b>	True
<b>Well:</b>	RWF 443-11	<b>Survey Calculation Method:</b>	Minimum Curvature
<b>Wellbore:</b>	OH		
<b>Design:</b>	Plan #1 13June2019 jcsdi		

Plan Annotations				
Measured Depth (usft)	Vertical Depth (usft)	Local Coordinates		Comment
		+N/-S (usft)	+E/-W (usft)	
120.00	120.00	0.00	0.00	Start Build 3.00
1,061.56	1,023.88	-119.93	-193.24	Start 3909.97 hold at 1061.56 MD
4,971.53	4,468.24	-1,095.74	-1,765.51	Start Drop -1.50
6,854.65	6,276.00	-1,335.61	-2,151.99	Start 2417.00 hold at 6854.65 MD
9,271.65	8,693.00	-1,335.61	-2,151.99	TD at 9271.65