

Well Details: RWF 43-11

GL 5466.8' & RKB 24' @ 5490.80usft (H&P 318)						Slot
+N/-S	+E/-W	Northing	Easting	Latitude	Longitude	
0.00	0.00	1630815.00	2339696.40	39.5420073	-107.8416285	



Azimuths to True North
Magnetic North: 9.37°

Magnetic Field
Strength: 51377.5snT
Dip Angle: 65.62°
Date: 6/13/2019
Model: BGGM2016

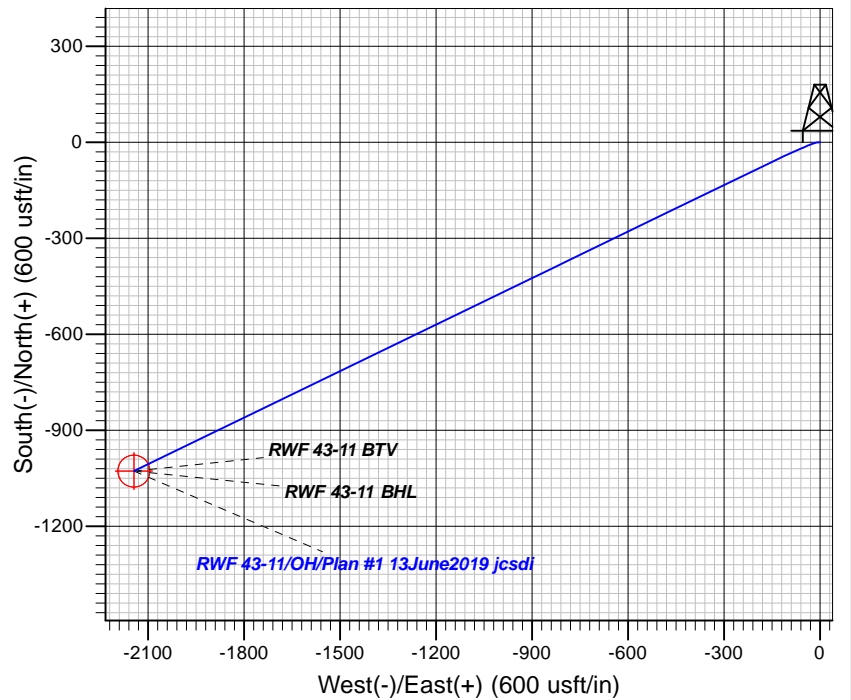
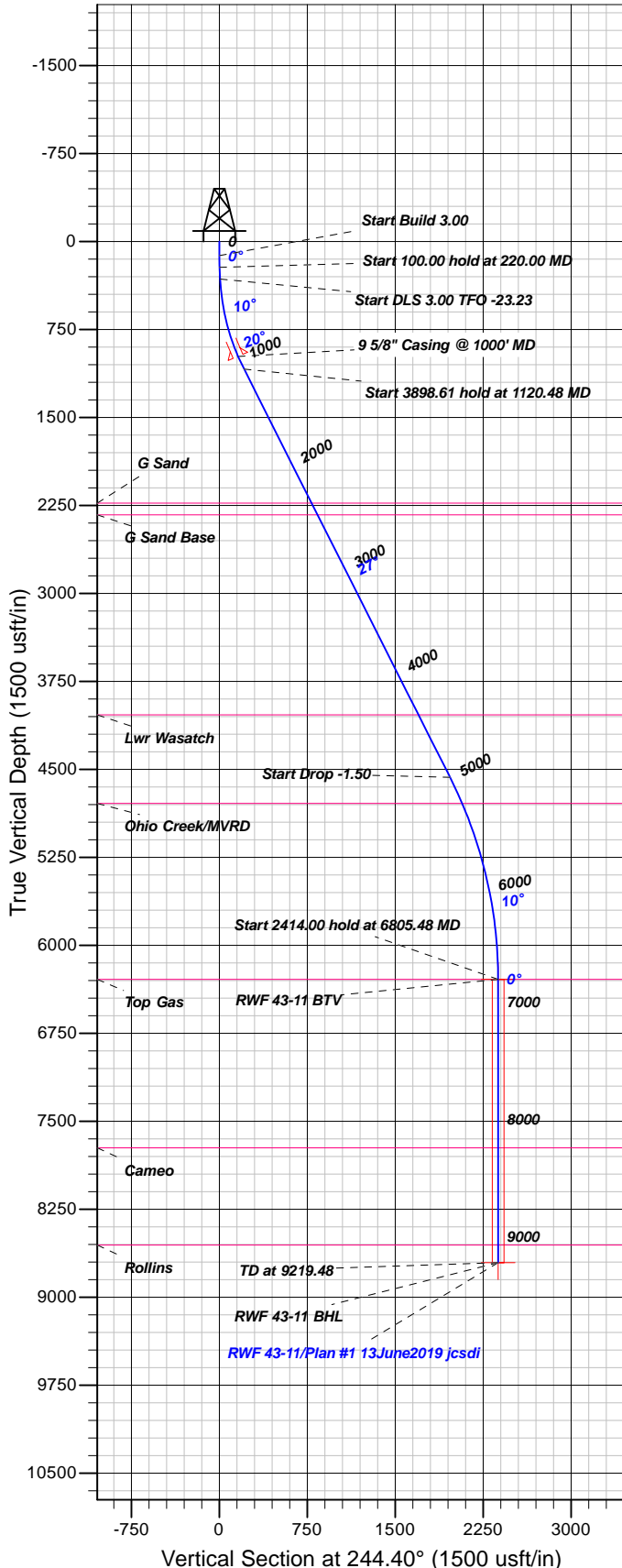

FORMATION TOP DETAILS

TVDPth	MDPath	Formation
2230.00	2399.81	G Sand
2330.00	2511.84	G Sand Base
4035.00	4421.95	Lwr Wasatch
4790.00	5263.98	Ohio Creek/MVRD
6290.00	6805.48	Top Gas
7727.00	8242.48	Cameo
8554.00	9069.48	Rollins

Plan: Plan #1 13June2019 jcsdi

16:02, June 18 2019
Created By: Mel Mireles

PROJECT DETAILS: Garfield County, CO NAD83

Geodetic System: US State Plane 1983
Datum: North American Datum 1983
Ellipsoid: GRS 1980
Zone: Colorado Central Zone

System Datum: Mean Sea Level

CASING DETAILS

TVD	MD	Name	Size
978.87	1000.00	5/8" Casing @ 1000' MD	9.62

SECTION DETAILS

Sec	MD	Inc	Azi	TVD	+N/-S	+E/-W	Dleg	TFace	VFace	Target
1	0.00	0.00	0.00	0.00	0.00	0.00	0.00	0.00	0.00	
2	120.00	0.00	0.00	120.00	0.00	0.00	0.00	0.00	0.00	
3	220.00	3.00	265.00	219.95	-0.23	-2.61	3.00	265.00	2.45	
4	320.00	3.00	265.00	319.82	-0.68	-7.82	0.00	0.00	7.35	
5	1120.48	26.80	244.15	1088.05	-82.39	-193.79	3.00	-23.23	210.37	
6	5019.09	26.80	244.15	4568.02	-848.84	-1775.41	0.00	0.00	1967.90	
7	6805.48	0.00	0.00	6290.00	-1027.71	-2144.53	1.50	180.00	2378.06	RWF 43-11 BTV
8	9219.48	0.00	0.00	8704.00	-1027.71	-2144.53	0.00	0.00	2378.06	RWF 43-11 BHL

DESIGN TARGET DETAILS

Name	TVD	+N/-S	+E/-W	Northing	Easting	Latitude	Longitude	Shape
RWF 43-11 BTV	6290.00	-1027.71	-2144.53	1629842.90	2337526.10	39.5391855	-107.8492325	Circle (Radius: 50.00)
- plan hits target center								
RWF 43-11 BHL	8704.00	-1027.71	-2144.53	1629842.90	2337526.10	39.5391855	-107.8492325	Point
- plan hits target center								



TEP Rocky Mountain LLC

Garfield County, CO NAD83

RWF 12-12 Pad

RWF 43-11

OH

Plan: Plan #1 13June2019 jcsdi

Standard Planning Report

18 June, 2019



Database:	Grand Junction District	Local Co-ordinate Reference:	Well RWF 43-11
Company:	TEP Rocky Mountain LLC	TVD Reference:	GL 5466.8' & RKB 24' @ 5490.80usft (H&P 318)
Project:	Garfield County, CO NAD83	MD Reference:	GL 5466.8' & RKB 24' @ 5490.80usft (H&P 318)
Site:	RWF 12-12 Pad	North Reference:	True
Well:	RWF 43-11	Survey Calculation Method:	Minimum Curvature
Wellbore:	OH		
Design:	Plan #1 13June2019 jcsdi		

Project	Garfield County, CO NAD83		
Map System:	US State Plane 1983	System Datum:	Mean Sea Level
Geo Datum:	North American Datum 1983		
Map Zone:	Colorado Central Zone		

Site		RWF 12-12 Pad			
Site Position:		Northing:	1,630,797.20 usft	Latitude:	39.5419586
From:	Map	Easting:	2,339,698.60 usft	Longitude:	-107.8416191
Position Uncertainty:	0.00 usft	Slot Radius:	13.20 in	Grid Convergence:	-1.48 °

Well	RWF 43-11					
Well Position	+N/-S	17.74 usft	Northing:	1,630,815.00 usft	Latitude:	39.5420073
	+E/-W	-2.66 usft	Easting:	2,339,696.40 usft	Longitude:	-107.8416285
Position Uncertainty		0.00 usft	Wellhead Elevation:	0.00 usft	Ground Level:	5,466.80 usft

Wellbore	OH				
Magnetics	Model Name	Sample Date	Declination (°)	Dip Angle (°)	Field Strength (nT)
	BGGM2016	6/13/2019	9.37	65.62	51,378

Design	Plan #1 13June2019 jcsdi			
Audit Notes:				
Version:	Phase:	PLAN	Tie On Depth:	0.00
Vertical Section:	Depth From (TVD) (usft)	+N/-S (usft)	+E/-W (usft)	Direction (°)
	0.00	0.00	0.00	244.40

Plan Sections										
Measured Depth (usft)	Inclination (°)	Azimuth (°)	Vertical Depth (usft)	+N/-S (usft)	+E/-W (usft)	Dogleg Rate (°/100usft)	Build Rate (°/100usft)	Turn Rate (°/100usft)	TFO (°)	Target
0.00	0.00	0.00	0.00	0.00	0.00	0.00	0.00	0.00	0.00	
120.00	0.00	0.00	120.00	0.00	0.00	0.00	0.00	0.00	0.00	
220.00	3.00	265.00	219.95	-0.23	-2.61	3.00	3.00	0.00	265.00	
320.00	3.00	265.00	319.82	-0.68	-7.82	0.00	0.00	0.00	0.00	
1,120.48	26.80	244.15	1,088.05	-82.39	-193.79	3.00	2.97	-2.61	-23.23	
5,019.09	26.80	244.15	4,568.02	-848.84	-1,775.41	0.00	0.00	0.00	0.00	
6,805.48	0.00	0.00	6,290.00	-1,027.71	-2,144.53	1.50	-1.50	0.00	180.00	RWF 43-11 BTV
9,219.48	0.00	0.00	8,704.00	-1,027.71	-2,144.53	0.00	0.00	0.00	0.00	RWF 43-11 BHL

Database:	Grand Junction District	Local Co-ordinate Reference:	Well RWF 43-11
Company:	TEP Rocky Mountain LLC	TVD Reference:	GL 5466.8' & RKB 24' @ 5490.80usft (H&P 318)
Project:	Garfield County, CO NAD83	MD Reference:	GL 5466.8' & RKB 24' @ 5490.80usft (H&P 318)
Site:	RWF 12-12 Pad	North Reference:	True
Well:	RWF 43-11	Survey Calculation Method:	Minimum Curvature
Wellbore:	OH		
Design:	Plan #1 13June2019 jcsdi		

Planned Survey										
Measured Depth (usft)	Inclination (°)	Azimuth (°)	Vertical Depth (usft)	+N/-S (usft)	+E/-W (usft)	Vertical Section (usft)	Dogleg Rate (°/100usft)	Build Rate (°/100usft)	Turn Rate (°/100usft)	
0.00	0.00	0.00	0.00	0.00	0.00	0.00	0.00	0.00	0.00	
100.00	0.00	0.00	100.00	0.00	0.00	0.00	0.00	0.00	0.00	
120.00	0.00	0.00	120.00	0.00	0.00	0.00	0.00	0.00	0.00	
Start Build 3.00										
200.00	2.40	265.00	199.98	-0.15	-1.67	1.57	3.00	3.00	0.00	
220.00	3.00	265.00	219.95	-0.23	-2.61	2.45	3.00	3.00	0.00	
Start 100.00 hold at 220.00 MD										
300.00	3.00	265.00	299.84	-0.59	-6.78	6.37	0.00	0.00	0.00	
320.00	3.00	265.00	319.82	-0.68	-7.82	7.35	0.00	0.00	0.00	
Start DLS 3.00 TFO -23.23										
400.00	5.29	254.68	399.60	-1.84	-13.46	12.94	3.00	2.86	-12.90	
500.00	8.24	250.00	498.90	-5.51	-24.65	24.61	3.00	2.95	-4.69	
600.00	11.22	247.78	597.45	-11.64	-40.39	41.46	3.00	2.98	-2.22	
700.00	14.21	246.48	694.99	-20.22	-60.65	63.44	3.00	2.99	-1.30	
800.00	17.20	245.63	791.24	-31.22	-85.38	90.48	3.00	2.99	-0.85	
900.00	20.19	245.02	885.96	-44.61	-114.49	122.53	3.00	2.99	-0.61	
1,000.00	23.19	244.57	978.87	-60.36	-147.92	159.48	3.00	3.00	-0.46	
9 5/8" Casing @ 1000' MD										
1,100.00	26.18	244.21	1,069.72	-78.42	-185.57	201.23	3.00	3.00	-0.36	
1,120.48	26.80	244.15	1,088.05	-82.39	-193.79	210.37	3.00	3.00	-0.31	
Start 3898.61 hold at 1120.48 MD										
1,200.00	26.80	244.15	1,159.03	-98.03	-226.05	246.22	0.00	0.00	0.00	
1,300.00	26.80	244.15	1,248.29	-117.69	-266.62	291.30	0.00	0.00	0.00	
1,400.00	26.80	244.15	1,337.55	-137.35	-307.19	336.38	0.00	0.00	0.00	
1,500.00	26.80	244.15	1,426.82	-157.01	-347.76	381.46	0.00	0.00	0.00	
1,600.00	26.80	244.15	1,516.08	-176.67	-388.33	426.54	0.00	0.00	0.00	
1,700.00	26.80	244.15	1,605.34	-196.33	-428.90	471.62	0.00	0.00	0.00	
1,800.00	26.80	244.15	1,694.60	-215.98	-469.46	516.70	0.00	0.00	0.00	
1,900.00	26.80	244.15	1,783.86	-235.64	-510.03	561.78	0.00	0.00	0.00	
2,000.00	26.80	244.15	1,873.13	-255.30	-550.60	606.86	0.00	0.00	0.00	
2,100.00	26.80	244.15	1,962.39	-274.96	-591.17	651.94	0.00	0.00	0.00	
2,200.00	26.80	244.15	2,051.65	-294.62	-631.74	697.03	0.00	0.00	0.00	
2,300.00	26.80	244.15	2,140.91	-314.28	-672.31	742.11	0.00	0.00	0.00	
2,399.81	26.80	244.15	2,230.00	-333.90	-712.80	787.10	0.00	0.00	0.00	
G Sand										
2,400.00	26.80	244.15	2,230.17	-333.94	-712.88	787.19	0.00	0.00	0.00	
2,500.00	26.80	244.15	2,319.43	-353.60	-753.45	832.27	0.00	0.00	0.00	
2,511.84	26.80	244.15	2,330.00	-355.93	-758.25	837.60	0.00	0.00	0.00	
G Sand Base										
2,600.00	26.80	244.15	2,408.70	-373.26	-794.02	877.35	0.00	0.00	0.00	
2,700.00	26.80	244.15	2,497.96	-392.92	-834.58	922.43	0.00	0.00	0.00	
2,800.00	26.80	244.15	2,587.22	-412.58	-875.15	967.51	0.00	0.00	0.00	
2,900.00	26.80	244.15	2,676.48	-432.24	-915.72	1,012.59	0.00	0.00	0.00	
3,000.00	26.80	244.15	2,765.74	-451.90	-956.29	1,057.67	0.00	0.00	0.00	
3,100.00	26.80	244.15	2,855.01	-471.56	-996.86	1,102.75	0.00	0.00	0.00	
3,200.00	26.80	244.15	2,944.27	-491.22	-1,037.43	1,147.84	0.00	0.00	0.00	
3,300.00	26.80	244.15	3,033.53	-510.88	-1,078.00	1,192.92	0.00	0.00	0.00	
3,400.00	26.80	244.15	3,122.79	-530.54	-1,118.57	1,238.00	0.00	0.00	0.00	
3,500.00	26.80	244.15	3,212.05	-550.20	-1,159.14	1,283.08	0.00	0.00	0.00	
3,600.00	26.80	244.15	3,301.31	-569.86	-1,199.70	1,328.16	0.00	0.00	0.00	
3,700.00	26.80	244.15	3,390.58	-589.52	-1,240.27	1,373.24	0.00	0.00	0.00	
3,800.00	26.80	244.15	3,479.84	-609.17	-1,280.84	1,418.32	0.00	0.00	0.00	

Database:	Grand Junction District	Local Co-ordinate Reference:	Well RWF 43-11
Company:	TEP Rocky Mountain LLC	TVD Reference:	GL 5466.8' & RKB 24' @ 5490.80usft (H&P 318)
Project:	Garfield County, CO NAD83	MD Reference:	GL 5466.8' & RKB 24' @ 5490.80usft (H&P 318)
Site:	RWF 12-12 Pad	North Reference:	True
Well:	RWF 43-11	Survey Calculation Method:	Minimum Curvature
Wellbore:	OH		
Design:	Plan #1 13June2019 jcsdi		

Planned Survey									
Measured Depth (usft)	Inclination (°)	Azimuth (°)	Vertical Depth (usft)	+N/-S (usft)	+E/-W (usft)	Vertical Section (usft)	Dogleg Rate (°/100usft)	Build Rate (°/100usft)	Turn Rate (°/100usft)
3,900.00	26.80	244.15	3,569.10	-628.83	-1,321.41	1,463.40	0.00	0.00	0.00
4,000.00	26.80	244.15	3,658.36	-648.49	-1,361.98	1,508.48	0.00	0.00	0.00
4,100.00	26.80	244.15	3,747.62	-668.15	-1,402.55	1,553.56	0.00	0.00	0.00
4,200.00	26.80	244.15	3,836.89	-687.81	-1,443.12	1,598.64	0.00	0.00	0.00
4,300.00	26.80	244.15	3,926.15	-707.47	-1,483.69	1,643.73	0.00	0.00	0.00
4,400.00	26.80	244.15	4,015.41	-727.13	-1,524.26	1,688.81	0.00	0.00	0.00
4,421.95	26.80	244.15	4,035.00	-731.45	-1,533.16	1,698.70	0.00	0.00	0.00
Lwr Wasatch									
4,500.00	26.80	244.15	4,104.67	-746.79	-1,564.82	1,733.89	0.00	0.00	0.00
4,600.00	26.80	244.15	4,193.93	-766.45	-1,605.39	1,778.97	0.00	0.00	0.00
4,700.00	26.80	244.15	4,283.19	-786.11	-1,645.96	1,824.05	0.00	0.00	0.00
4,800.00	26.80	244.15	4,372.46	-805.77	-1,686.53	1,869.13	0.00	0.00	0.00
4,900.00	26.80	244.15	4,461.72	-825.43	-1,727.10	1,914.21	0.00	0.00	0.00
5,000.00	26.80	244.15	4,550.98	-845.09	-1,767.67	1,959.29	0.00	0.00	0.00
5,019.09	26.80	244.15	4,568.02	-848.84	-1,775.41	1,967.90	0.00	0.00	0.00
Start Drop -1.50									
5,100.00	25.58	244.15	4,640.62	-864.41	-1,807.55	2,003.61	1.50	-1.50	0.00
5,200.00	24.08	244.15	4,731.37	-882.73	-1,845.34	2,045.60	1.50	-1.50	0.00
5,263.98	23.12	244.15	4,790.00	-893.90	-1,868.39	2,071.22	1.50	-1.50	0.00
Ohio Creek/MVRD									
5,300.00	22.58	244.15	4,823.19	-900.00	-1,880.98	2,085.20	1.50	-1.50	0.00
5,400.00	21.08	244.15	4,916.02	-916.22	-1,914.44	2,122.39	1.50	-1.50	0.00
5,500.00	19.58	244.15	5,009.79	-931.37	-1,945.71	2,157.14	1.50	-1.50	0.00
5,600.00	18.08	244.15	5,104.43	-945.44	-1,974.76	2,189.42	1.50	-1.50	0.00
5,700.00	16.58	244.15	5,199.89	-958.44	-2,001.57	2,219.21	1.50	-1.50	0.00
5,800.00	15.08	244.15	5,296.09	-970.33	-2,026.12	2,246.49	1.50	-1.50	0.00
5,900.00	13.58	244.15	5,392.97	-981.13	-2,048.40	2,271.24	1.50	-1.50	0.00
6,000.00	12.08	244.15	5,490.47	-990.81	-2,068.38	2,293.45	1.50	-1.50	0.00
6,100.00	10.58	244.15	5,588.52	-999.38	-2,086.06	2,313.10	1.50	-1.50	0.00
6,200.00	9.08	244.15	5,687.05	-1,006.83	-2,101.43	2,330.17	1.50	-1.50	0.00
6,300.00	7.58	244.15	5,785.99	-1,013.15	-2,114.47	2,344.67	1.50	-1.50	0.00
6,400.00	6.08	244.15	5,885.28	-1,018.34	-2,125.18	2,356.56	1.50	-1.50	0.00
6,500.00	4.58	244.15	5,984.84	-1,022.39	-2,133.54	2,365.85	1.50	-1.50	0.00
6,600.00	3.08	244.15	6,084.62	-1,025.30	-2,139.55	2,372.54	1.50	-1.50	0.00
6,700.00	1.58	244.15	6,184.53	-1,027.08	-2,143.21	2,376.61	1.50	-1.50	0.00
6,800.00	0.08	244.15	6,284.52	-1,027.71	-2,144.52	2,378.06	1.50	-1.50	0.00
6,805.48	0.00	0.00	6,290.00	-1,027.71	-2,144.53	2,378.06	1.50	-1.50	0.00
Start 2414.00 hold at 6805.48 MD - Top Gas - RWF 43-11 BTV									
6,900.00	0.00	0.00	6,384.52	-1,027.71	-2,144.53	2,378.06	0.00	0.00	0.00
7,000.00	0.00	0.00	6,484.52	-1,027.71	-2,144.53	2,378.06	0.00	0.00	0.00
7,100.00	0.00	0.00	6,584.52	-1,027.71	-2,144.53	2,378.06	0.00	0.00	0.00
7,200.00	0.00	0.00	6,684.52	-1,027.71	-2,144.53	2,378.06	0.00	0.00	0.00
7,300.00	0.00	0.00	6,784.52	-1,027.71	-2,144.53	2,378.06	0.00	0.00	0.00
7,400.00	0.00	0.00	6,884.52	-1,027.71	-2,144.53	2,378.06	0.00	0.00	0.00
7,500.00	0.00	0.00	6,984.52	-1,027.71	-2,144.53	2,378.06	0.00	0.00	0.00
7,600.00	0.00	0.00	7,084.52	-1,027.71	-2,144.53	2,378.06	0.00	0.00	0.00
7,700.00	0.00	0.00	7,184.52	-1,027.71	-2,144.53	2,378.06	0.00	0.00	0.00
7,800.00	0.00	0.00	7,284.52	-1,027.71	-2,144.53	2,378.06	0.00	0.00	0.00
7,900.00	0.00	0.00	7,384.52	-1,027.71	-2,144.53	2,378.06	0.00	0.00	0.00
8,000.00	0.00	0.00	7,484.52	-1,027.71	-2,144.53	2,378.06	0.00	0.00	0.00
8,100.00	0.00	0.00	7,584.52	-1,027.71	-2,144.53	2,378.06	0.00	0.00	0.00

Database:	Grand Junction District	Local Co-ordinate Reference:	Well RWF 43-11
Company:	TEP Rocky Mountain LLC	TVD Reference:	GL 5466.8' & RKB 24' @ 5490.80usft (H&P 318)
Project:	Garfield County, CO NAD83	MD Reference:	GL 5466.8' & RKB 24' @ 5490.80usft (H&P 318)
Site:	RWF 12-12 Pad	North Reference:	True
Well:	RWF 43-11	Survey Calculation Method:	Minimum Curvature
Wellbore:	OH		
Design:	Plan #1 13June2019 jcsdi		

Planned Survey									
Measured Depth (usft)	Inclination (°)	Azimuth (°)	Vertical Depth (usft)	+N/-S (usft)	+E/-W (usft)	Vertical Section (usft)	Dogleg Rate (°/100usft)	Build Rate (°/100usft)	Turn Rate (°/100usft)
8,200.00	0.00	0.00	7,684.52	-1,027.71	-2,144.53	2,378.06	0.00	0.00	0.00
8,242.48	0.00	0.00	7,727.00	-1,027.71	-2,144.53	2,378.06	0.00	0.00	0.00
Cameo									
8,300.00	0.00	0.00	7,784.52	-1,027.71	-2,144.53	2,378.06	0.00	0.00	0.00
8,400.00	0.00	0.00	7,884.52	-1,027.71	-2,144.53	2,378.06	0.00	0.00	0.00
8,500.00	0.00	0.00	7,984.52	-1,027.71	-2,144.53	2,378.06	0.00	0.00	0.00
8,600.00	0.00	0.00	8,084.52	-1,027.71	-2,144.53	2,378.06	0.00	0.00	0.00
8,700.00	0.00	0.00	8,184.52	-1,027.71	-2,144.53	2,378.06	0.00	0.00	0.00
8,800.00	0.00	0.00	8,284.52	-1,027.71	-2,144.53	2,378.06	0.00	0.00	0.00
8,900.00	0.00	0.00	8,384.52	-1,027.71	-2,144.53	2,378.06	0.00	0.00	0.00
9,000.00	0.00	0.00	8,484.52	-1,027.71	-2,144.53	2,378.06	0.00	0.00	0.00
9,069.48	0.00	0.00	8,554.00	-1,027.71	-2,144.53	2,378.06	0.00	0.00	0.00
Rollins									
9,100.00	0.00	0.00	8,584.52	-1,027.71	-2,144.53	2,378.06	0.00	0.00	0.00
9,200.00	0.00	0.00	8,684.52	-1,027.71	-2,144.53	2,378.06	0.00	0.00	0.00
9,219.48	0.00	0.00	8,704.00	-1,027.71	-2,144.53	2,378.06	0.00	0.00	0.00
TD at 9219.48 - RWF 43-11 BHL									

Design Targets									
Target Name	Dip Angle (°)	Dip Dir. (°)	TVD (usft)	+N/-S (usft)	+E/-W (usft)	Northing (usft)	Easting (usft)	Latitude	Longitude
- hit/miss target									
- Shape									
RWF 43-11 BTV	0.00	0.00	6,290.00	-1,027.71	-2,144.53	1,629,842.90	2,337,526.10	39.5391856	-107.8492325
- plan hits target center									
- Circle (radius 50.00)									
RWF 43-11 BHL	0.00	0.00	8,704.00	-1,027.71	-2,144.53	1,629,842.90	2,337,526.10	39.5391856	-107.8492325
- plan hits target center									
- Point									

Casing Points					
Measured Depth (usft)	Vertical Depth (usft)	Name	Casing Diameter (in)	Hole Diameter (in)	
1,000.00	978.87	9 5/8" Casing @ 1000' MD	9.62	12.25	

Database:	Grand Junction District	Local Co-ordinate Reference:	Well RWF 43-11
Company:	TEP Rocky Mountain LLC	TVD Reference:	GL 5466.8' & RKB 24' @ 5490.80usft (H&P 318)
Project:	Garfield County, CO NAD83	MD Reference:	GL 5466.8' & RKB 24' @ 5490.80usft (H&P 318)
Site:	RWF 12-12 Pad	North Reference:	True
Well:	RWF 43-11	Survey Calculation Method:	Minimum Curvature
Wellbore:	OH		
Design:	Plan #1 13June2019 jcsdi		

Formations					
Measured Depth (usft)	Vertical Depth (usft)	Name	Lithology	Dip (°)	Dip Direction (°)
2,399.81	2,230.00	G Sand		0.00	0.00
2,511.84	2,330.00	G Sand Base		0.00	0.00
4,421.95	4,035.00	Lwr Wasatch		0.00	0.00
5,263.98	4,790.00	Ohio Creek/MVRD		0.00	0.00
6,805.48	6,290.00	Top Gas		0.00	0.00
8,242.48	7,727.00	Cameo		0.00	0.00
9,069.48	8,554.00	Rollins		0.00	0.00

Plan Annotations				
Measured Depth (usft)	Vertical Depth (usft)	Local Coordinates		Comment
		+N/-S (usft)	+E/-W (usft)	
120.00	120.00	0.00	0.00	Start Build 3.00
220.00	219.95	-0.23	-2.61	Start 100.00 hold at 220.00 MD
320.00	319.82	-0.68	-7.82	Start DLS 3.00 TFO -23.23
1,120.48	1,088.05	-82.39	-193.79	Start 3898.61 hold at 1120.48 MD
5,019.09	4,568.02	-848.84	-1,775.41	Start Drop -1.50
6,805.48	6,290.00	-1,027.71	-2,144.53	Start 2414.00 hold at 6805.48 MD
9,219.48	8,704.00	-1,027.71	-2,144.53	TD at 9219.48