

# *Inspection Photos*

*Loc#438250*

*Operator: Sandridge*

*Inspection Number: 692401143*

*Inspection Date: 6/27/19*



**COLORADO**  
Oil & Gas Conservation  
Commission  
Department of Natural Resources



Photo#1:  
Overview of Location from Entry to South.

June 27, 2019



Photo#2:  
Unknown Material (Cuttings?) spread on cut slope.



Photo#3:  
Excavation area in cut slope. Oval shows  
unknown material in photo#2.

June 27, 2019





Photo#4:  
Ponding stormwater inundating unknown material (cuttings?).

June 27, 2019

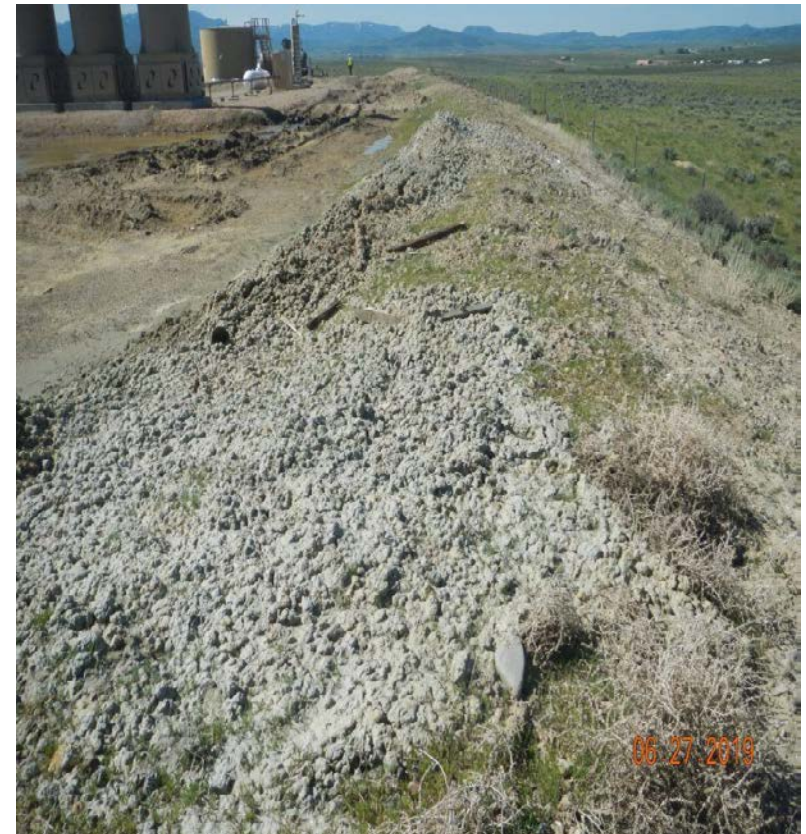

Photo#5:  
Unknown material on West berm.





**Photo#6:**  
Rutting, ponding and degradation of site.



**Photo#7:**  
Rutting, ponding and degradation of site.

June 27, 2019



**COLORADO**  
Oil & Gas Conservation  
Commission  
Department of Natural Resources

Inspection Photos: Sandridge Evans Loc#438250



**Photo#8:**  
Rutting, ponding and degradation of site.



**Photo#9:**  
Rutting, ponding and degradation of site.

June 27, 2019



**COLORADO**  
Oil & Gas Conservation  
Commission  
Department of Natural Resources

Inspection Photos: Sandridge Evans Loc#438250





**Photo#10:**

BMPs are not installed along base of west fill slope;  
sediment migration occurring.



**Photo#11:**

BMPs are not installed along base of west fill slope;  
sediment migration occurring.

June 27, 2019



**COLORADO**  
Oil & Gas Conservation  
Commission  
Department of Natural Resources

Inspection Photos: Sandridge Evans Loc#438250





Photo#12:  
Wattles installed on perimeter of new construction need maintenance.



Photo#13:  
Wattles installed on perimeter of new construction need maintenance.

June 27, 2019





Photo#14:  
Lack of BMPs at Cattle guard entry.



Photo#15:  
Lack of BMPs at Cattle guard entry

June 27, 2019





Photo#16:  
Lack of BMPs along access road



Photo#17:  
Lack of BMPs along access road.

June 27, 2019



**COLORADO**  
Oil & Gas Conservation  
Commission  
Department of Natural Resources

Inspection Photos: Sandridge Evans Loc#438250





Photo#18:  
Lack of BMPs along access road.

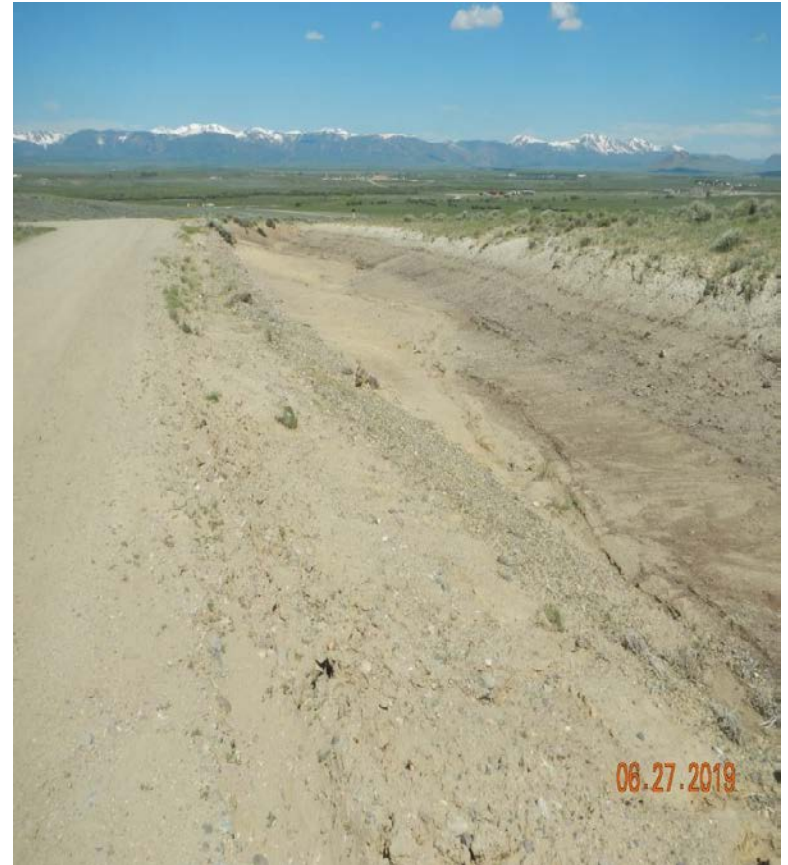

Photo#19:  
Lack of BMPs along access road.

June 27, 2019