

Inspection Photos

Loc#426365

Operator: Sandridge

Inspection Number: 692401154

Inspection Date: 6/28/19



COLORADO
Oil & Gas Conservation
Commission
Department of Natural Resources



Photo#1:
Overview of Location from top of cut slope to Southwest. Note ponding on pad and Interim Reclamation area.

June 28, 2019



Photo#2:
Newly installed Interim Reclamation; pooled water, round bales and heavy equipment impact.



Photo#3:
Newly installed Interim Reclamation; pooled water, round bales and heavy equipment impact.

June 28, 2019



Photo#4:
Area where erosion is commencing on North Cut slope.

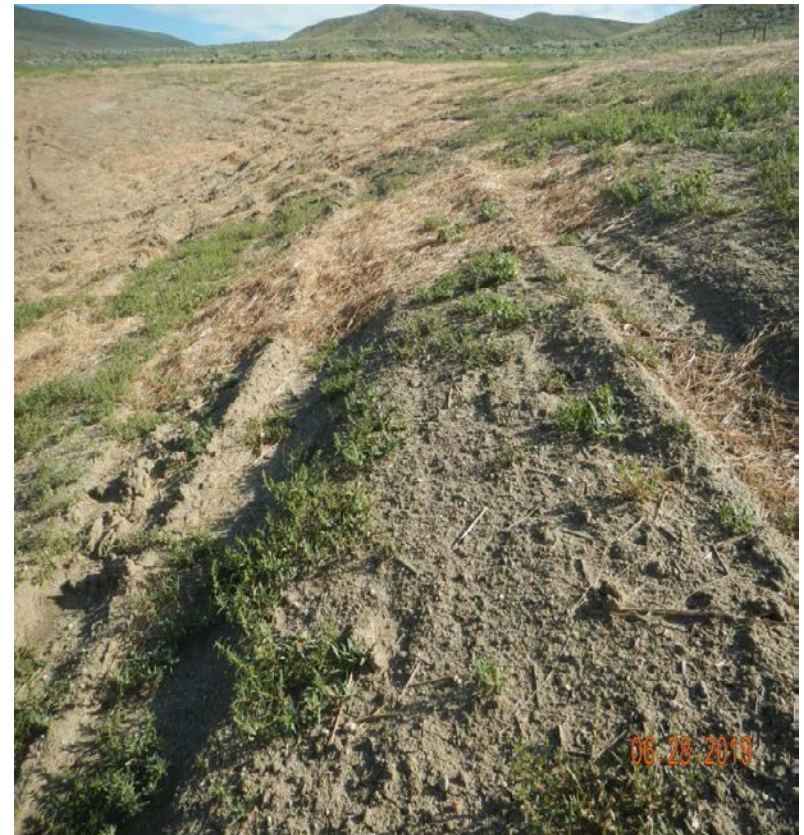

Photo#5:
Impressions (compaction) made by equipment during reclamation activities. Soil Moisture to high?

June 28, 2019



Photo#6:
Older Reclamation areas with established vegetation.



Photo#7:
Older Reclamation areas with established vegetation

June 28, 2019



Photo#9:
Lack of BMPs along access road.



Photo#10:
Lack of BMPs at entry along access road.

June 28, 2019



Photo#8:

BM Practices & pad have not been designed and maintained to minimize ponding of stormwater, leading to rutting, tracking and general degradation of pad surface.

June 28, 2019



COLORADO
Oil & Gas Conservation
Commission
Department of Natural Resources

Inspection Photos: Sandridge Peterson Ridge Loc#426365