

HALLIBURTON

iCem[®] Service

TERRA ENERGY PARTNERS

For: Terra

Date: Saturday, April 20, 2019

GM 413-14 Production PJR

API# 05-045-24252-00

Sincerely,

Grand Junction Cement Engineering

2.0 Real-Time Job Summary

2.1 Job Event Log

Type	Seq. No.	Graph Label	Date	Time	Source	Comb Pump Rate (bbl/min)	DH Density (ppg)	PS Pump Press (psi)	Pump Stg Tot (bbl)	Comments
Event	1	Call Out	4/19/2019	22:00:00	USER					REQUESTED ON LOCATION AT 4:00
Event	2	Depart Yard Safety Meeting	4/19/2019	23:45:00	USER					JSA COMPLETED
Event	3	Crew Leave Shop	4/20/2019	00:01:00	USER					1 HT 400 PUMP TRUCK E8, 1 660 BULK TRUCK, 1 F550 SERVICE TRUCK.
Event	4	Arrive At Loc	4/20/2019	02:00:00	USER					RIG RUNNING CASING WHEN HES ARRIVED
Event	5	Assessment Of Location Safety Meeting	4/20/2019	02:10:00	USER					JSA COMPLETED
Event	6	Pre-Rig Up Safety Meeting	4/20/2019	02:15:00	USER					JSA COMPLETED
Event	7	Rig-Up Equipment	4/20/2019	02:20:00	USER					1 HT400 PUMP TRUCK, 1 660 BULK TRUCK, 1 CEMENT SILO, 2" IRON, AND 4" WATER HOSE.
Event	8	Pre-Job Safety Meeting	4/20/2019	12:45:00	USER					JSA COMPLETED, PRESSURIZED MUD SCALES CALIBRATED TO FRESH WATER. RIG CIRCULATED AT 10BPM, PRESSURE 550PSI, 50 UNITS OF GAS.
Event	9	Start Job	4/20/2019	13:16:02	COM4					TD 6690', TP 6683.39', SJ 30.66', OH 8.75", CSG 4.5" 11.6# P110, SC 9 5/8" 32.3# SET @ 1026', MUD 9.8#
Event	10	Prime Lines	4/20/2019	13:17:34	USER	2	8.33	315	2	FRESH WATER
Event	11	Test Lines	4/20/2019	13:18:34	COM4			5000		HELD PRESSURE AT 5000PSI
Event	12	Pump H2O Spacer	4/20/2019	13:21:42	COM4	3	8.33	350	10	10BBLs FRESH WATER

Event	13	Mud Flush	4/20/2019	13:24:53	COM4	4	8.4	480	20	20BBLS MUD FLUSH
Event	14	Pump Cement	4/20/2019	13:30:08	COM4	8	12.5	870	317	NEOCEM 850 SKS 12.5 PPG, 2.09 FT3/SK, 10.64 GAL/SK.
Event	15	Check Weight	4/20/2019	13:34:34	USER					VERIFIED WITH PRESSURIZED MUD SCALES
Event	16	Clean Lines	4/20/2019	14:17:14	COM4					END OF CEMENT, CLEAN LINES TO CELLAR.
Event	17	Drop Top Plug	4/20/2019	14:21:29	COM4					VERIFEID BY FLAG INDICATOR
Event	18	Pump Displacement	4/20/2019	14:21:32	COM4	10	8.4	1700	103.2	FRESH WATER WITH 1 GAL MMCR IN FIRST 10BBLS AND ONE BAG KCL IN EVERY 10BBLS.
Event	19	Slow Rate	4/20/2019	14:32:32	USER	4	8.4	1115	93	SLOWED TO 48BPM TO BUMP PLUG
Event	20	Bump Plug	4/20/2019	14:35:12	COM4	4	8.4	1140	103.2	BUMPED PLUG AT 1140PSI TOOK UP TO 1930 PSI
Event	21	Check Floats	4/20/2019	14:37:53	USER					FLOATS HELD, 1BBL BACK TO TRUCK.
Event	22	End Job	4/20/2019	14:38:41	USER					RETURNS THROUGHT JOB. PIPE WAS RECIPRICATED, NO SUGAR USED.
Event	23	Pre-Rig Down Safety Meeting	4/20/2019	14:45:00	USER					JSA COMPLETED
Event	24	Rig-Down Equipment	4/20/2019	14:50:00	USER					ALL HSE PRESENT
Event	25	Pre-Convoy Safety Meeting	4/20/2019	16:00:00	USER					JSA COMPLETED
Event	26	Crew Leave Location	4/20/2019	16:15:00	USER					THANK YOU FOR CHOOSING HALLIBURTON CEMENTING OF GRAND JUNCTION, CO – SHAWN BLOSSOM AND CREW

TEP GM 413-14 Production

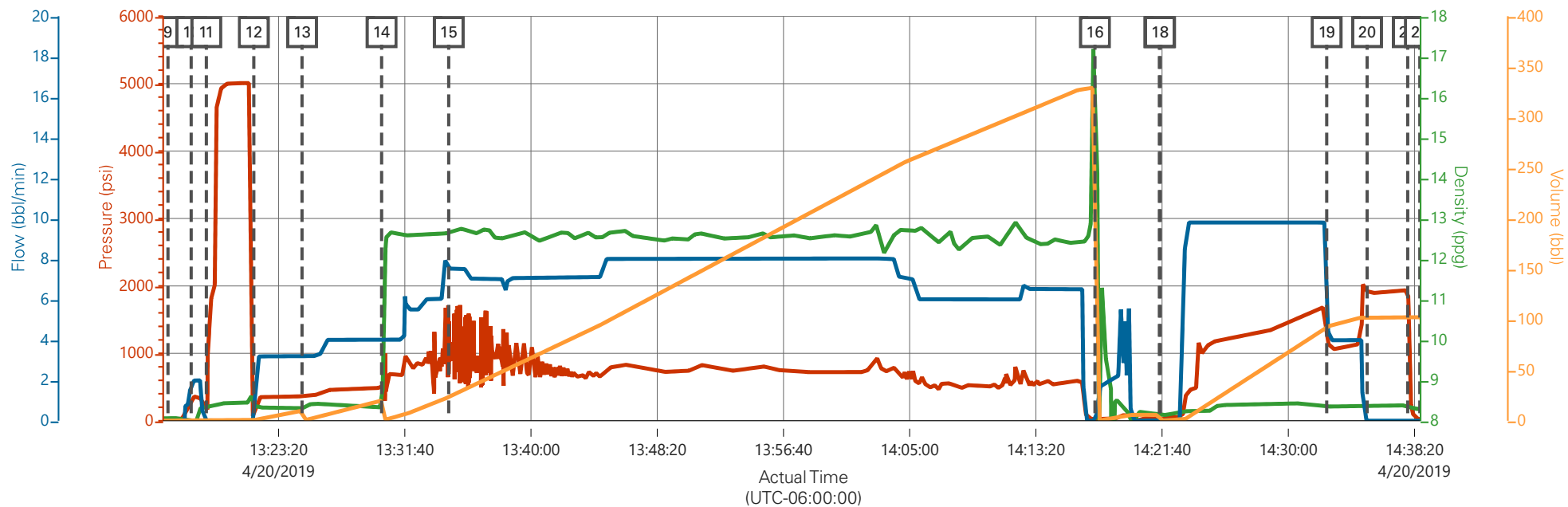

PS Pump Press (psi) DH Density (ppg) Comb Pump Rate (bbl/min) Pump Stg Tot (bbl)

Description	Actual Time (UTC-06:00:00)	PS Pump Press (psi)	DH Density (ppg)	Comb Pump Rate (bbl/min)	Pump Stg Tot (bbl)
9 Start Job	13:16:02	13.00	8.06	0.00	0.00
10 Prime Lines	13:17:34	322.00	8.01	2.00	0.40
11 Test Lines	13:18:34	175.00	8.31	0.00	1.90
12 Pump H2O Spacer	13:21:42	96.00	8.35	0.00	0.00
13 Mud Flush	13:24:53	360.00	8.31	3.20	10.00
14 Pump Cement	13:30:08	515.00	8.39	4.00	0.00
15 Check Weight	13:34:34	686.00	12.68	7.50	23.60
16 Clean Lines	14:17:14	13.00	15.31	0.00	329.20
17 Drop Top Plug	14:21:29	10.00	8.14	0.00	5.90
18 Pump Displacement	14:21:32	10.00	8.14	0.00	5.90
19 Slow Rate	14:32:32	1327.00	8.37	5.80	93.00
20 Bump Plug	14:35:12	1911.00	8.37	0.00	102.40
21 Check Floats	14:37:53	1925.00	8.38	0.00	102.40
22 End Job	14:38:41	14.00	8.34	0.00	102.40

TEP GM 413-14 Production

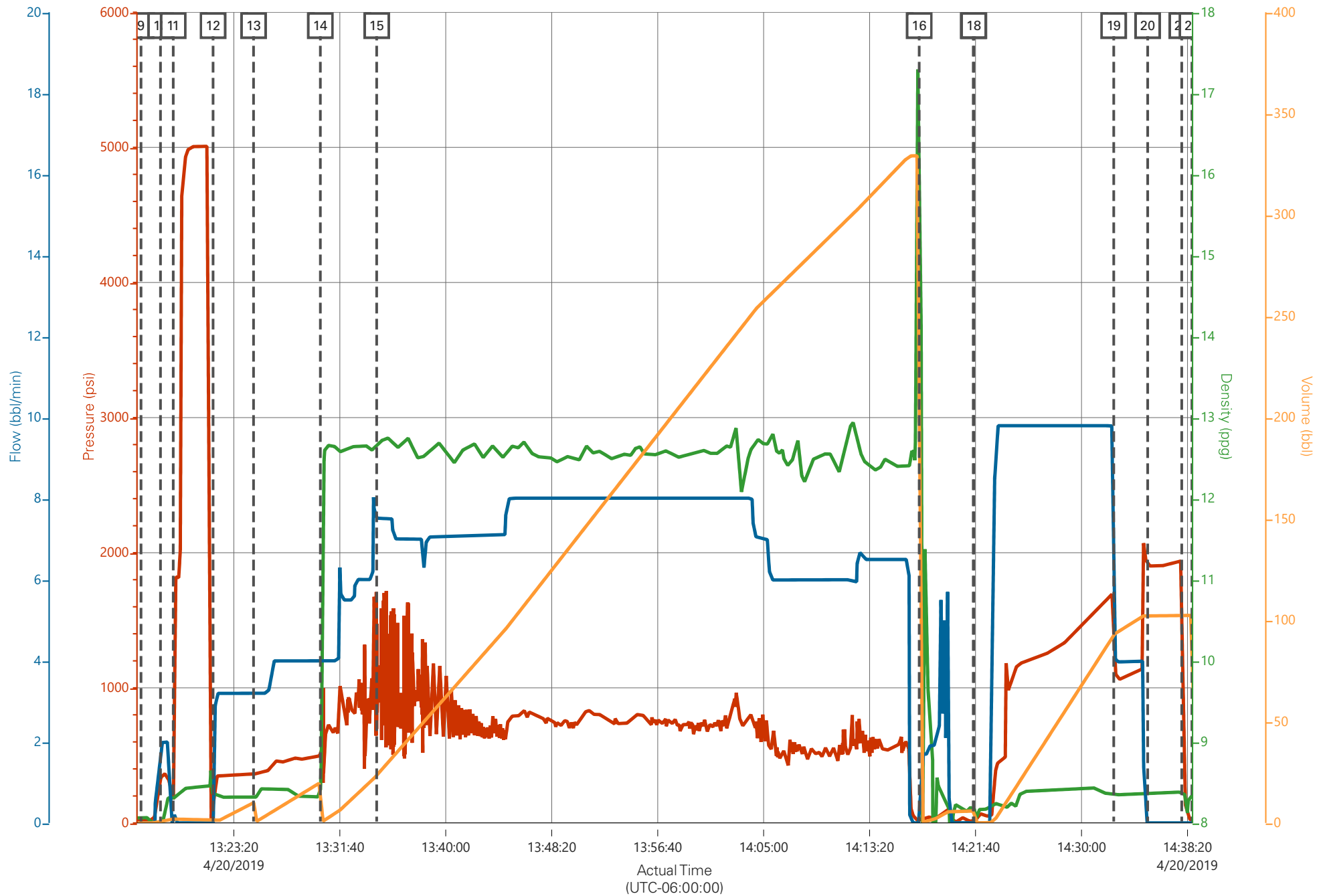

PS Pump Press (psi)

DH Density (ppg)

Comb Pump Rate (bbl/min)

Pump Stg Tot (bbl)

Job Information

Request/Slurry	2549553/1	Rig Name	H&P 318	Date	16/APR/2019
Submitted By	Aaron Katz	Job Type	Production Casing	Bulk Plant	Grand Junction
Customer	Terra Energy Partners	Location	Garfield	Well	GM 413-14

Well Information

Casing/Liner Size	4.5 in	Depth MD	6706 ft	BHST	80°C / 176°F
Hole Size	7.875 in	Depth TVD	5649 ft	BHCT	47°C / 117°F
Pressure	3290 psi				

Drilling Fluid Information

Mud Supplier Name	Baroid	Mud Trade Name	BARADRIL-N	Density	9.9 lbm/gal
-------------------	--------	----------------	------------	---------	-------------

Cement Information - Tail Design



<u>Conc</u>	<u>UOM</u>	<u>Cement/Additive</u>	<u>MP</u>	<u>Sample Type</u>	<u>Sample Date</u>	<u>Lot No.</u>	Cement Properties		
							Slurry Density	12.5	lbm/gal
							Slurry Yield	2.1	ft3/sack
							Water Requirement	10.67	gal/sack
							Total Mix Fluid	10.67	gal/sack
							Water Source	Fresh Water	
							Water Chloride		

This report is the property of Halliburton Energy Services and neither it nor any part thereof, nor a copy thereof, is to be published or disclosed without first securing the expressed written approval of Halliburton. It may however be used in the course of regular business operations by any person or concern receiving such report from Halliburton. This report is for information purposes only and the content is limited to the sample described. Halliburton makes no warranties, expressed or implied, as to the accuracy of the contents or results. Any user of this report agrees Halliburton shall not be liable for any loss or damage regardless of cause, including any act or omission of Halliburton, resulting from the use hereof.

Operation Test Results Request ID 2549553/1

Thickening Time - ON-OFF-ON, Request Test ID:36409820

18/APR/2019

Test Temp (degF)	Pressure (psi)	Reached in (min)	30 Bc (hh:mm)	50 Bc (hh:mm)	70 Bc (hh:mm)	100 Bc (hh:mm)	Start Bc	Stirring before stop (mins)	Static Period (min)	Peak reading (BC)
117	3290	40	4:01	4:11	4:21	4:31	5	50	15	12

Total sks=800

CS0491 TR#8677 400 sks

CS0492 TR#1656 400 SKS

Deflected 4-- > 12. Please not that heat of hydration started around 4:00.

GRAND JUNCTION

Fields	Values	Fields	Values	Events	Results
Project Name	GJ2549553-1 Terra Bulk I	Rig	H&P 318	30 Bc	4:01
SW Version	1.0	Casing/Liner Size	4.5 INCH	50 Bc	4:11
Test ID	36409820 - TT	Job Type	PRODUCTION CASING	70 Bc	4:21
Request ID	2549553-1	Cement Weight	MOUNTAIN G	100 Bc	4:31
Tested by	DS	Comments	Light Weight		
Customer	TERRA ENERGY PARTN	Date Time	4/17/2019 11:22:34.560		
Well No	GM413-14	Temp. Units	degF		

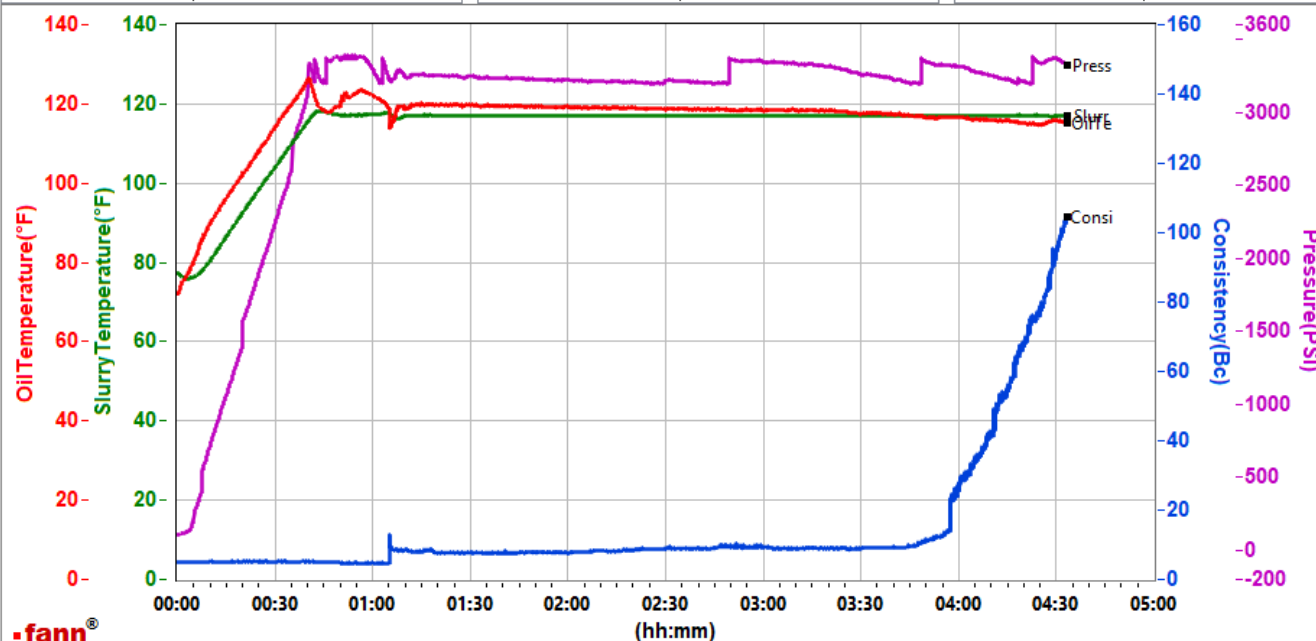

Data File N:\01 Test Graphs\GJ2549553-1 TERRA BULK PRODUCTION PRIMARY.tdms

Comments Light Weight

This report is the property of Halliburton Energy Services and neither it nor any part thereof, nor a copy thereof, is to be published or disclosed without first securing the expressed written approval of Halliburton. It may however be used in the course of regular business operations by any person or concern receiving such report from Halliburton. This report is for information purposes only and the content is limited to the sample described. Halliburton makes no warranties, expressed or implied, as to the accuracy of the contents or results. Any user of this report agrees Halliburton shall not be liable for any loss or damage regardless of cause, including any act or omission of Halliburton, resulting from the use hereof.