

ROBERT L. BAYLESS, PRODUCER LLC
PROPOSED LOCATION LAYOUT
WEAVER RIDGE 14-11H, 14-14H1 & 14-14H2
Pad Location: NESW Section 14, T1S, R104W, 6th P.M.

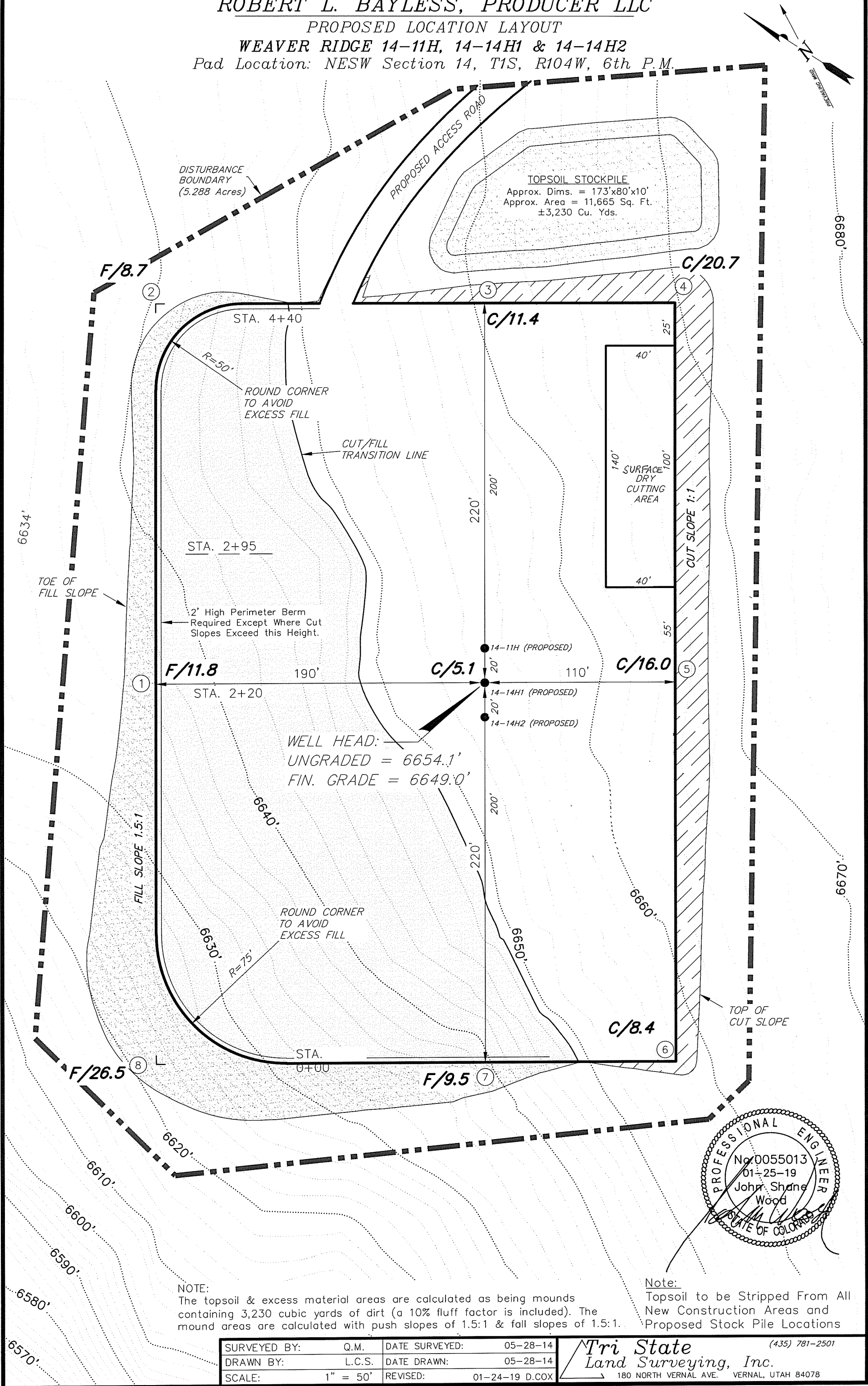

ROBERT L. BAYLESS, PRODUCER LLC

CROSS SECTIONS

WEAVER RIDGE 14-11H, 14-14H1 & 14-14H2

Pad Location: NESW Section 14, T1S, R104W, 6th P.M.

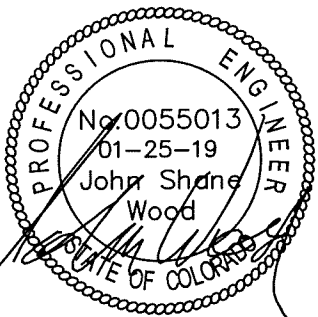
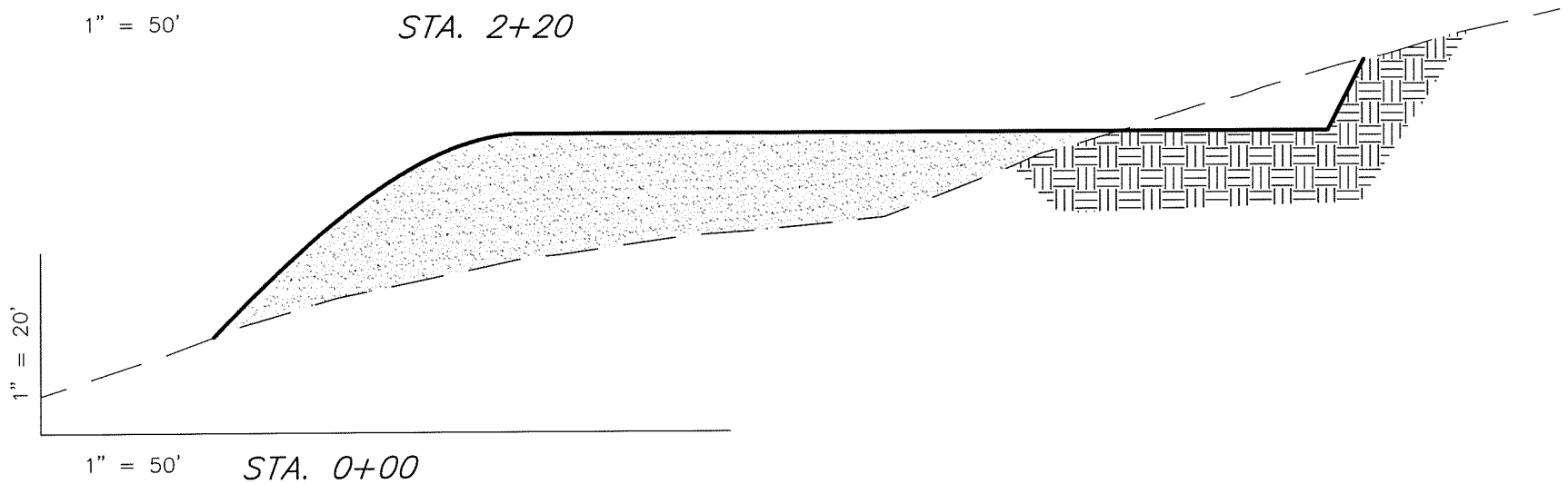
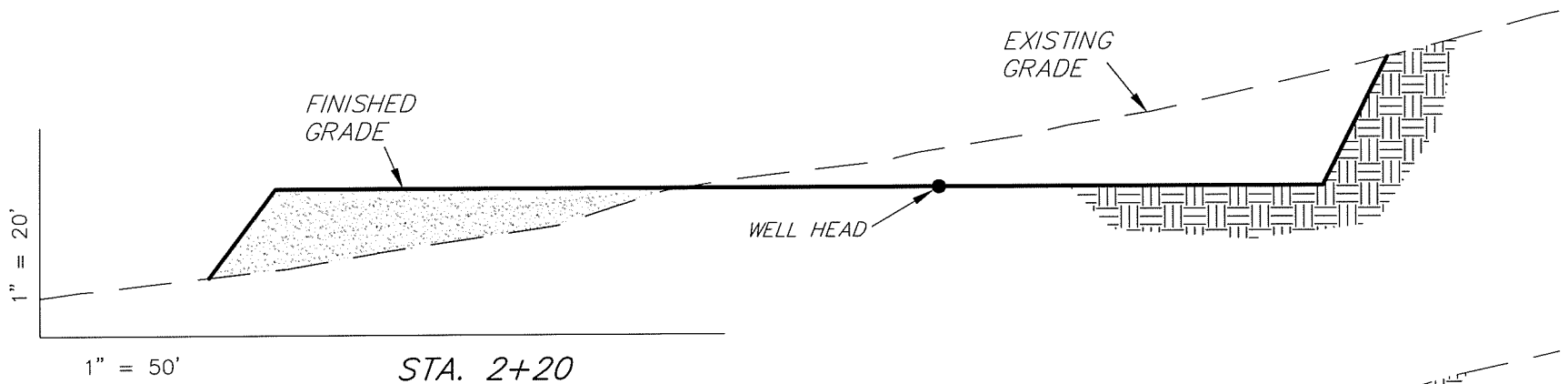
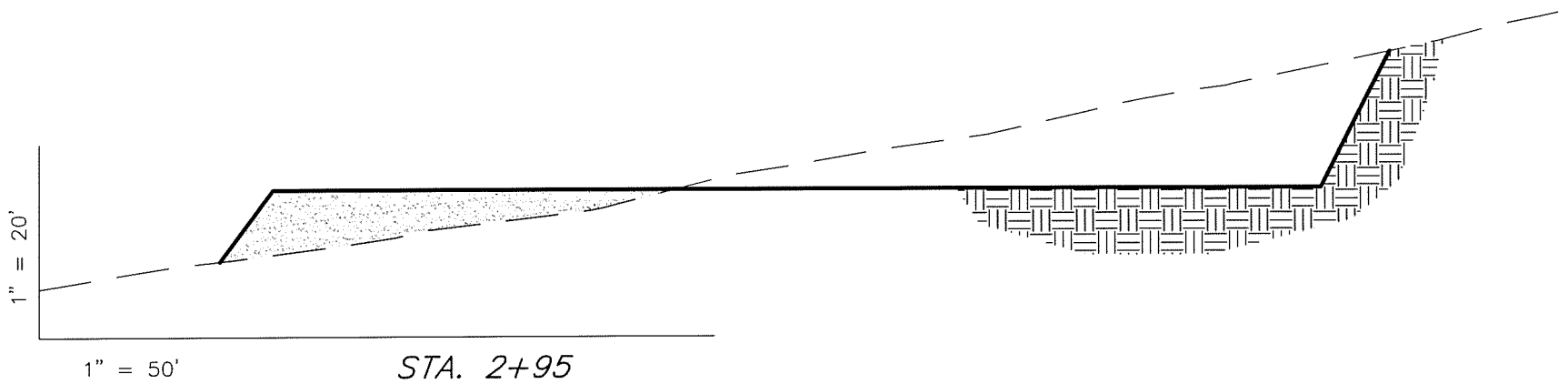
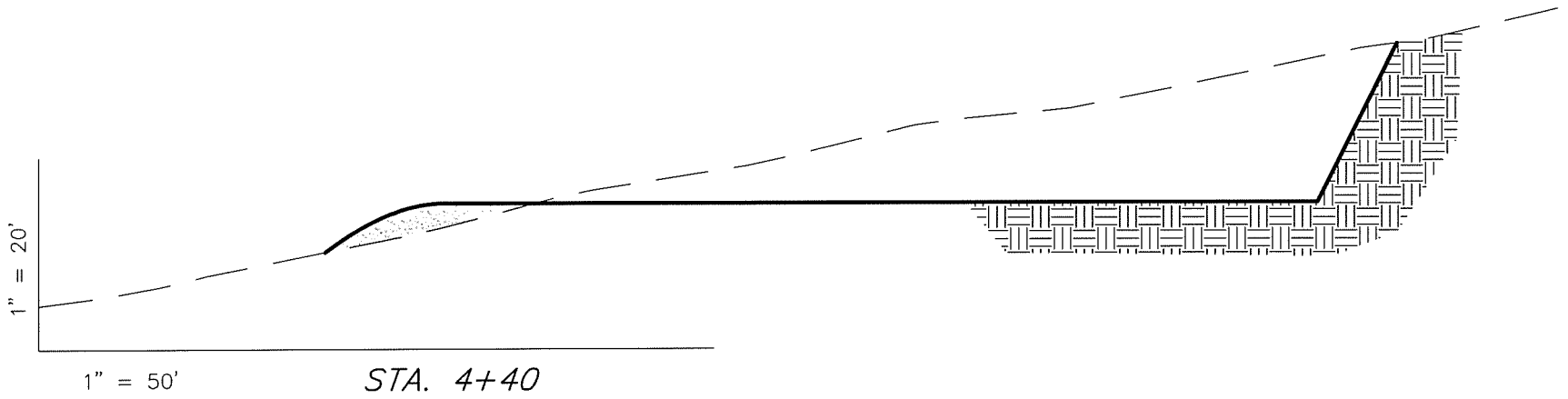

NOTE:
UNLESS OTHERWISE
NOTED ALL
FILL SLOPES ARE AT 1.5:1
CUT SLOPES ARE AT 1:1

ESTIMATED EARTHWORK QUANTITIES (No Shrink or swell adjustments have been used) (Expressed in Cubic Yards)				
ITEM	CUT	FILL	6" TOPSOIL	EXCESS
PAD	23,040	23,040	Topsoil is not included in Pad Cut Volume	0
PIT	N/A	0		N/A
TOTALS	23,040	23,040	2,940	0

SURVEYED BY:	Q.M.	DATE SURVEYED:	05-28-14
DRAWN BY:	L.C.S.	DATE DRAWN:	05-28-14
SCALE:	1" = 50'	REVISED:	01-24-19 D.COX

Tri State
Land Surveying, Inc.
180 NORTH VERNAL AVE. VERNAL, UTAH 84078
(435) 781-2501

ROBERT L. BAYLESS, PRODUCER LLC
TYPICAL RIG LAYOUT – CLOSED LOOP
WEAVER RIDGE 14-11H, 14-14H1 & 14-14H2
Pad Location: NESW Section 14, T1S, R104W, 6th P.M.

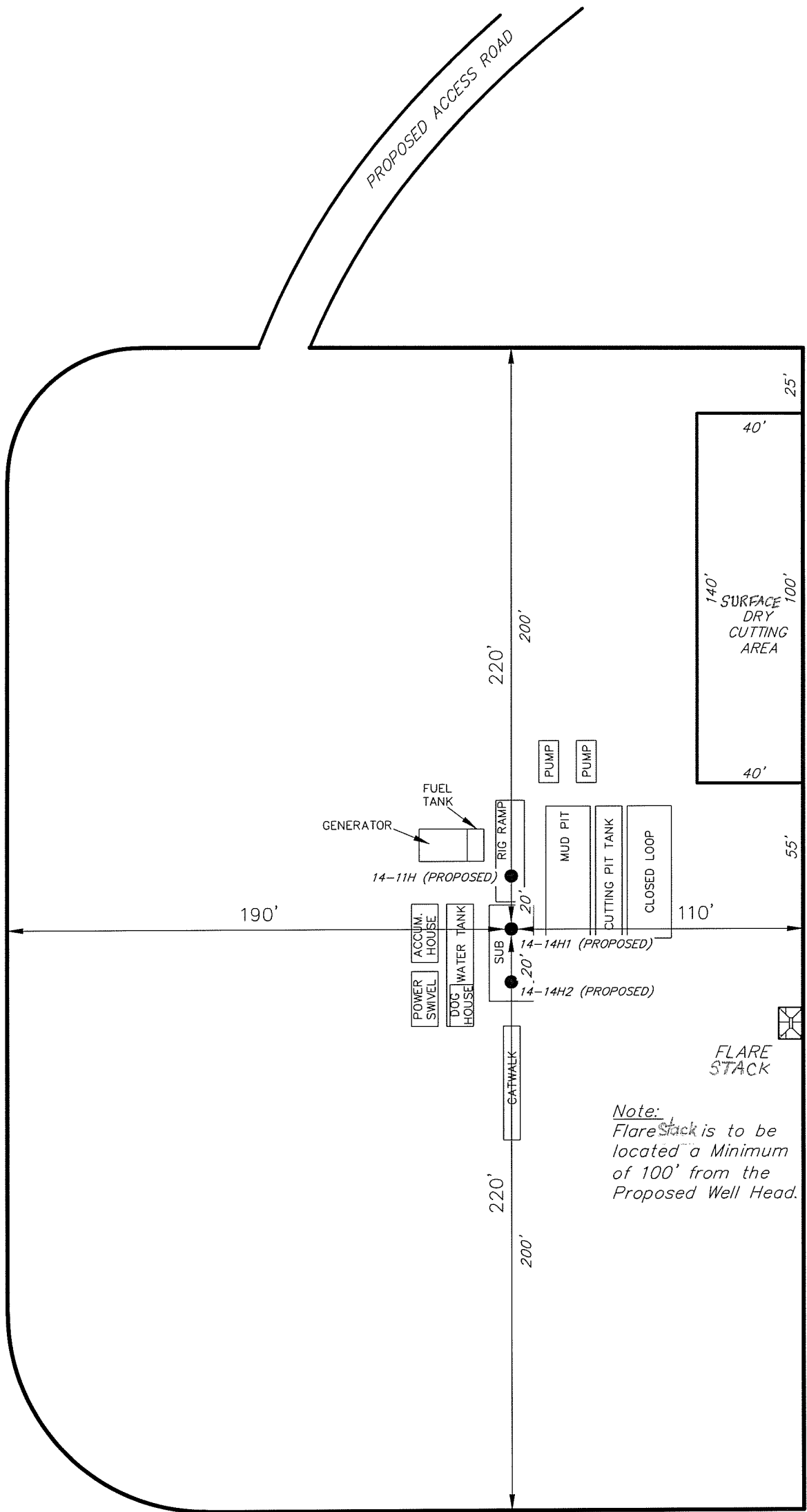
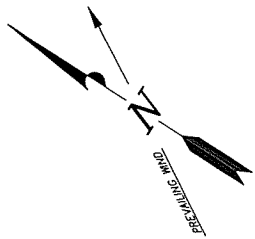

Note:
Flare Stack is to be located a Minimum of 100' from the Proposed Well Head.

SURVEYED BY:	Q.M.	DATE SURVEYED:	05-28-14
DRAWN BY:	L.C.S.	DATE DRAWN:	05-28-14
SCALE:	1" = 50'	REVISED:	01-24-19 D.COX

Tri State
Land Surveying, Inc.
180 NORTH VERNAL AVE. VERNAL, UTAH 84078
(435) 781-2501