

RIDGE STATE 33-17 PAD REFERENCE AREA MAP

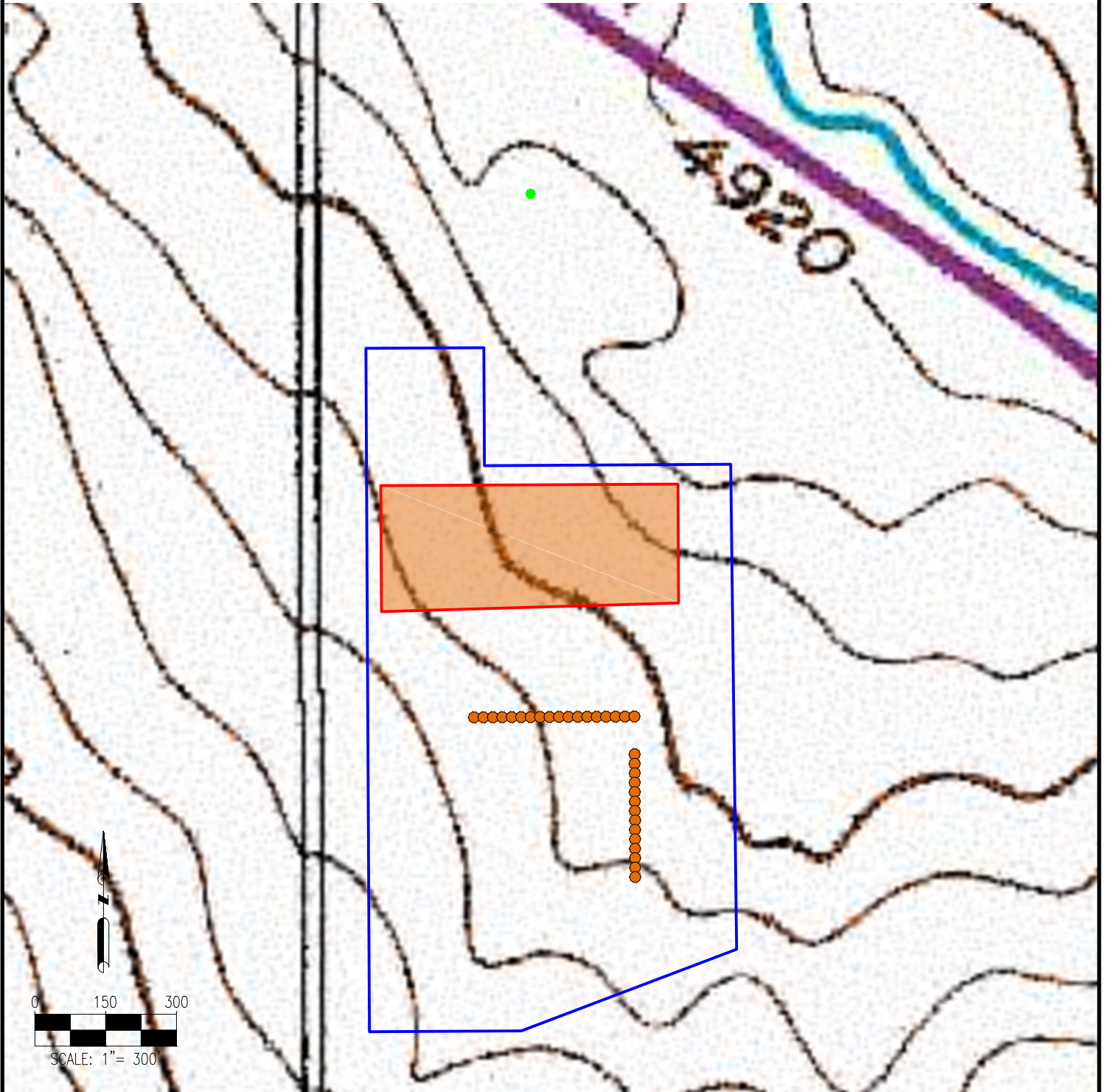

REFERENCE LOCATION

****REFERENCE POINT****

LAT: 40.398536° N
LONG: 104.811516° W
ELEVATION: 4939'

DISCLAIMER:
THIS PLOT DOES NOT REPRESENT A MONUMENTED LAND SURVEY AND SHOULD NOT BE RELIED UPON TO DETERMINE BOUNDARY LINES. PROPERTY OWNERSHIP OR OTHER PROPERTY INTERESTS, IF DEPICTED HAVE NOT BEEN FIELD VERIFIED AND MAY BE BASED UPON PUBLICLY AVAILABLE DATA THAT ALSO HAS NOT BEEN INDEPENDENTLY VERIFIED.

DATA SOURCE:
TOPO MAP: USGS

PUBLICLY AVAILABLE DATA SOURCES HAVE NOT BEEN INDEPENDENTLY VERIFIED BY ASCENT.

LEGEND:

- = PROPOSED WELL
- = REFERENCE POINT

- = DISTURBANCE AREA
- = PROPOSED EQUIPMENT AREA



7535 Hilltop Circle
Denver, CO 80221
(303) 928-7128
www.ascentgeomatics.com

FIELD DATE:
06-06-18

DRAWING DATE:
11-21-18

BY:
JDG

CHECKED:
CSG

SITE NAME:
RIDGE STATE 33-17 PAD

SURFACE LOCATION:
**SW 1/4 SW 1/4 SEC. 17, T5N, R66W, 6TH P.M.
WELD COUNTY, COLORADO**

PREPARED FOR:



SRC ENERGY