

RIDGE STATE 33-17 PAD NOTIFICATION ZONE DRAWING

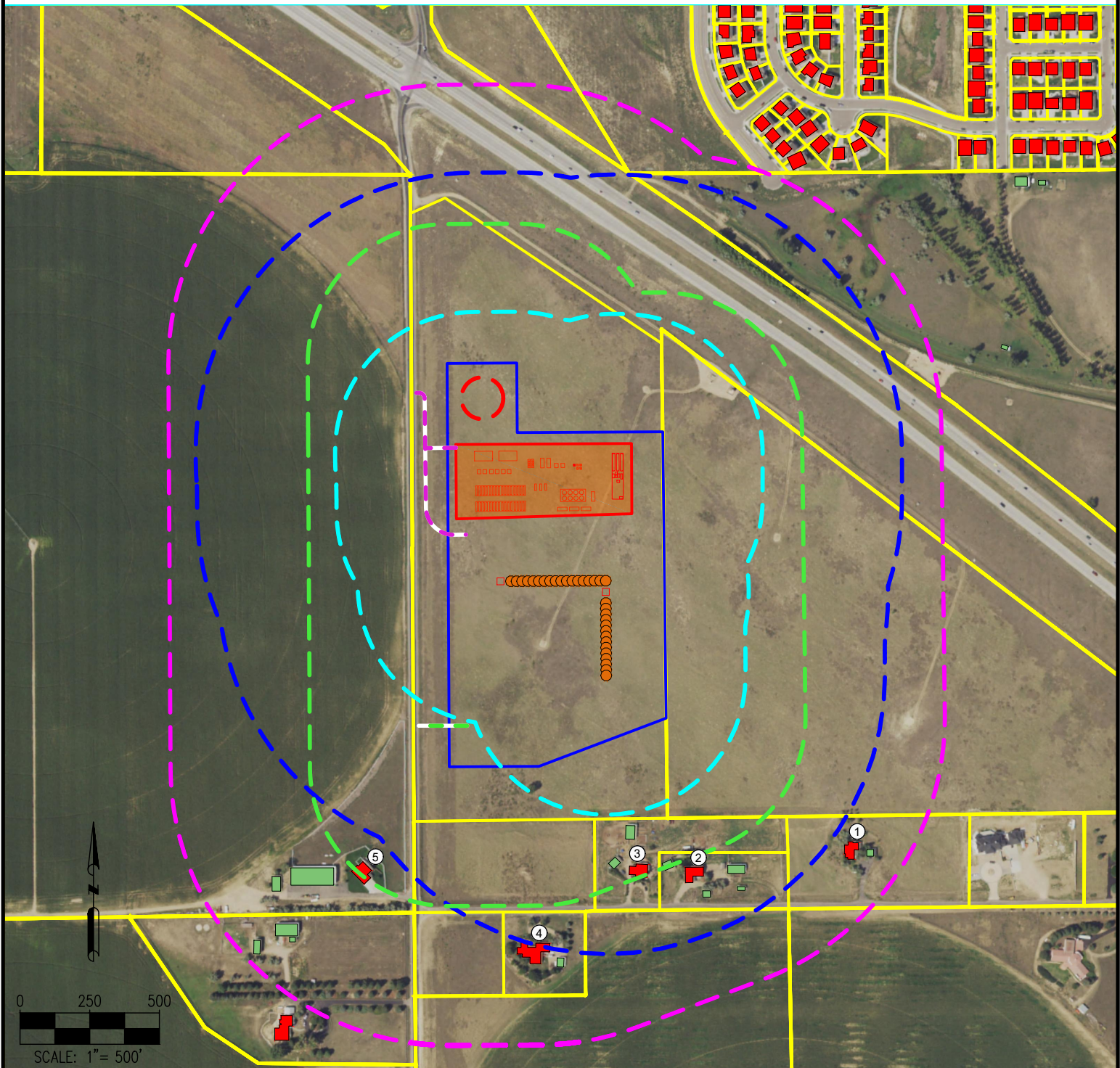

This plot does not represent a monumented land survey and should not be relied upon to determine boundary lines, property ownership or other property interests. Parcel lines, if depicted have not been field verified and may be based upon publicly available data that also has not been independently verified.

DATA SOURCES:
-AERIAL IMAGERY: NAIP 2017
-PARCELS: WELD COUNTY
-MUNICIPAL BOUNDARY: US CENSUS BUREAU

PUBLICLY AVAILABLE DATA SOURCES HAVE NOT BEEN INDEPENDENTLY VERIFIED BY ASCENT.

LEGEND

- = PROPOSED WELL
- = BUILDING UNIT
- = BUILDING
- = DISTURBANCE AREA
- = PROPOSED EQUIPMENT AREA
- = PROPOSED MLVT
- = PROPOSED EQUIPMENT

- = EXCEPTION ZONE
- = BUFFER ZONE
- = OGLA ZONE
- = WOGLA ZONE
- = PERMANENT ACCESS ROAD
- = TEMPORARY ACCESS ROAD
- = PROPERTY LINE

1. SHREVE MARIETTA L LIVING TRUST IS $\pm 786'$ SE OF DISTURBANCE AREA.
2. STANDLEE CYNTHIA & LANCASTER LINDA S ARE $\pm 745'$ SE OF PROPOSED WELL RIDGE STATE 38N-16C-M.
3. HILZER RODGER L & LOIS M ARE $\pm 685'$ SE OF PROPOSED WELL RIDGE STATE 38N-16C-M.
4. JOHNSON LOREN L & DOROTHY A ARE $\pm 983'$ SE OF PROPOSED WELL RIDGE STATE 38N-16C-M.
5. LUNDVALL ELMER E & LUNDVALL LLC ARE $\pm 460'$ SW OF DISTURBANCE AREA.

FIELD DATE:
06-06-18

DRAWING DATE:
11-21-18

BY:
JDG

CHECKED BY:
CSG

SITE NAME:
RIDGE STATE 33-17 PAD

SURFACE LOCATION:
**SW 1/4 SW 1/4 SEC. 17, T5N, R66W, 6TH P.M.
WELD COUNTY, COLORADO**

PREPARED FOR: