

RIDGE STATE 33-17 PAD LOCATION DRAWING (A)

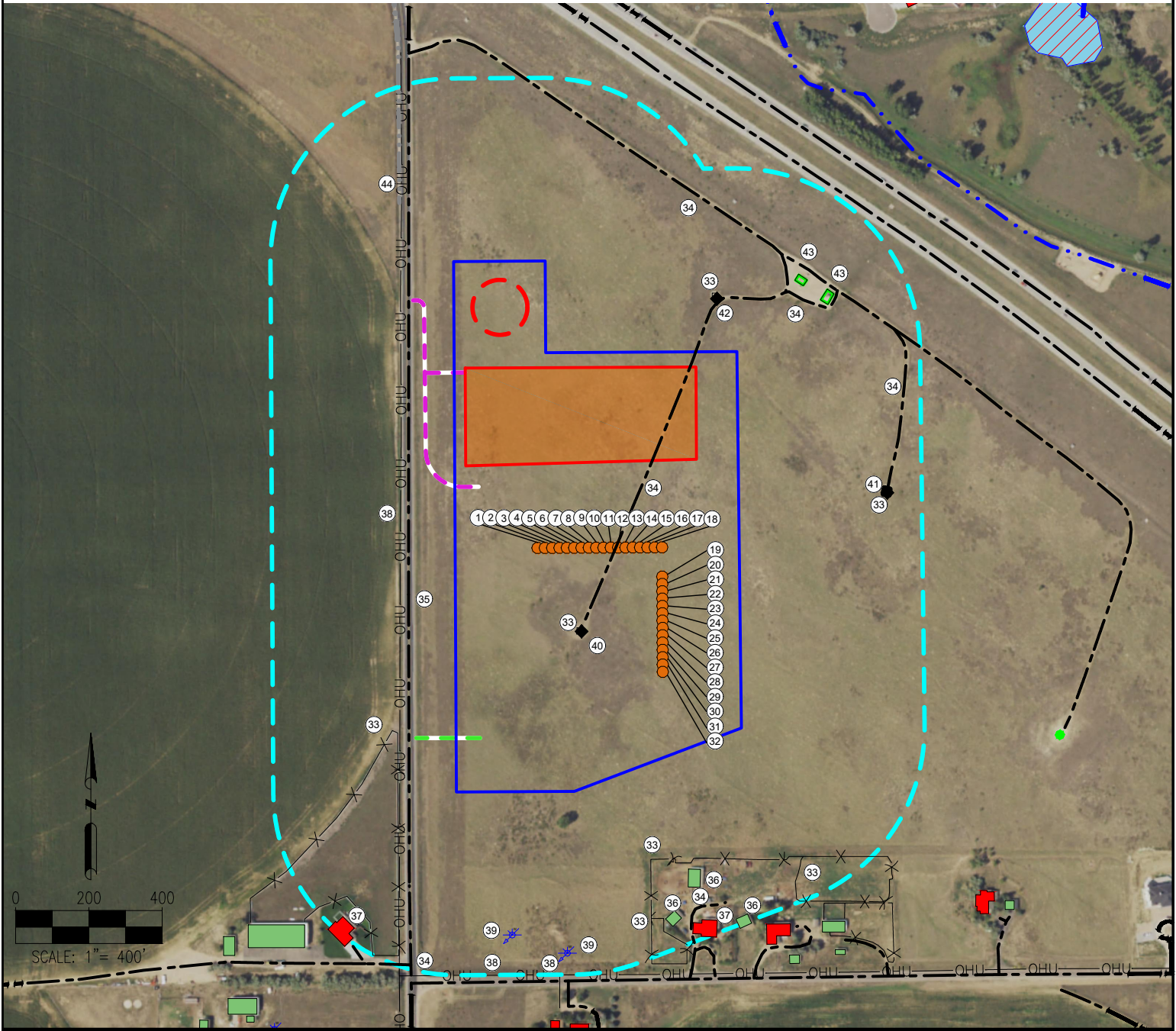

MEASURED FROM REFERENCE LOCATION

- | | | | | | |
|--------------------------|---------------------------|---------------------------|---------------------------|--|--|
| 1. RIDGE STATE 26N-16B-M | 9. RIDGE STATE 41N-16B-M | 17. RIDGE STATE 40N-16B-M | 25. RIDGE STATE 39N-16B-M | 33. FENCES ARE ±243' NW, ±511' S, ±633'SE, ±673' S, ±743' SW, ±774' NE, ±1028' N | 39. WATER WELLS ARE ±811' SW, ±827' SW |
| 2. RIDGE STATE 26C-16-M | 10. RIDGE STATE 8C-16-M | 18. RIDGE STATE 9C-16-M | 26. RIDGE STATE 16C-16-M | 34. PRIVATE ROADS ARE ±255' NW, ±649' S, ±791' NE, ±1055' SW, ±1129' NE | 40. FAFOUTIS 17-33 IS ±248' NW |
| 3. RIDGE STATE 26N-16A-M | 11. RIDGE STATE 8N-16A-M | 19. RIDGE STATE 9N-16A-M | 27. RIDGE STATE 16N-16A-M | 35. WELD COUNTY ROAD 27 IS ±681' W | 41. EHRICH 17-35 IS ±784' NE |
| 4. RIDGE STATE 1N-16C-M | 12. RIDGE STATE 8N-16C-M | 20. RIDGE STATE 9N-16C-M | 28. RIDGE STATE 16N-16C-M | 36. BUILDINGS ARE ±543' S, ±653' S, ±700' SE | 42. FAFOUTIS 17-32 IS ±1030' N |
| 5. RIDGE STATE 1N-16B-M | 13. RIDGE STATE 8N-16B-M | 21. RIDGE STATE 9N-16B-M | 29. RIDGE STATE 38N-16B-M | 37. BUILDING UNITS ARE ±685' S, ±1095' SW | 43. EXISTING FACILITY BERMS ARE ±1099' NE, ±1122' NE |
| 6. RIDGE STATE 1C-16-M | 14. RIDGE STATE 40C-16-M | 22. RIDGE STATE 39C-16-M | 30. RIDGE STATE 38C-16-M | 38. OVERHEAD UTILITIES ARE ±718' W, ±825' S, ±874' SW | 44. CONCRETE DITCH IS ±1468' NW |
| 7. RIDGE STATE 1N-16A-M | 15. RIDGE STATE 40N-16A-M | 23. RIDGE STATE 39N-16A-M | 31. RIDGE STATE 38N-16A-M | | |
| 8. RIDGE STATE 41N-16C-M | 16. RIDGE STATE 40N-16C-M | 24. RIDGE STATE 39N-16C-M | 32. RIDGE STATE 38N-16C-M | | |

LEGEND:

- | | | | |
|------------------------------|------------------------------------|---------------------------------|-------------------|
| ● = PROPOSED WELL | — = PROPOSED PERMANENT ACCESS ROAD | — = DISTURBANCE AREA | ■ = BUILDING UNIT |
| ● = WATER WELL | — = PROPOSED TEMPORARY ACCESS ROAD | — = 500' RADIUS | ■ = BUILDING |
| ● = PLUGGED & ABANDONED WELL | — = EXISTING ROAD | — = PROPOSED EQUIPMENT AREA | |
| ◆ = EXISTING WELL | — = CONCRETE DITCH | — = PROPOSED MLVT | |
| | —X—X—X— = FENCE | — = EXISTING FACILITY EQUIPMENT | |
| | —OHU— = OVERHEAD UTILITY | — = WETLAND | |
| | — = DITCH | | |

REFERENCE LOCATION

RIDGE STATE 38N-16C-M

LAT: 40.394563° N
LONG: 104.810719° W
ELEVATION: 4963'
843' FSL & 694' FWL
PDOP: 1.4

GPS OPERATOR: AARON RIVERA

CURRENT SURFACE USE: RANGELAND
FUTURE SURFACE USE: RANGELAND

DISTURBANCE ACREAGE:

21.88 ACRES DRILLING OPERATIONS
6.85 ACRES INTERIM RECLAIM

DISCLAIMER:
THIS PLOT DOES NOT REPRESENT A MONUMENTED LAND SURVEY AND SHOULD NOT BE RELIED UPON TO DETERMINE
BOUNDARY LINES, PROPERTY OWNERSHIP OR OTHER PROPERTY INTERESTS. PARCEL LINES, IF DEPICTED HAVE NOT BEEN
FIELD VERIFIED AND MAY BE BASED UPON PUBLICLY AVAILABLE DATA THAT ALSO HAS NOT BEEN INDEPENDENTLY VERIFIED.

DATA SOURCE:
AERIAL IMAGERY: NAIP 2017
WATER WELLS: COLORADO DWR
NHD: USGS

PUBLICLY AVAILABLE DATA SOURCES HAVE NOT
BEEN INDEPENDENTLY VERIFIED BY ASCENT.



7535 Hilltop Circle
Denver, CO 80221
(303) 928-7128
www.ascentgeomatics.com

FIELD DATE:
06-06-18

DRAWING DATE:
04-16-19

BY:
DNS

CHECKED BY:
IJM

SITE NAME:
RIDGE STATE 33-17 PAD

SURFACE LOCATION:
SW 1/4 SW 1/4 SEC. 17, T5N, R66W, 6TH P.M.
WELD COUNTY, COLORADO

PREPARED FOR:



SRC ENERGY

RIDGE STATE 33-17 PAD LOCATION DRAWING (B)



MEASURED FROM REFERENCE WELL	
BUILDING:	543' S
BUILDING UNIT:	685' S
HIGH OCCUPANCY BUILDING UNIT:	5280' SE
DESIGNATED OUTSIDE ACTIVITY AREA:	5280' SW
PUBLIC ROAD (WCR 27):	681' W
ABOVE GROUND UTILITY:	718' W
RAILROAD:	5280' NE
PROPERTY LINE:	213' E
SCHOOL FACILITY	5280' NE
SCHOOL PROPERTY LINE	5280' NE
CHILD CARE FACILITY	5280' SE

MEASURED FROM CLOSEST WELL	
BUILDING:	543' S
BUILDING UNIT:	685' S
HIGH OCCUPANCY BUILDING UNIT:	5280' SE
DESIGNATED OUTSIDE ACTIVITY AREA:	5280' SW
PUBLIC ROAD (WCR 27):	340' W
ABOVE GROUND UTILITY:	375' W
RAILROAD:	5280' NE
PROPERTY LINE:	211' E
SCHOOL FACILITY	5280' NE
SCHOOL PROPERTY LINE	5280' NE
CHILD CARE FACILITY	5280' SE

MEASURED FROM CLOSEST EDGE OF DISTURBANCE AREA	
BUILDING:	309' SE
BUILDING UNIT:	450' SE
HIGH OCCUPANCY BUILDING UNIT:	5280' SE
DESIGNATED OUTSIDE ACTIVITY AREA:	5280' SW
PUBLIC ROAD (WCR 27):	111' W
ABOVE GROUND UTILITY:	144' W
RAILROAD:	5280' NE
PROPERTY LINE:	0' E
SCHOOL FACILITY	5280' NE
SCHOOL PROPERTY LINE	5280' NE
CHILD CARE FACILITY	5280' SE

MEASURED FROM CLOSEST EDGE OF PRODUCTION FACILITY (EQUIPMENT)	
BUILDING:	828' S
BUILDING UNIT:	969' S
HIGH OCCUPANCY BUILDING UNIT:	5280' SE
DESIGNATED OUTSIDE ACTIVITY AREA:	5280' SW
PUBLIC ROAD (WCR 27):	209' W
ABOVE GROUND UTILITY:	242' W
RAILROAD:	5280' NE
PROPERTY LINE:	143' E
SCHOOL FACILITY	5280' NE
SCHOOL PROPERTY LINE	5280' NE
CHILD CARE FACILITY	5280' SE

DISCLAIMER:
THIS PLOT DOES NOT REPRESENT A MONUMENTED LAND SURVEY AND SHOULD NOT BE RELIED UPON TO DETERMINE
BOUNDARY LINES, PROPERTY OWNERSHIP OR OTHER PROPERTY INTERESTS. PARCEL LINES, IF DEPICTED HAVE NOT BEEN
FIELD VERIFIED AND MAY BE BASED UPON PUBLICLY AVAILABLE DATA THAT ALSO HAS NOT BEEN INDEPENDENTLY VERIFIED.

 <p>ASCENT GEOMATICS SOLUTIONS</p>	FIELD DATE: 06-06-18	SITE NAME: RIDGE STATE 33-17 PAD	PREPARED FOR:  <p>SRC ENERGY</p>
	DRAWING DATE: 04-16-19	SURFACE LOCATION: SW 1/4 SW 1/4 SEC. 17, T5N, R66W, 6TH P.M.	
	BY: DNS	CHECKED BY: IJM	