



Azimuths to True North
Magnetic North: 9.30°

Magnetic Field
Strength: 51715.5snT
Dip Angle: 65.63°
Date: 2/9/2017
Model: HDGM

Well Details: RU 321-17

GL 7864' & RKB 24' @ 7888.00usft (H&P 318)

+N/-S	+E/-W	Northing	Easting	Latitude	Longitude	Slot
0.00	0.00	1596975.90	2351756.30	39.4499791	-107.7958469	RU 321-17

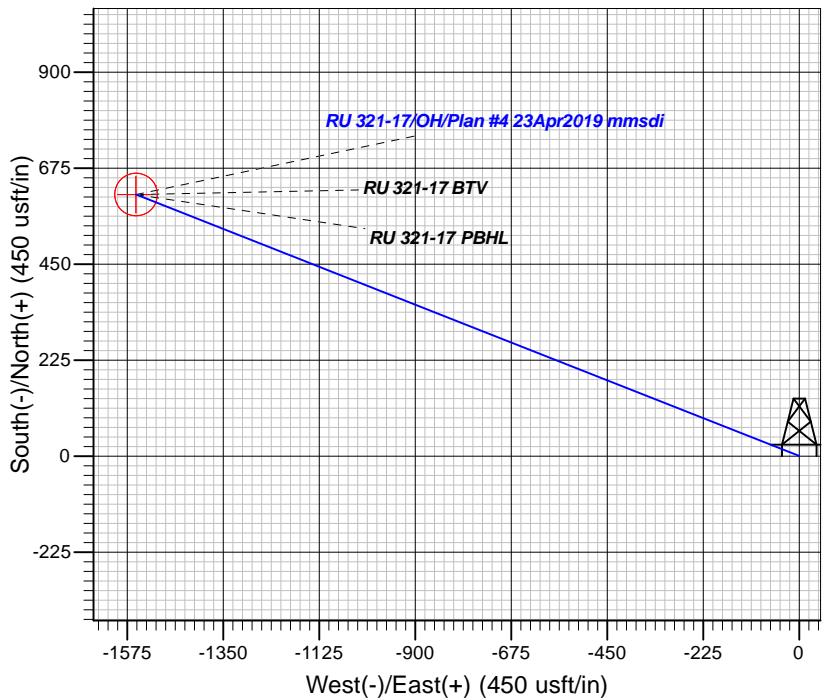
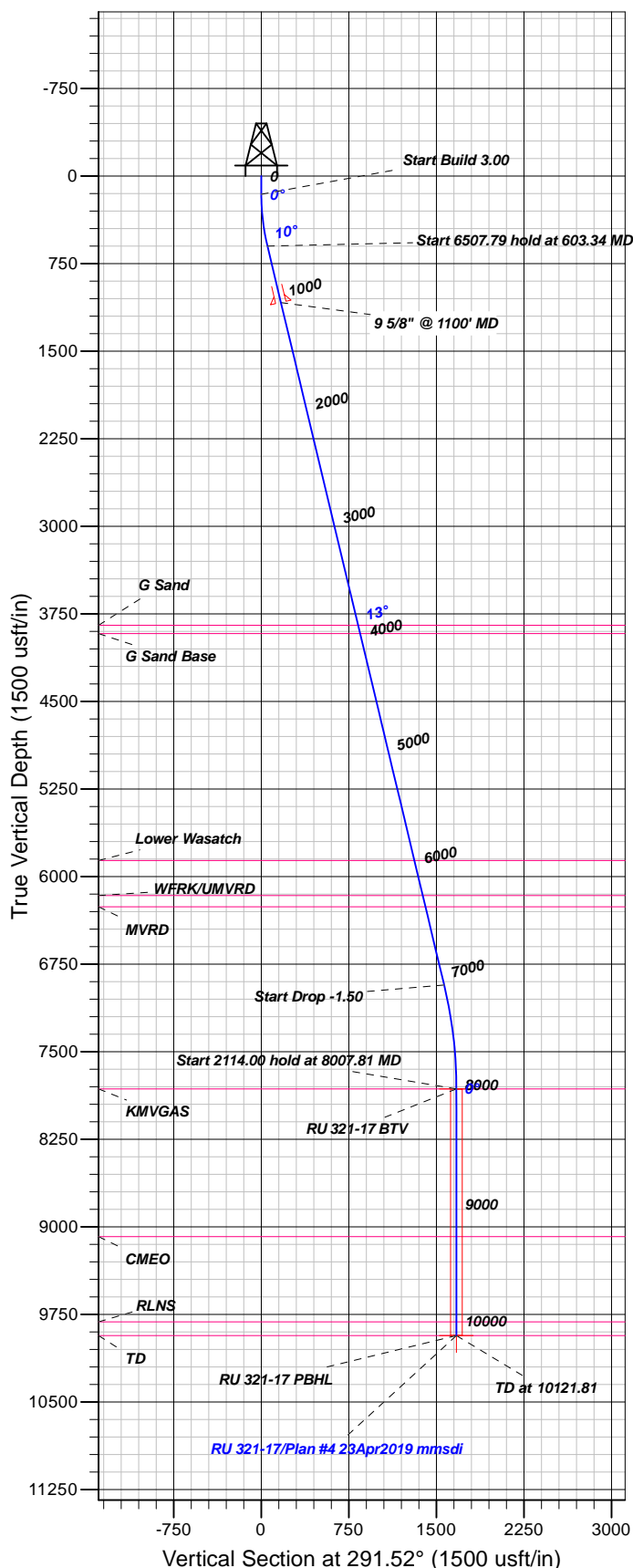

FORMATION TOP DETAILS

TVDPATH	MDPATH	FORMATION
3847.00	3942.70	G Sand
3917.00	4014.67	G Sand Base
5861.00	6013.49	Lower Wasatch
6162.00	6322.98	WFRK/UMVRD
6257.00	6420.66	MVRD
7817.00	8007.81	KMVGAS
9084.00	9274.81	CMEO
9813.00	10003.81	RLNS
9931.00	10121.81	TD

Plan: Plan #4 23Apr2019 mmsdi

17:41, April 29 2019
Created By: Mel Mireles

PROJECT DETAILS: Garfield County, CO NAD83

Geodetic System: US State Plane 1983
Datum: North American Datum 1983
Ellipsoid: GRS 1980
Zone: Colorado Central Zone

System Datum: Mean Sea Level

CASING DETAILS

TVD	MD	Name	Size
1082.27	1100.00	9 5/8" @ 1100' MD	9.62

SECTION DETAILS

Sec	MD	Inc	Azi	TVD	+N/-S	+E/-W	Dleg	TFace	Vsect	Target
1	0.00	0.00	0.00	0.00	0.00	0.00	0.00	0.00	0.00	
2	155.00	0.00	0.00	155.00	0.00	0.00	0.00	0.00	0.00	
3	603.34	13.45	291.52	599.23	19.22	-48.73	3.00	291.52	52.38	
4	7111.13	13.45	291.52	6928.53	574.49	-1456.92	0.00	0.001566.10		
5	8007.81	0.00	0.00	7817.00	612.92	-1554.38	1.50	180.001670.86		RU 321-17 BTV
6	10121.81	0.00	0.00	9931.00	612.92	-1554.38	0.00	0.001670.86		RU 321-17 PBHL

DESIGN TARGET DETAILS

Name	TVD	+N/-S	+E/-W	Northing	Easting	Latitude	Longitude	Shape
RU 321-17 BTV	7817.00	612.92	-1554.38	1597627.90	2350217.90	39.4516618	-107.8013516	Circle (Radius: 50.00)
- plan hits target center								
RU 321-17 PBHL	9931.00	612.92	-1554.38	1597627.90	2350217.90	39.4516618	-107.8013516	Point
- plan hits target center								



TEP Rocky Mountain LLC

Garfield County, CO NAD83

RU 31-17 Pad

RU 321-17 - Slot RU 321-17

OH

Plan: Plan #4 23Apr2019 mmsdi

Standard Planning Report

29 April, 2019



Database:	Grand Junction District	Local Co-ordinate Reference:	Well RU 321-17 - Slot RU 321-17
Company:	TEP Rocky Mountain LLC	TVD Reference:	GL 7864' & RKB 24' @ 7888.00usft (H&P 318)
Project:	Garfield County, CO NAD83	MD Reference:	GL 7864' & RKB 24' @ 7888.00usft (H&P 318)
Site:	RU 31-17 Pad	North Reference:	True
Well:	RU 321-17	Survey Calculation Method:	Minimum Curvature
Wellbore:	OH		
Design:	Plan #4 23Apr2019 mmsdi		

Project	Garfield County, CO NAD83		
Map System:	US State Plane 1983	System Datum:	Mean Sea Level
Geo Datum:	North American Datum 1983		
Map Zone:	Colorado Central Zone		

Site	RU 31-17 Pad			
Site Position:		Northing:	1,596,940.40 usft	Latitude: 39.4498852
From: Map		Easting:	2,351,805.70 usft	Longitude: -107.7956689
Position Uncertainty:	0.00 usft	Slot Radius:	13.20 in	Grid Convergence: -1.45 °

Well	RU 321-17 - Slot RU 321-17			
Well Position	+N/-S 34.24 usft	Northing:	1,596,975.90 usft	Latitude: 39.4499792
	+E/-W -50.28 usft	Easting:	2,351,756.30 usft	Longitude: -107.7958470
Position Uncertainty	0.00 usft	Wellhead Elevation:	0.00 usft	Ground Level: 7,864.00 usft

Wellbore	OH				
Magnetics	Model Name	Sample Date	Declination (°)	Dip Angle (°)	Field Strength (nT)
	HDGM	2/9/2017	9.30	65.63	51,716

Design	Plan #4 23Apr2019 mmsdi			
Audit Notes:				
Version:	Phase: PLAN	Tie On Depth:	0.00	
Vertical Section:	Depth From (TVD) (usft)	+N/-S (usft)	+E/-W (usft)	Direction (°)
	0.00	0.00	0.00	291.52

Plan Sections										
Measured Depth (usft)	Inclination (°)	Azimuth (°)	Vertical Depth (usft)	+N/-S (usft)	+E/-W (usft)	Dogleg Rate (°/100usft)	Build Rate (°/100usft)	Turn Rate (°/100usft)	TFO (°)	Target
0.00	0.00	0.00	0.00	0.00	0.00	0.00	0.00	0.00	0.00	
155.00	0.00	0.00	155.00	0.00	0.00	0.00	0.00	0.00	0.00	
603.34	13.45	291.52	599.23	19.22	-48.73	3.00	3.00	0.00	291.52	
7,111.13	13.45	291.52	6,928.53	574.49	-1,456.92	0.00	0.00	0.00	0.00	
8,007.81	0.00	0.00	7,817.00	612.92	-1,554.38	1.50	-1.50	0.00	180.00	RU 321-17 BTW
10,121.81	0.00	0.00	9,931.00	612.92	-1,554.38	0.00	0.00	0.00	0.00	RU 321-17 PBHL

Database:	Grand Junction District	Local Co-ordinate Reference:	Well RU 321-17 - Slot RU 321-17
Company:	TEP Rocky Mountain LLC	TVD Reference:	GL 7864' & RKB 24' @ 7888.00usft (H&P 318)
Project:	Garfield County, CO NAD83	MD Reference:	GL 7864' & RKB 24' @ 7888.00usft (H&P 318)
Site:	RU 31-17 Pad	North Reference:	True
Well:	RU 321-17	Survey Calculation Method:	Minimum Curvature
Wellbore:	OH		
Design:	Plan #4 23Apr2019 mmsdi		

Planned Survey									
Measured Depth (usft)	Inclination (°)	Azimuth (°)	Vertical Depth (usft)	+N/-S (usft)	+E/-W (usft)	Vertical Section (usft)	Dogleg Rate (°/100usft)	Build Rate (°/100usft)	Turn Rate (°/100usft)
0.00	0.00	0.00	0.00	0.00	0.00	0.00	0.00	0.00	0.00
100.00	0.00	0.00	100.00	0.00	0.00	0.00	0.00	0.00	0.00
155.00	0.00	0.00	155.00	0.00	0.00	0.00	0.00	0.00	0.00
Start Build 3.00									
200.00	1.35	291.52	200.00	0.19	-0.49	0.53	3.00	3.00	0.00
300.00	4.35	291.52	299.86	2.02	-5.12	5.50	3.00	3.00	0.00
400.00	7.35	291.52	399.33	5.76	-14.60	15.69	3.00	3.00	0.00
500.00	10.35	291.52	498.13	11.40	-28.91	31.08	3.00	3.00	0.00
600.00	13.35	291.52	595.98	18.93	-48.01	51.61	3.00	3.00	0.00
603.34	13.45	291.52	599.23	19.22	-48.73	52.38	3.00	3.00	0.00
Start 6507.79 hold at 603.34 MD									
700.00	13.45	291.52	693.24	27.46	-69.65	74.87	0.00	0.00	0.00
800.00	13.45	291.52	790.50	36.00	-91.29	98.13	0.00	0.00	0.00
900.00	13.45	291.52	887.76	44.53	-112.92	121.39	0.00	0.00	0.00
1,000.00	13.45	291.52	985.01	53.06	-134.56	144.65	0.00	0.00	0.00
1,100.00	13.45	291.52	1,082.27	61.59	-156.20	167.91	0.00	0.00	0.00
9 5/8" @ 1100' MD									
1,200.00	13.45	291.52	1,179.53	70.12	-177.84	191.17	0.00	0.00	0.00
1,300.00	13.45	291.52	1,276.79	78.66	-199.48	214.43	0.00	0.00	0.00
1,400.00	13.45	291.52	1,374.04	87.19	-221.12	237.69	0.00	0.00	0.00
1,500.00	13.45	291.52	1,471.30	95.72	-242.76	260.95	0.00	0.00	0.00
1,600.00	13.45	291.52	1,568.56	104.25	-264.39	284.21	0.00	0.00	0.00
1,700.00	13.45	291.52	1,665.81	112.79	-286.03	307.47	0.00	0.00	0.00
1,800.00	13.45	291.52	1,763.07	121.32	-307.67	330.73	0.00	0.00	0.00
1,900.00	13.45	291.52	1,860.33	129.85	-329.31	353.99	0.00	0.00	0.00
2,000.00	13.45	291.52	1,957.59	138.38	-350.95	377.25	0.00	0.00	0.00
2,100.00	13.45	291.52	2,054.84	146.92	-372.59	400.51	0.00	0.00	0.00
2,200.00	13.45	291.52	2,152.10	155.45	-394.22	423.77	0.00	0.00	0.00
2,300.00	13.45	291.52	2,249.36	163.98	-415.86	447.03	0.00	0.00	0.00
2,400.00	13.45	291.52	2,346.62	172.51	-437.50	470.29	0.00	0.00	0.00
2,500.00	13.45	291.52	2,443.87	181.05	-459.14	493.55	0.00	0.00	0.00
2,600.00	13.45	291.52	2,541.13	189.58	-480.78	516.81	0.00	0.00	0.00
2,700.00	13.45	291.52	2,638.39	198.11	-502.42	540.07	0.00	0.00	0.00
2,800.00	13.45	291.52	2,735.64	206.64	-524.06	563.33	0.00	0.00	0.00
2,900.00	13.45	291.52	2,832.90	215.18	-545.69	586.59	0.00	0.00	0.00
3,000.00	13.45	291.52	2,930.16	223.71	-567.33	609.85	0.00	0.00	0.00
3,100.00	13.45	291.52	3,027.42	232.24	-588.97	633.11	0.00	0.00	0.00
3,200.00	13.45	291.52	3,124.67	240.77	-610.61	656.37	0.00	0.00	0.00
3,300.00	13.45	291.52	3,221.93	249.31	-632.25	679.63	0.00	0.00	0.00
3,400.00	13.45	291.52	3,319.19	257.84	-653.89	702.89	0.00	0.00	0.00
3,500.00	13.45	291.52	3,416.45	266.37	-675.53	726.15	0.00	0.00	0.00
3,600.00	13.45	291.52	3,513.70	274.90	-697.16	749.41	0.00	0.00	0.00
3,700.00	13.45	291.52	3,610.96	283.44	-718.80	772.67	0.00	0.00	0.00
3,800.00	13.45	291.52	3,708.22	291.97	-740.44	795.93	0.00	0.00	0.00
3,900.00	13.45	291.52	3,805.47	300.50	-762.08	819.19	0.00	0.00	0.00
3,942.70	13.45	291.52	3,847.00	304.14	-771.32	829.12	0.00	0.00	0.00
G Sand									
4,000.00	13.45	291.52	3,902.73	309.03	-783.72	842.45	0.00	0.00	0.00
4,014.67	13.45	291.52	3,917.00	310.28	-786.89	845.86	0.00	0.00	0.00
G Sand Base									
4,100.00	13.45	291.52	3,999.99	317.56	-805.36	865.71	0.00	0.00	0.00

Database:	Grand Junction District	Local Co-ordinate Reference:	Well RU 321-17 - Slot RU 321-17
Company:	TEP Rocky Mountain LLC	TVD Reference:	GL 7864' & RKB 24' @ 7888.00usft (H&P 318)
Project:	Garfield County, CO NAD83	MD Reference:	GL 7864' & RKB 24' @ 7888.00usft (H&P 318)
Site:	RU 31-17 Pad	North Reference:	True
Well:	RU 321-17	Survey Calculation Method:	Minimum Curvature
Wellbore:	OH		
Design:	Plan #4 23Apr2019 mmsdi		

Planned Survey										
Measured Depth (usft)	Inclination (°)	Azimuth (°)	Vertical Depth (usft)	+N/-S (usft)	+E/-W (usft)	Vertical Section (usft)	Dogleg Rate (°/100usft)	Build Rate (°/100usft)	Turn Rate (°/100usft)	
4,200.00	13.45	291.52	4,097.25	326.10	-827.00	888.97	0.00	0.00	0.00	
4,300.00	13.45	291.52	4,194.50	334.63	-848.63	912.23	0.00	0.00	0.00	
4,400.00	13.45	291.52	4,291.76	343.16	-870.27	935.49	0.00	0.00	0.00	
4,500.00	13.45	291.52	4,389.02	351.69	-891.91	958.75	0.00	0.00	0.00	
4,600.00	13.45	291.52	4,486.28	360.23	-913.55	982.01	0.00	0.00	0.00	
4,700.00	13.45	291.52	4,583.53	368.76	-935.19	1,005.27	0.00	0.00	0.00	
4,800.00	13.45	291.52	4,680.79	377.29	-956.83	1,028.53	0.00	0.00	0.00	
4,900.00	13.45	291.52	4,778.05	385.82	-978.47	1,051.79	0.00	0.00	0.00	
5,000.00	13.45	291.52	4,875.30	394.36	-1,000.10	1,075.05	0.00	0.00	0.00	
5,100.00	13.45	291.52	4,972.56	402.89	-1,021.74	1,098.31	0.00	0.00	0.00	
5,200.00	13.45	291.52	5,069.82	411.42	-1,043.38	1,121.57	0.00	0.00	0.00	
5,300.00	13.45	291.52	5,167.08	419.95	-1,065.02	1,144.83	0.00	0.00	0.00	
5,400.00	13.45	291.52	5,264.33	428.49	-1,086.66	1,168.09	0.00	0.00	0.00	
5,500.00	13.45	291.52	5,361.59	437.02	-1,108.30	1,191.35	0.00	0.00	0.00	
5,600.00	13.45	291.52	5,458.85	445.55	-1,129.94	1,214.61	0.00	0.00	0.00	
5,700.00	13.45	291.52	5,556.10	454.08	-1,151.57	1,237.87	0.00	0.00	0.00	
5,800.00	13.45	291.52	5,653.36	462.62	-1,173.21	1,261.13	0.00	0.00	0.00	
5,900.00	13.45	291.52	5,750.62	471.15	-1,194.85	1,284.39	0.00	0.00	0.00	
6,000.00	13.45	291.52	5,847.88	479.68	-1,216.49	1,307.65	0.00	0.00	0.00	
6,013.49	13.45	291.52	5,861.00	480.83	-1,219.41	1,310.79	0.00	0.00	0.00	
Lower Wasatch										
6,100.00	13.45	291.52	5,945.13	488.21	-1,238.13	1,330.91	0.00	0.00	0.00	
6,200.00	13.45	291.52	6,042.39	496.75	-1,259.77	1,354.17	0.00	0.00	0.00	
6,300.00	13.45	291.52	6,139.65	505.28	-1,281.40	1,377.43	0.00	0.00	0.00	
6,322.98	13.45	291.52	6,162.00	507.24	-1,286.38	1,382.77	0.00	0.00	0.00	
WFRK/UMVRD										
6,400.00	13.45	291.52	6,236.91	513.81	-1,303.04	1,400.69	0.00	0.00	0.00	
6,420.66	13.45	291.52	6,257.00	515.57	-1,307.51	1,405.49	0.00	0.00	0.00	
MVRD										
6,500.00	13.45	291.52	6,334.16	522.34	-1,324.68	1,423.95	0.00	0.00	0.00	
6,600.00	13.45	291.52	6,431.42	530.88	-1,346.32	1,447.21	0.00	0.00	0.00	
6,700.00	13.45	291.52	6,528.68	539.41	-1,367.96	1,470.47	0.00	0.00	0.00	
6,800.00	13.45	291.52	6,625.93	547.94	-1,389.60	1,493.73	0.00	0.00	0.00	
6,900.00	13.45	291.52	6,723.19	556.47	-1,411.24	1,516.99	0.00	0.00	0.00	
7,000.00	13.45	291.52	6,820.45	565.00	-1,432.87	1,540.25	0.00	0.00	0.00	
7,100.00	13.45	291.52	6,917.71	573.54	-1,454.51	1,563.51	0.00	0.00	0.00	
7,111.13	13.45	291.52	6,928.53	574.49	-1,456.92	1,566.10	0.00	0.00	0.00	
Start Drop -1.50										
7,200.00	12.12	291.52	7,015.20	581.70	-1,475.21	1,585.76	1.50	-1.50	0.00	
7,300.00	10.62	291.52	7,113.23	588.93	-1,493.55	1,605.47	1.50	-1.50	0.00	
7,400.00	9.12	291.52	7,211.75	595.22	-1,509.49	1,622.60	1.50	-1.50	0.00	
7,500.00	7.62	291.52	7,310.68	600.55	-1,523.03	1,637.16	1.50	-1.50	0.00	
7,600.00	6.12	291.52	7,409.96	604.94	-1,534.15	1,649.11	1.50	-1.50	0.00	
7,700.00	4.62	291.52	7,509.52	608.37	-1,542.85	1,658.47	1.50	-1.50	0.00	
7,800.00	3.12	291.52	7,609.29	610.84	-1,549.13	1,665.21	1.50	-1.50	0.00	
7,900.00	1.62	291.52	7,709.20	612.36	-1,552.97	1,669.34	1.50	-1.50	0.00	
8,000.00	0.12	291.52	7,809.19	612.91	-1,554.38	1,670.85	1.50	-1.50	0.00	
8,007.81	0.00	0.00	7,817.00	612.92	-1,554.38	1,670.86	1.50	-1.50	0.00	
Start 2114.00 hold at 8007.81 MD - KMGAS - RU 321-17 BTV										
8,100.00	0.00	0.00	7,909.19	612.92	-1,554.38	1,670.86	0.00	0.00	0.00	
8,200.00	0.00	0.00	8,009.19	612.92	-1,554.38	1,670.86	0.00	0.00	0.00	

Database:	Grand Junction District	Local Co-ordinate Reference:	Well RU 321-17 - Slot RU 321-17
Company:	TEP Rocky Mountain LLC	TVD Reference:	GL 7864' & RKB 24' @ 7888.00usft (H&P 318)
Project:	Garfield County, CO NAD83	MD Reference:	GL 7864' & RKB 24' @ 7888.00usft (H&P 318)
Site:	RU 31-17 Pad	North Reference:	True
Well:	RU 321-17	Survey Calculation Method:	Minimum Curvature
Wellbore:	OH		
Design:	Plan #4 23Apr2019 mmsdi		

Planned Survey										
Measured Depth (usft)	Inclination (°)	Azimuth (°)	Vertical Depth (usft)	+N/-S (usft)	+E/-W (usft)	Vertical Section (usft)	Dogleg Rate (°/100usft)	Build Rate (°/100usft)	Turn Rate (°/100usft)	
8,300.00	0.00	0.00	8,109.19	612.92	-1,554.38	1,670.86	0.00	0.00	0.00	
8,400.00	0.00	0.00	8,209.19	612.92	-1,554.38	1,670.86	0.00	0.00	0.00	
8,500.00	0.00	0.00	8,309.19	612.92	-1,554.38	1,670.86	0.00	0.00	0.00	
8,600.00	0.00	0.00	8,409.19	612.92	-1,554.38	1,670.86	0.00	0.00	0.00	
8,700.00	0.00	0.00	8,509.19	612.92	-1,554.38	1,670.86	0.00	0.00	0.00	
8,800.00	0.00	0.00	8,609.19	612.92	-1,554.38	1,670.86	0.00	0.00	0.00	
8,900.00	0.00	0.00	8,709.19	612.92	-1,554.38	1,670.86	0.00	0.00	0.00	
9,000.00	0.00	0.00	8,809.19	612.92	-1,554.38	1,670.86	0.00	0.00	0.00	
9,100.00	0.00	0.00	8,909.19	612.92	-1,554.38	1,670.86	0.00	0.00	0.00	
9,200.00	0.00	0.00	9,009.19	612.92	-1,554.38	1,670.86	0.00	0.00	0.00	
9,274.81	0.00	0.00	9,084.00	612.92	-1,554.38	1,670.86	0.00	0.00	0.00	
CMEO										
9,300.00	0.00	0.00	9,109.19	612.92	-1,554.38	1,670.86	0.00	0.00	0.00	
9,400.00	0.00	0.00	9,209.19	612.92	-1,554.38	1,670.86	0.00	0.00	0.00	
9,500.00	0.00	0.00	9,309.19	612.92	-1,554.38	1,670.86	0.00	0.00	0.00	
9,600.00	0.00	0.00	9,409.19	612.92	-1,554.38	1,670.86	0.00	0.00	0.00	
9,700.00	0.00	0.00	9,509.19	612.92	-1,554.38	1,670.86	0.00	0.00	0.00	
9,800.00	0.00	0.00	9,609.19	612.92	-1,554.38	1,670.86	0.00	0.00	0.00	
9,900.00	0.00	0.00	9,709.19	612.92	-1,554.38	1,670.86	0.00	0.00	0.00	
10,000.00	0.00	0.00	9,809.19	612.92	-1,554.38	1,670.86	0.00	0.00	0.00	
10,003.81	0.00	0.00	9,813.00	612.92	-1,554.38	1,670.86	0.00	0.00	0.00	
RLNS										
10,100.00	0.00	0.00	9,909.19	612.92	-1,554.38	1,670.86	0.00	0.00	0.00	
10,121.81	0.00	0.00	9,931.00	612.92	-1,554.38	1,670.86	0.00	0.00	0.00	
TD at 10121.81 - TD - RU 321-17 PBHL										

Design Targets									
Target Name	Dip Angle (°)	Dip Dir. (°)	TVD (usft)	+N/-S (usft)	+E/-W (usft)	Northing (usft)	Easting (usft)	Latitude	Longitude
- hit/miss target									
- Shape									
RU 321-17 BTV	0.00	0.00	7,817.00	612.92	-1,554.38	1,597,627.90	2,350,217.90	39.4516618	-107.8013516
- plan hits target center									
- Circle (radius 50.00)									
RU 321-17 PBHL	0.00	0.00	9,931.00	612.92	-1,554.38	1,597,627.90	2,350,217.90	39.4516618	-107.8013516
- plan hits target center									
- Point									

Casing Points					
Measured Depth (usft)	Vertical Depth (usft)	Name	Casing Diameter (in)	Hole Diameter (in)	
1,100.00	1,082.27	9 5/8" @ 1100' MD	9.62	9.62	

Database:	Grand Junction District	Local Co-ordinate Reference:	Well RU 321-17 - Slot RU 321-17
Company:	TEP Rocky Mountain LLC	TVD Reference:	GL 7864' & RKB 24' @ 7888.00usft (H&P 318)
Project:	Garfield County, CO NAD83	MD Reference:	GL 7864' & RKB 24' @ 7888.00usft (H&P 318)
Site:	RU 31-17 Pad	North Reference:	True
Well:	RU 321-17	Survey Calculation Method:	Minimum Curvature
Wellbore:	OH		
Design:	Plan #4 23Apr2019 mmsdi		

Formations					
Measured Depth (usft)	Vertical Depth (usft)	Name	Lithology	Dip (°)	Dip Direction (°)
3,942.70	3,847.00	G Sand		0.00	0.00
4,014.67	3,917.00	G Sand Base		0.00	0.00
6,013.49	5,861.00	Lower Wasatch		0.00	0.00
6,322.98	6,162.00	WFRK/UMVRD		0.00	0.00
6,420.66	6,257.00	MVRD		0.00	0.00
8,007.81	7,817.00	KMVGAS		0.00	0.00
9,274.81	9,084.00	CMEO		0.00	0.00
10,003.81	9,813.00	RLNS		0.00	0.00
10,121.81	9,931.00	TD		0.00	0.00

Plan Annotations				
Measured Depth (usft)	Vertical Depth (usft)	Local Coordinates		Comment
		+N/-S (usft)	+E/-W (usft)	
155.00	155.00	0.00	0.00	Start Build 3.00
603.34	599.23	19.22	-48.73	Start 6507.79 hold at 603.34 MD
7,111.13	6,928.53	574.49	-1,456.92	Start Drop -1.50
8,007.81	7,817.00	612.92	-1,554.38	Start 2114.00 hold at 8007.81 MD
10,121.81	9,931.00	612.92	-1,554.38	TD at 10121.81