

Inspection Photos

API: 05-061-06851

Operator: VAL ENERGY INC

Inspection Date: 6/5/2019



COLORADO

**Oil & Gas Conservation
Commission**

Department of Natural Resources

API: 05-061-06851 | Date: 6/5/2019

Inspection Photos

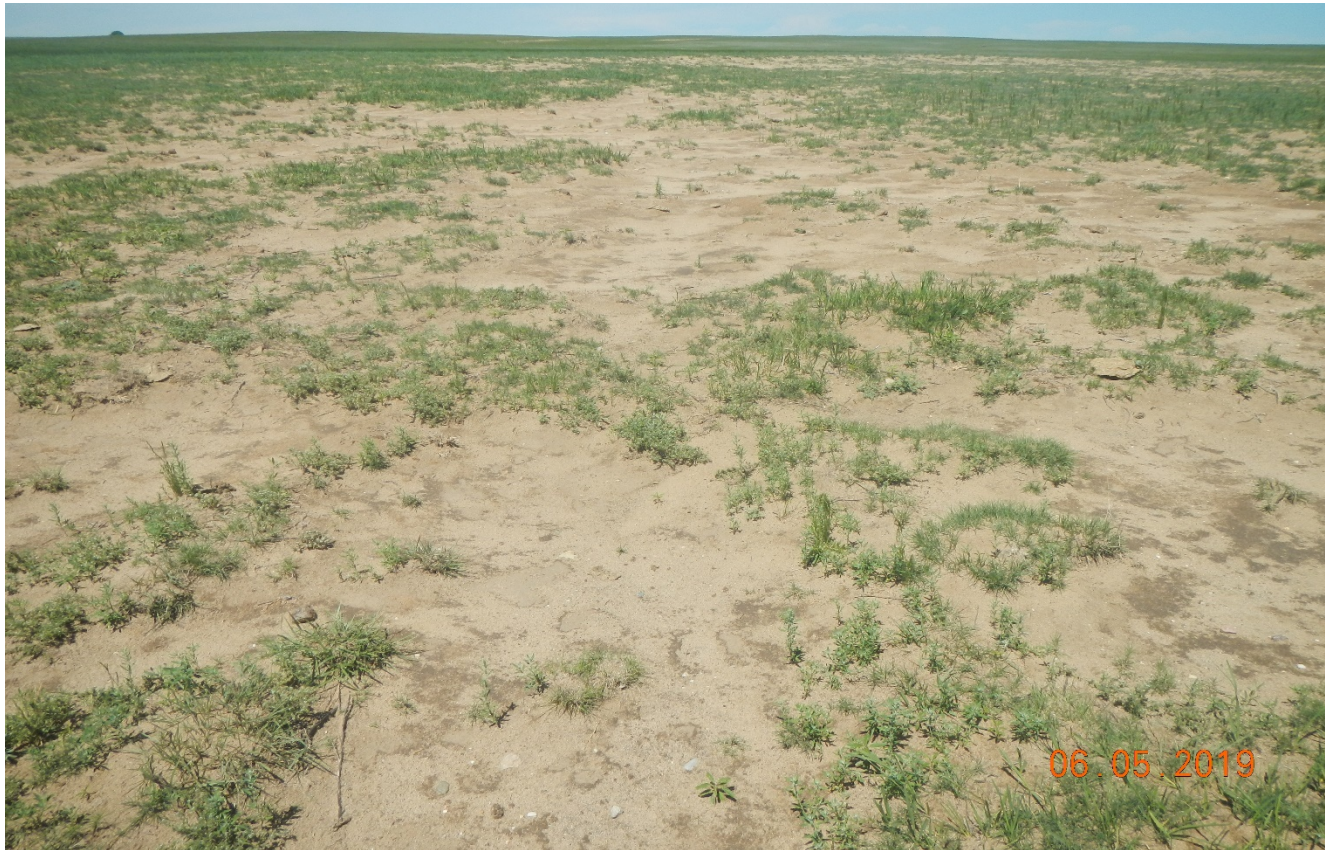

Photo 1. Facing west toward the southern portion of the location. Vegetation has not established and there are signs of wind erosion.



COLORADO
Oil & Gas Conservation
Commission

Department of Natural Resources

API: 05-061-06851 | Date: 6/5/2019

Inspection Photos



Photo 2. Facing west toward the location. Vegetation has not established and there are signs of wind erosion.



COLORADO
Oil & Gas Conservation
Commission

Department of Natural Resources

API: 05-061-06851 | Date: 6/5/2019

Inspection Photos



Photo 3. Facing north toward the location. Vegetation has not established and there are signs of wind erosion.



COLORADO
Oil & Gas Conservation
Commission

Department of Natural Resources

API: 05-061-06851 | Date: 6/5/2019

Inspection Photos



Photo 4. Facing southeast toward the location. Vegetation has not established and there are signs of wind erosion.



COLORADO
Oil & Gas Conservation
Commission

Department of Natural Resources

API: 05-061-06851 | Date: 6/5/2019

Inspection Photos



Photo 5. Facing east toward the location. There is predominately weeds growing in the northeast portion of the location.



COLORADO
Oil & Gas Conservation
Commission

Department of Natural Resources

API: 05-061-06851 | Date: 6/5/2019

Inspection Photos



Photo 6. View of weed growth in the northeastern portion of the location.
(Russian thistle)



COLORADO
Oil & Gas Conservation
Commission

Department of Natural Resources

API: 05-061-06851 | Date: 6/5/2019

Inspection Photos



Photo 7. Facing south toward the undisturbed surrounding reference area that consist of native desirable vegetation.



COLORADO
Oil & Gas Conservation
Commission

Department of Natural Resources

API: 05-061-06851 | Date: 6/5/2019