

WELL LOCATION SURVEY



J. Trigg

Plat No. 40

PROPERTY OWNER: Service Drilling Company

SURVEY OF: Emma Hamilton # 1, Located NE of SW, Section 3-T35S-R41W, Baca County,

Colorado

Surveyed: 11-30-73

Platted: 12-3-73

Scale 1 Inch = 1,000'

Elevation of Well Location is 3560.1'Elevation 100' West of Loc. 3563.2'Elevation 100' South of Loc. 3559.6'

RECEIVED

APR 5 1974

OIL & GAS CONS. COMM.

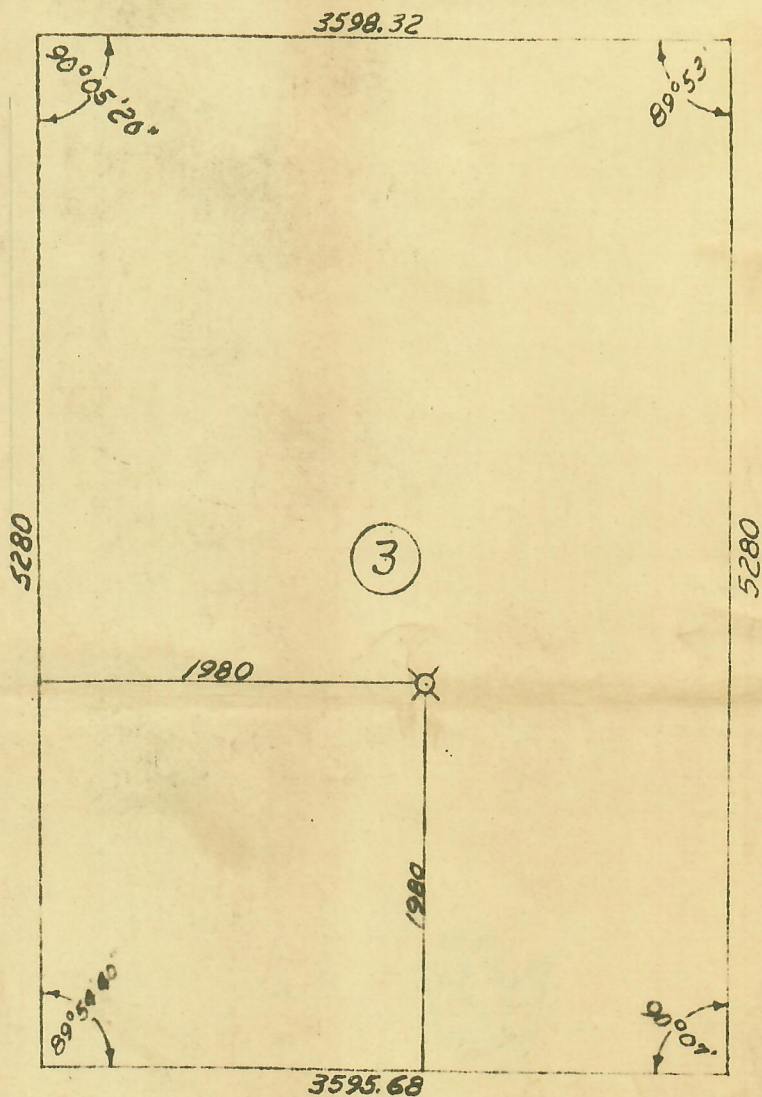

I, H. C. Williams being a Registered Professional Engineer

of the State of Colorado Seal No. 4868 do hereby certify that the above plat represents an accurate survey made under my supervision and that all measurements, bearings and monuments are correctly shown and indicated on the above plat as found or staked in the field as so dated above.

Main Bearers: Gene Harris

SIGNED: H. C. Williams

Tim Campbell

Chuck McAnarney

H. C. WILLIAMS AND ASSOCIATES

Guymon, Oklahoma

Phone: Day 338-6904 — Night 338-6923

BEST IMAGE
AVAILABLE