



MT. HOPE UNIT W-52  
SE/SW SEC 30 T9N R53W

	QTR	QTR	SEC	TWNS	RANGE	PM	NAME	DEPTH	TPERF	BPERF
A	SW	NW	24	090N	0530W	S	BOLLISH ROBERT	345		
B	SW	SW	24	090N	0530W	S	WERNER DON C & SMITH DON K	318		
C	SW	SW	24	090N	0530W	S	SLATER TIM & JONI	705	480	705
D	SW	SW	24	090N	0530W	S	SLATER TIM & JONI			
E	NE	NW	25	090N	0530W	S	SKAER ENTERPRISES	610	490	610
F	NW	NW	25	090N	0530W	S	BOLLISH & SON RANCH	440		
G	SE	SE	25	090N	0530W	S	STANLEY L T	393		
H	SE	SW	25	090N	0530W	S	GLASSBURN DELBERT & KATHY	420	320	420
I	SE	NE	26	090N	0530W	S	WHITTIER W E COMPANY	355		
J	SW	SW	26	090N	0530W	S	CAREY HARVEY	456		
K	NE	NW	30	090N	0530W	S	SHELL OIL CO	702		
L	SW	NE	31	090N	0530W	S	GREEN BROTHERS	45		
M	NW	SE	31	090N	0530W	S	MONROE ALBERTA			
N		N	32	090N	0530W	S	LOCK DAN			
O	NW	NE	33	090N	0530W	S	HECKEL PETE	310		
P	SE	SW	33	090N	0530W	S	TETSELL A H	45		
Q	SW	SE	34	090N	0530W	S	JACKSON P L			
R	SE	SE	35	090N	0530W	S	BORNHOFT FEEDYARDS INC.			
S	SE	SE	35	090N	0530W	S	BORNHOFF MELVIN F.			
T	SE	SE	35	090N	0530W	S	BORNHOFT MELVIN F	138	118	138

Letter=Choice | F10=Mark 1 | PgUp/PgDn=±20 | UpAr/DnAr =±1 | Esc=Quit

0=WATER WELL

OIL AND GAS WELL/WATER WELL

BASE PLAT

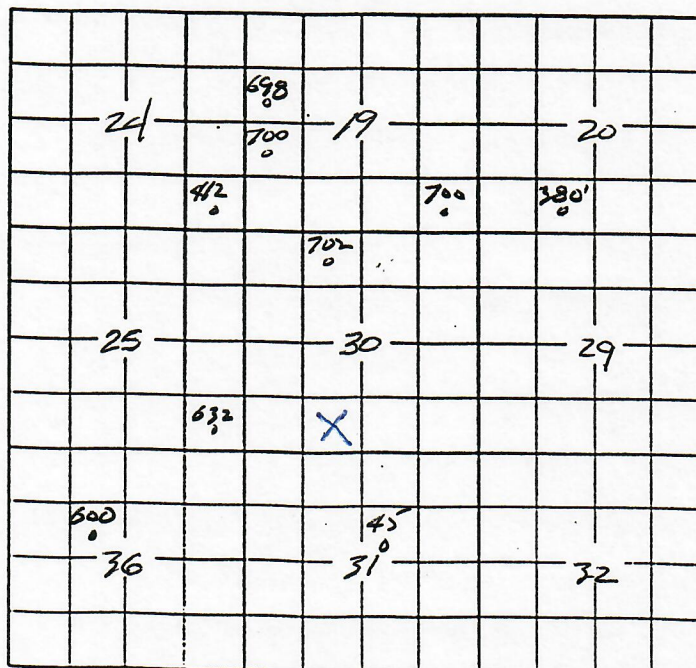



# SCHLUMBERGER WELL SURVEYING CORPORATION

HOUSTON, TEXAS

*Electrical Log*



COUNTY LOGAN  
 FIELD or MT. HOPE  
 LOCATION 30-9N-53W  
 WELL GREEN A-12  
 COMPANY SHELL OIL CO.

COMPANY SHELL OIL CO.  
 WELL GREEN A-12  
 FIELD MT. HOPE  
 LOCATION 30-9N-53W  
990 SL 990 EL SW 1/4  
 COUNTY LOGAN  
 STATE COLORADO

Location of Well  
 E.S.  
 INVERTED  
 LATERAL  
 Elevation: D.F. 4185  
 K.B. \_\_\_\_\_  
 or G.L. \_\_\_\_\_  
 FILING No. \_\_\_\_\_

RUN No.	ONE
Date	1-1-52
First Reading	5083
Last Reading	166
Feet Measured	4917
Csg. Schlum.	166
Csg. Driller	169
Depth Reached	5083
Bottom Driller	5083
Depth Datum	DF
Mud Not.	CHEM BASE
" Density	10.3
" Viscosity	18
" Resist.	3.5 @ 60F
" Res. BHT	1.5 @ 139F
" pH	@
" Wtr. Loss	CC 30 min.
Max. Temp. °F	139
Bit Size	1-7/8"
Spegs. AM	64
AO	19'
Oper. Rig Time	4 HOURS
Truck No.	759-S10
Recorded By	S. CHOEI
Witness By	WACEACHERN

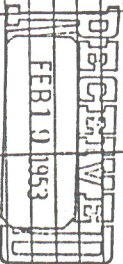

OIL & GAS  
 CONSERVATION COMMISSION

FOLD HERE

REMARKS MUD SAMPLE FROM FLOW LINE.

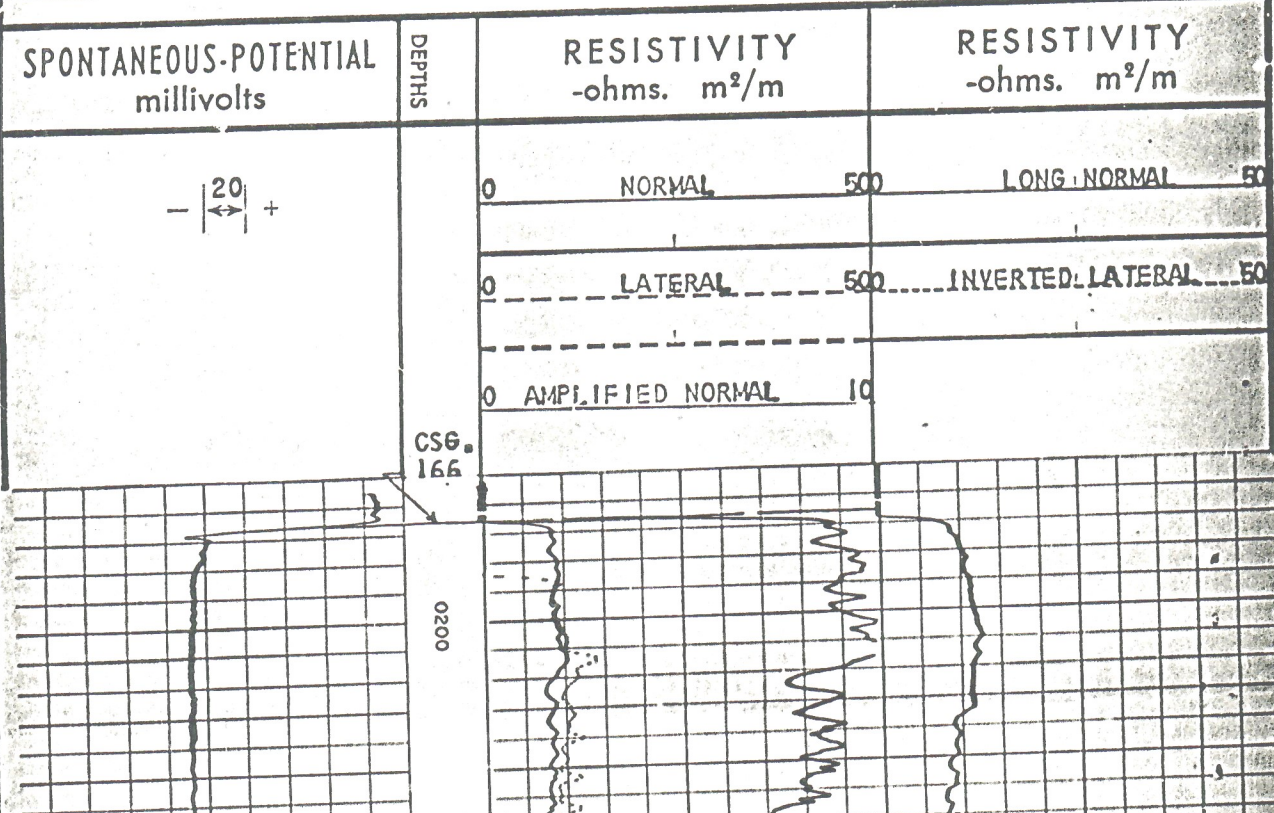



0 AMPLIFIED NORMAL 10

CSG.  
166

