

# HALLIBURTON

iCem<sup>®</sup> Service

## **TERRA ENERGY PARTNERS**

United States of America, COLORADO

### **For: Terra**

Date: Thursday, March 14, 2019

### **TR 44-22-597 Production PJR**

API# 05-045-23690-00

Sincerely,

**Grand Junction Cement Engineering**

## 1.0 Real-Time Job Summary

### 1.1 Job Event Log

Type	Seq. No.	Graph Label	Date	Time	Source	DH Density (ppg)	Comb Pump Rate (bbl/min)	DS Pump Press (psi)	Pump Stg Tot (bbl)	Comments
Event	1	Call Out	3/13/2019	03:30:00						Requested on Location @ 11:00
Event	2	Pre-Convoy Safety Meeting	3/13/2019	04:50:00						
Event	3	Crew Leave Yard	3/13/2019	05:00:00						1 Elite, 1 660, 1 pickup
Event	4	Arrive At Loc	3/13/2019	11:00:00						Rig running casing
Event	5	Assessment Of Location Safety Meeting	3/13/2019	11:10:00						JSA completed - Customer offered/received SDS - water test pH 7.0, CI <200, temp 53 degrees
Event	6	Pre-Rig Up Safety Meeting	3/13/2019	11:30:00						
Event	7	Rig-Up Equipment	3/13/2019	12:00:00						DME iron to ground manifold, standpipe, hardline to pit. Water hoses to both uprights, bulk hoses to Silo's and 660.
Event	8	Other	3/13/2019	23:00:00						Mud scales calibrated to drinking water prior to job.
Event	9	Pre-Job Safety Meeting	3/14/2019	01:40:00						All HES personnel, rig crew, and company rep.
Event	10	Start Job	3/14/2019	02:13:59						TD 9430', TP 9434.1', SJ 31.77', OH 8.75", Csg 4.5" 11.6 lb/ft P-110 Prev. Csg. 9.625" 36# @ 2773', Mud 9.0 ppg.
Event	11	Fill Lines	3/14/2019	02:14:40		8.33	2	120	5	Fresh Water
Event	12	Test Lines	3/14/2019	02:16:27				5520		No Leaks

Event	13	Pump Spacer	3/14/2019	02:25:13	8.33	4	125	5	Fresh Water
Event	14	Pump Spacer	3/14/2019	02:27:58	8.4	4	135	20	80 lbs. Mud Flush III
Event	15	Check Weight	3/14/2019	02:31:23					Density verified via mud cup
Event	16	Pump Lead Cement	3/14/2019	02:33:51	12.5	8	670	193.5	560 sks, 12.5 ppg, 1.94 yield, 9.6 gal/sk
Event	17	Pump Tail Cement	3/14/2019	03:04:01	13.0	8	700	294.9	800 sks, 13.0 ppg, 2.07 Yield, 9.43 gal/sk
Event	18	Slow Rate	3/14/2019	03:14:34					Second upright valve frozen, had to swap line to another water tank.
Event	19	Slow Rate	3/14/2019	03:41:13					Swap to pump tractor compressor, 660 compressor quit.
Event	20	Shutdown	3/14/2019	04:01:03					Wash lines to pit
Event	21	Drop Top Plug	3/14/2019	04:08:27					Co-Rep Verify Plug Launched
Event	22	Pump Displacement	3/14/2019	04:10:06	8.4	10	2000	145.7	3 lbs BE-6, 1 gal MMCR, 2% KCl, Passenger side deck engine quit running 4 times during displacement.
Event	23	Slow Rate	3/14/2019	04:25:52	8.4	4	1490	135	Slow Rate 10 bbls to Calculated Displacement
Event	24	Bump Plug	3/14/2019	04:27:22			2580		Plug Bumped at 1490 psi, Brought up to 2580 psi
Event	25	Check Floats	3/14/2019	04:32:51					Floats held – 1.5 bbl back to the truck
Event	26	End Job	3/14/2019	04:34:35					Good returns throughout job. Pipe was not reciprocated during job.
Event	27	Pre-Rig Down Safety Meeting	3/14/2019	05:12:45					40 lbs sugar used, Customer supplied top plug, 10 add hours
Event	28	Rig-Down Equipment	3/14/2019	05:16:15					
Event	29	Pre-Convoy Safety Meeting	3/14/2019	05:31:39					
Event	30	Crew Leave Location	3/14/2019	08:00:00					Thanks for using Halliburton Cement, Chris Martinez and crew.

# Terra, TR 44-22-597 4 1/2" Production

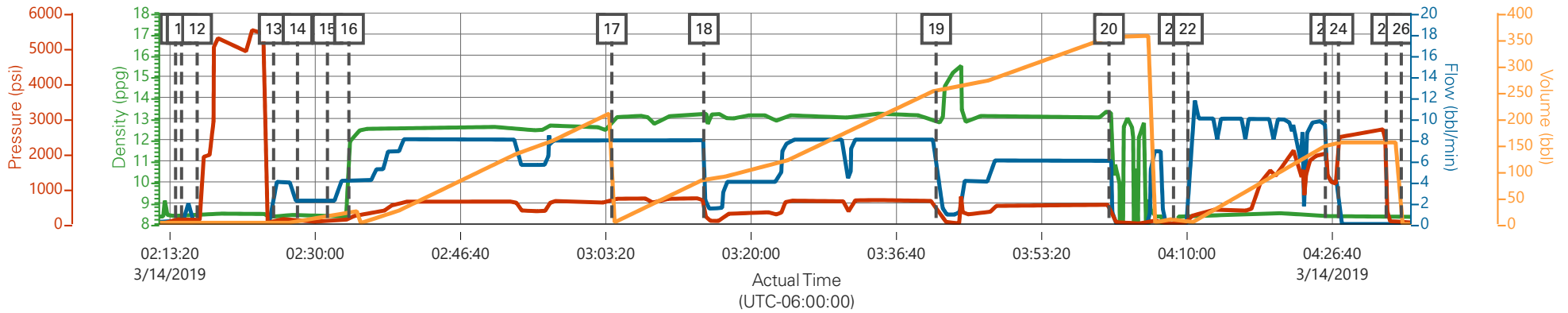

— DH Density (ppg)    
 — Comb Pump Rate (bbl/min)    
 — DS Pump Press (psi)    
 — Pump Stg Tot (bbl)

Description	Actual Time (UTC-06:00:00)	DH Density (ppg)	Comb Pump Rate (bbl/min)	DS Pump Press (psi)	Pump Stg Tot (bbl)	
10 Start Job	02:13:59	8.42	0.30	135.00	0.30	
11 Fill Lines	02:14:40	8.42	0.00	128.00	0.50	
12 Test Lines	02:16:27	8.40	0.00	117.00	2.20	
13 Pump Spacer	02:25:13	8.38	3.60	110.00	0.70	
14 Pump Spacer	02:27:58	8.42	2.20	75.00	5.10	
15 Check Weight	02:31:23	8.41	2.20	71.00	12.60	
16 Pump Lead Cement	02:33:51	10.63	4.10	113.00	20.50	
17 Pump Tail Cement	03:04:01	12.91	7.90	664.00	0.80	
18 Slow Rate	03:14:34	13.15	7.90	732.00	84.70	
19 Slow Rate	03:41:13	12.83	5.60	440.00	254.00	
20 Shutdown	04:01:03	13.29	6.00	522.00	354.30	
21 Drop Top Plug	04:08:27	0.08	0.00	3.00	8.90	
22 Pump Displacement	04:10:06	8.38	0.70	28.00	0.00	
23 Slow Rate	04:25:52	8.39	9.50	1989.00	148.20	
24 Bump Plug	04:27:22	8.39	0.00	2435.00	154.60	
25 Check Floats	04:32:51	8.36	0.00	1665.00	154.60	
26 End Job	04:34:35	8.34	0.00	22.00	0.00	

# Terra, TR 44-22-597 4 1/2" Production

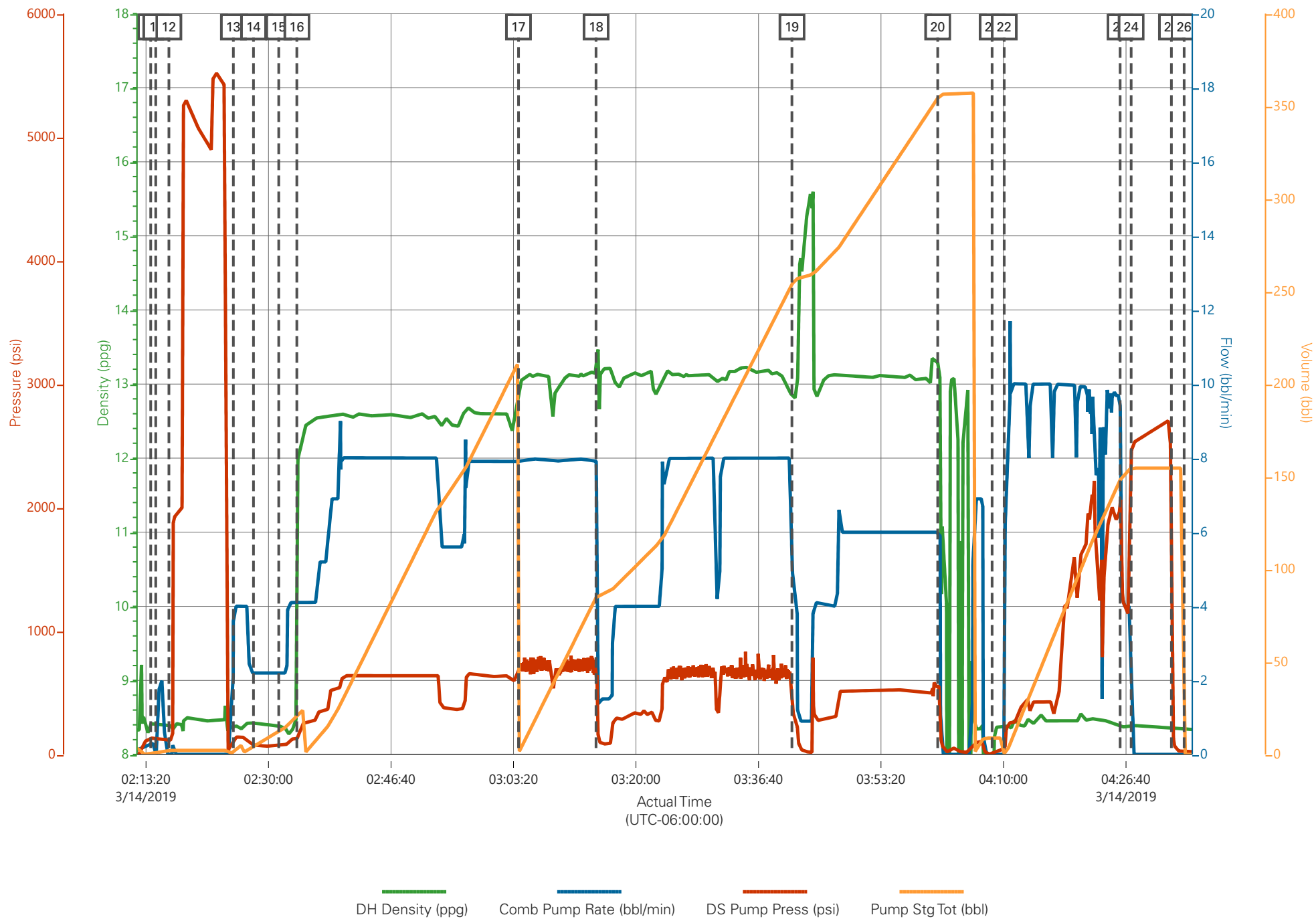

**Job Information**

Request/Slurry	2540189/1	Rig Name	H&P 271	Date	07/MAR/2019
Submitted By	Connor Matthews	Job Type	Production Casing	Bulk Plant	Grand Junction
Customer	Terra Energy Partners	Location	Garfield	Well	Trail Ridge 44-22-597

**Well Information**

Casing/Liner Size	4.5 in	Depth MD	9470 ft	BHST	112°C / 234°F
Hole Size	8.75 in	Depth TVD	9065 ft	BHCT	73°C / 164°F
Pressure	5646 psi				

**Drilling Fluid Information**

Mud Supplier Name	Baroid	Mud Trade Name	BARADRIL-N	Density	
-------------------	--------	----------------	------------	---------	--

**Cement Information - Lead Design**

<u>Conc</u>	<u>UOM</u>	<u>Cement/Additive</u>	<u>MP</u>	<u>Sample Type</u>	<u>Sample Date</u>	<u>Lot No.</u>	<b>Cement Properties</b>		
							Slurry Density	12.5	lbm/gal
							Slurry Yield	1.94	ft3/sack
							Water Requirement	9.62	gal/sack
							Total Mix Fluid	9.62	gal/sack
							Water Source	Fresh Water	
							Water Chloride		

This report is the property of Halliburton Energy Services and neither it nor any part thereof, nor a copy thereof, is to be published or disclosed without first securing the expressed written approval of Halliburton. It may however be used in the course of regular business operations by any person or concern receiving such report from Halliburton. This report is for information purposes only and the content is limited to the sample described. Halliburton makes no warranties, expressed or implied, as to the accuracy of the contents or results. Any user of this report agrees Halliburton shall not be liable for any loss or damage regardless of cause, including any act or omission of Halliburton, resulting from the use hereof.

# **Operation Test Results Request ID 2540189/1**

## **Thickening Time - ON-OFF-ON, Request Test ID:36296053**

**11/MAR/2019**

Test Temp (degF)	Pressure (psi)	Reached in (min)	30 Bc (hh:mm)	50 Bc (hh:mm)	70 Bc (hh:mm)	100 Bc (hh:mm)	Start Bc	Stirring before stop (mins)	Static Period (min)	Peak reading (BC)
164	5646	46	5:48	6:05	6:18	7:18	5	56	15	8

Total sks = 560

CS0313 TR#8658 420 SKS

CS0314 TR#4549 140 SKS

Deflected 4-->8-->6 after 1 minute.

### **GRAND JUNCTION**

Fields	Values	Fields	Values	Events	Results
Project Name	GJ2540189-1 Terra Bulk I	Rig	H&P 271	30 Bc	5:48
SW Version	1.0	Casing/Liner Size	4.5 INCH	50 Bc	6:05
Test ID	36296053 - TT	Job Type	PRODUCTION CASING	70 Bc	6:18
Request ID	2540189-1	Cement Weight	GCC TYPE I-II	100 Bc	7:18
Tested by	DS	Comments	Light Weight		
Customer	TERRA ENERGY PARTN	Date Time	3/10/2019 08:32:35.455		
Well No	TR 44-22-597	Temp. Units	degF		

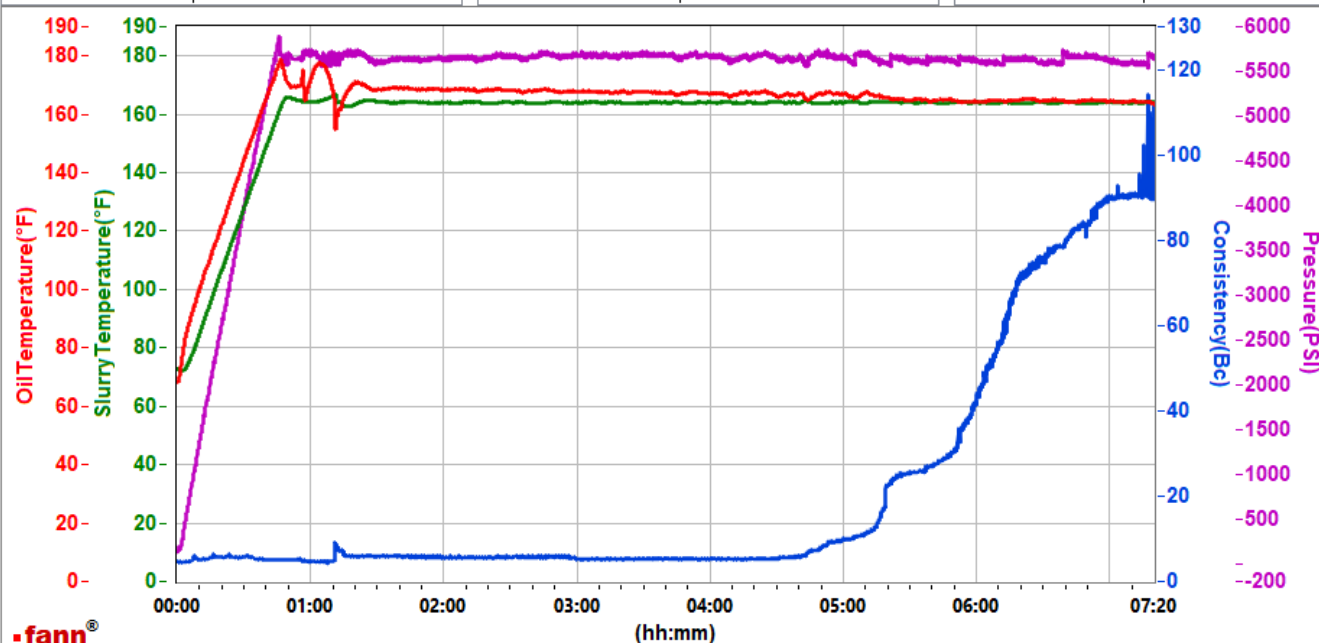

Data File N:\01 Test Graphs\GJ2540189-1 TERRA BULK PRODUCTION LEAD.tdms

Comments Light Weight

This report is the property of Halliburton Energy Services and neither it nor any part thereof, nor a copy thereof, is to be published or disclosed without first securing the expressed written approval of Halliburton. It may however be used in the course of regular business operations by any person or concern receiving such report from Halliburton. This report is for information purposes only and the content is limited to the sample described. Halliburton makes no warranties, expressed or implied, as to the accuracy of the contents or results. Any user of this report agrees Halliburton shall not be liable for any loss or damage regardless of cause, including any act or omission of Halliburton, resulting from the use hereof.

# HALLIBURTON

## Rockies, Grand Junction

### Lab Results- Tail

#### Job Information

Request/Slurry	2540190/1	Rig Name	H&P 271	Date	07/MAR/2019
Submitted By	Connor Matthews	Job Type	Production Casing	Bulk Plant	Grand Junction
Customer	Terra Energy Partners	Location	Garfield	Well	Trail Ridge 44-22-597

#### Well Information

Casing/Liner Size	4.5 in	Depth MD	9470 ft	BHST	112°C / 234°F
Hole Size	8.75 in	Depth TVD	9065 ft	BHCT	73°C / 164°F
Pressure	5646 psi				

#### Drilling Fluid Information

Mud Supplier Name	Baroid	Mud Trade Name	BARADRIL-N	Density	
-------------------	--------	----------------	------------	---------	--

#### Cement Information - Tail Design

<u>Conc</u>	<u>UOM</u>	<u>Cement/Additive</u>	<u>MP</u>	<u>Sample Type</u>	<u>Sample Date</u>	<u>Lot No.</u>	<b>Cement Properties</b>		
							Slurry Density	13	lbm/gal
							Slurry Yield	2.07	ft3/sack
							Water Requirement	9.42	gal/sack
							Total Mix Fluid	9.42	gal/sack
							Water Source	Fresh Water	
							Water Chloride		

This report is the property of Halliburton Energy Services and neither it nor any part thereof, nor a copy thereof, is to be published or disclosed without first securing the expressed written approval of Halliburton. It may however be used in the course of regular business operations by any person or concern receiving such report from Halliburton. This report is for information purposes only and the content is limited to the sample described. Halliburton makes no warranties, expressed or implied, as to the accuracy of the contents or results. Any user of this report agrees Halliburton shall not be liable for any loss or damage regardless of cause, including any act or omission of Halliburton, resulting from the use hereof.



## Operation Test Results Request ID 2540190/1

### Thickening Time - ON-OFF-ON, Request Test ID:36296055

11/MAR/2019

Test Temp (degF)	Pressure (psi)	Reached in (min)	30 Bc (hh:mm)	50 Bc (hh:mm)	70 Bc (hh:mm)	100 Bc (hh:mm)	Start Bc	Stirring before stop (mins)	Static Period (min)	Peak reading (BC)
164	5646	46	2:30	2:38	2:49	2:52	9	56	15	9

Total sks =800

CS0315 TR#8677 350 SKS

CS0316 TR#8678 350 SKS

CS0317 TR#4549 front 100 SKS

No deflection. Please note heat of hydration started around 2:33 on graph.

### GRAND JUNCTION

Fields	Values	Fields	Values	Events	Results
Project Name	GJ2540190-1 Terra Bulk I	Rig	H&P 271	30 Bc	2:30
SW Version	1.0	Casing/Liner Size	4.5 INCH	50 Bc	2:38
Test ID	36296055- TT	Job Type	PRODUCTION CASING	70 Bc	2:49
Request ID	2540190-1	Cement Weight	GCC TYPE I-II	100 Bc	2:52
Tested by	DS	Comments	Light Weight		
Customer	TERRA ENERGY PARTN	Date Time	3/10/2019 12:25:59.514		
Well No	TR 44-22-597	Temp. Units	degF		

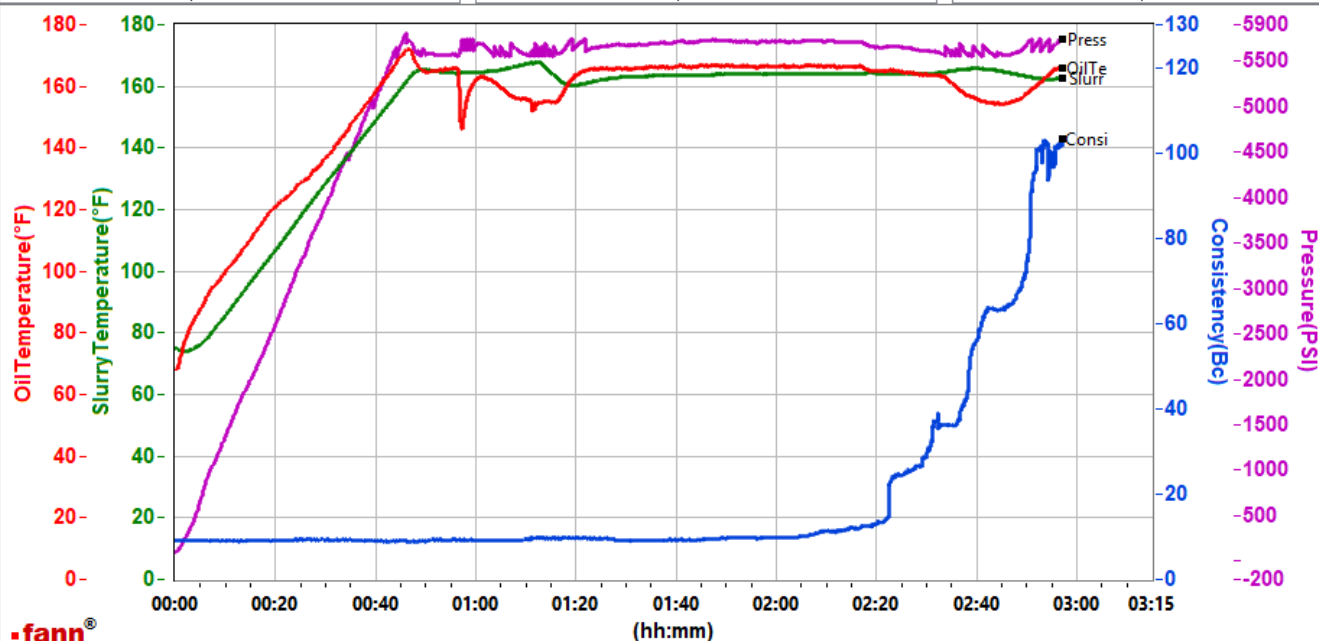

Data File N:\01 Test Graphs\GJ2540190-1 TERRA BULK PRODUCTION TAIL.tdms

Comments Light Weight

This report is the property of Halliburton Energy Services and neither it nor any part thereof, nor a copy thereof, is to be published or disclosed without first securing the expressed written approval of Halliburton. It may however be used in the course of regular business operations by any person or concern receiving such report from Halliburton. This report is for information purposes only and the content is limited to the sample described. Halliburton makes no warranties, expressed or implied, as to the accuracy of the contents or results. Any user of this report agrees Halliburton shall not be liable for any loss or damage regardless of cause, including any act or omission of Halliburton, resulting from the use hereof.