



00599467

TOPOGRAPHIC ENGINEERING COMPANY

Surveying and Mapping for the Oil & Gas Industry

409 Regency Tower

333 N.W. 5th St.

(405) 235-2363

Oklahoma City, Okla. 73102

RECEIVED

JUN 20 1983

BEST IMAGE
AVAILABLE

BACA

County, Colorado

PRODUCTION OKC

2000'fSL-880'fEL

Section 16

Township 35S

Range 42W

RECEIVED

JUN 24 1983

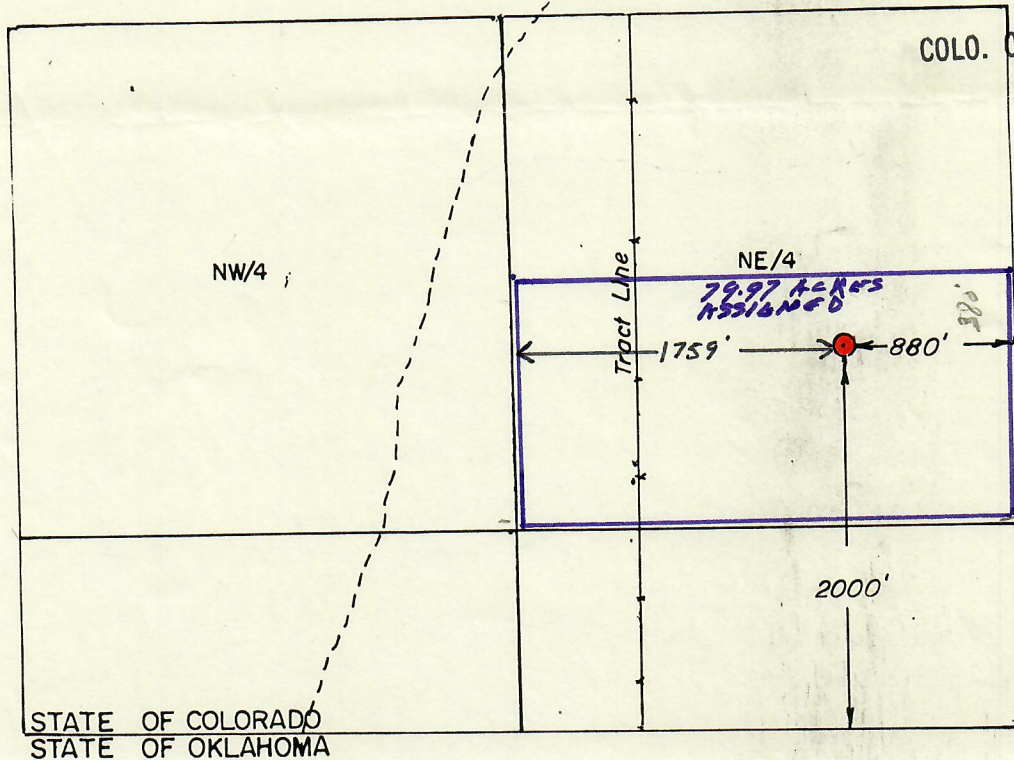

COLO. OIL & GAS CONS. COMM.

Scale: 1" = 1000'

Date Staked June 9, 1983

This location has been very carefully staked on the ground according to the best official survey records, maps, and photographs available to us, but its accuracy is not guaranteed.

Review this plat and notify us immediately of any possible discrepancy.

Operator: EDWIN L. COX

ELEVATION:

3758' Gr. at stake

Lease Name: State Daniels Well No.: 1

Topography & Vegetation Pasture

Good Drill Site? yes Reference Stakes or Alternate Location
Stakes Set none

Best Accessibility to Location From South

Distance & Direction From the Intersection of US 56 and SH 171, go NE
from Hwy Jct or Town on US 56, 5.5 miles; thence North 7.5 miles; thence follow trail NW to the
SW Corner of tract 75 in section 16.

CERTIFICATE:

I, Douglas L. Carlson a Registered Land Surveyor
and an authorized agent of Topographic Engineering Co., do hereby certify that the
above described well location was surveyed and staked on the ground as shown
herein.

Reg. No. 20126

