

RECEIVED

NOV 25 1981

TOPOGRAPHIC ENGINEERING COMPANY

Surveying and Mapping for the Oil & Gas Industry

409 Regency Tower

333 N.W. 5th St.

(405) 235-2363

Oklahoma City, Okla. 73102

COLO. OIL & GAS CONS. COMM.



00599491

BEST IMAGE
AVAILABLE

BACA

County, Colorado

600' SL-600' EL

Section 17

Township

35S

Range

42W 6th

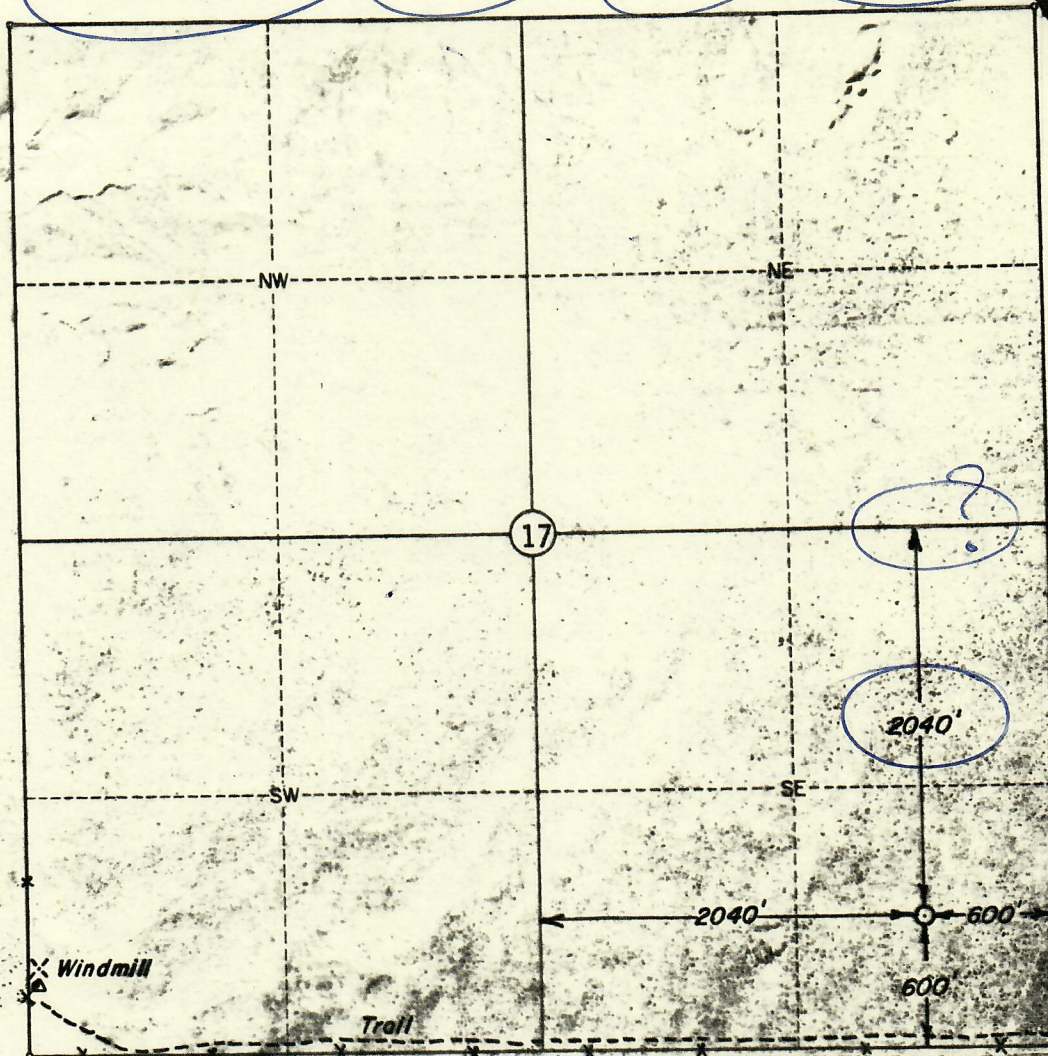

Scale: 1" = 1000'

Date Staked: November 13, 1981

This location has been very carefully staked on the ground according to the best official survey records, maps, and photographs available to us, but its accuracy is not guaranteed.

Review this plot and notify us immediately of any possible discrepancy.

Operator: GRAND RESOURCES

ELEVATION:

Lease Name: Cole

Well No.: 1-17

Topography & Vegetation: natural pasture

Good Drill Site? Yes

Reference Stakes or
Alternate Location
Stakes Set

None

Best Accessibility to Location: From the South

Distance & Direction

from Hwy Jct or Town: From Keyes, Okla. go 11½ miles North on paved road; thence continue North ½ mile on farm road; thence 1 mile East; thence 0.15 mile North; thence 0.7 mile East; thence 1.3 miles North to the Section Line of Section 17, 700' East of the SW Corner of Section 17.

RM

CERTIFICATE:

I, Douglas L. Carlson a Registered Land Surveyor and an authorized agent of Topographic Engineering Co., do hereby certify that the above described well location was surveyed and staked on the ground as shown herein.

Douglas L. Carlson

