

Access Road Map

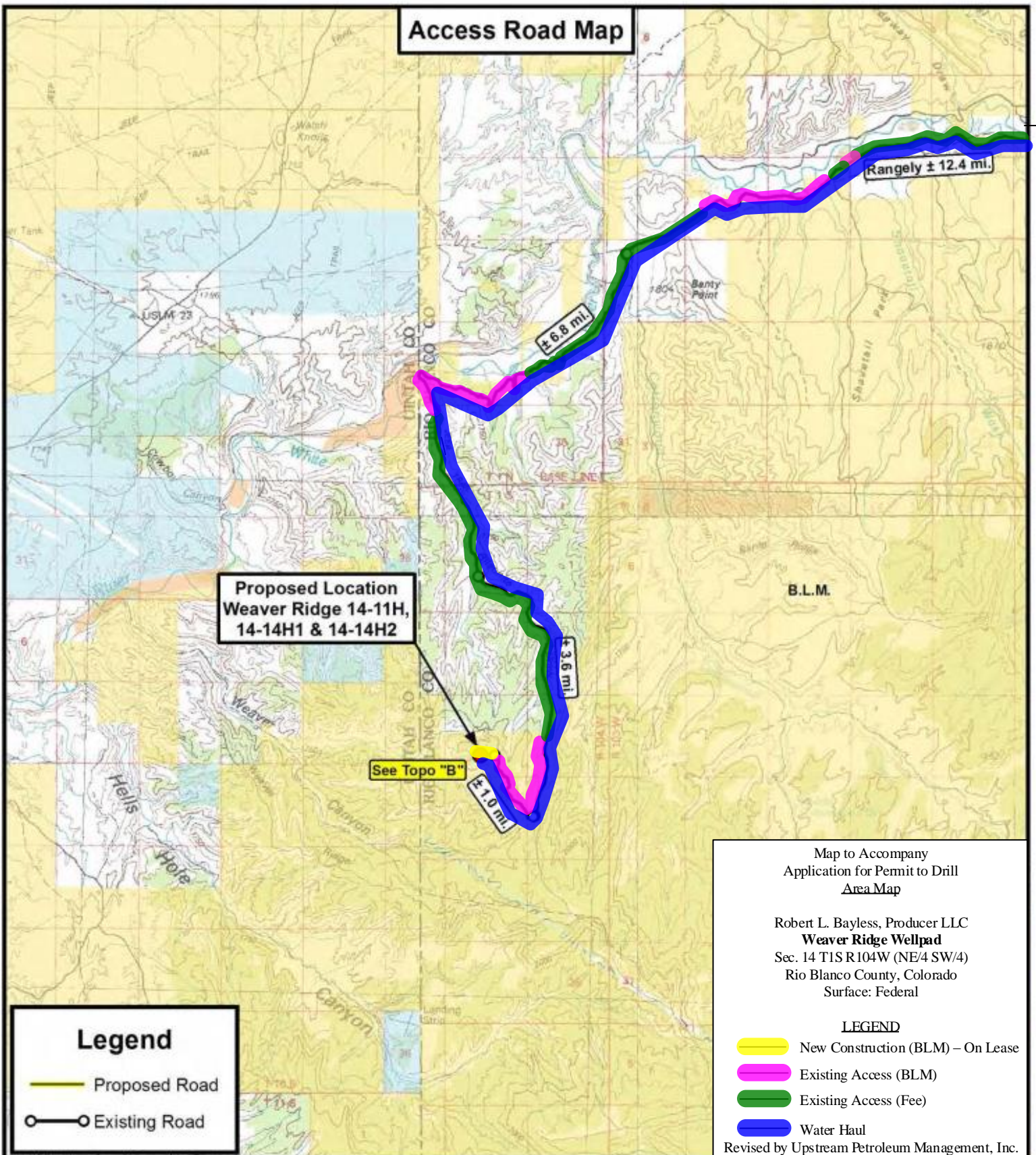

Legend

- Proposed Road
- Existing Road

Map to Accompany
Application for Permit to Drill
Area Map

Robert L. Bayless, Producer LLC
Weaver Ridge Wellpad
Sec. 14 T1S R104W (NE/4 SW/4)
Rio Blanco County, Colorado
Surface: Federal

LEGEND

- New Construction (BLM) – On Lease
- Existing Access (BLM)
- Existing Access (Fee)
- Water Haul

Revised by Upstream Petroleum Management, Inc.

Tri State
Land Surveying, Inc.
180 NORTH VERNAL AVE. VERNAL, UTAH 84078

P: (435) 781-2501
F: (435) 781-2518



ROBERT L. BAYLESS PRODUCER LLC

Weaver Ridge 14-11H, 14-14H1 & 14-14H2
Sec. 14, T1S, R104W, 6th P.M.
Rio Blanco County, CO.

DRAWN BY:	J.A.S.	REVISED:	06-27-2014 J.A.S.
DATE:	05-20-2014		
SCALE:	1:100,000		

TOPOGRAPHIC MAP

SHEET
A

Access Road Map

1-Mile Radius

Federal Mineral
Lease: UTU89240

Federal Mineral
Lease: COC58704

Proposed Location
Weaver Ridge 14-11H,
14-14H1 & 14-14H2

Weaver Ridge
14-11H

Weaver Ridge
14-14H2

Weaver Ridge
14-14H1

14-14H1 BHL

14-11H BHL

14-14H2 BHL

Federal Mineral
Lease: COC58705

B.L.M.

Legend

- Proposed Road
- Existing Road

Map to Accompany
Application for Permit to Drill
Access Road

Robert L. Bayless, Producer LLC
Weaver Ridge Wellpad
Sec. 14 T1S R104W (NE/4 SW/4)
Rio Blanco County, Colorado
Surface: Federal

LEGEND

- New Construction (BLM) – On Lease
- Existing Access (BLM)
- Existing Access (Fee)

Revised by Upstream Petroleum Management, Inc.

Tri State
Land Surveying, Inc.
180 NORTH VERNAL AVE. VERNAL, UTAH 84078

P: (435) 781-2501
F: (435) 781-2518



ROBERT L. BAYLESS PRODUCER LLC

Weaver Ridge 14-11H, 14-14H1 & 14-14H2
Sec. 14, T1S, R104W, 6th P.M.
Rio Blanco County, CO.

DRAWN BY: J.A.S. REVISED: 06-27-2014 J.A.S.
DATE: 05-20-2014
SCALE: 1" = 2,000'

TOPOGRAPHIC MAP

SHEET
B