

State of Colorado
Oil and Gas Conservation Commission

1120 Lincoln Street, Suite 801, Denver, Colorado 80203
Phone: (303) 894-2100 Fax: (303) 894-2109



DE	ET	OE	ES
Document Number: 402033624			
Date Received: 05/08/2019			

SUNDRY NOTICE

Submit a signed original. This form is to be used for general, technical and environmental sundry information. For proposed or completed operations, describe in full in Comments or provide as an attachment. Identify Well by API Number; identify Oil and Gas Location by Location ID Number; identify other Facility by Facility ID Number.

OGCC Operator Number: 10651 Contact Name Heather Mitchell
 Name of Operator: VERDAD RESOURCES LLC Phone: (720) 845-6917
 Address: 5950 CEDAR SPRINGS ROAD Fax: ()
 City: DALLAS State: TX Zip: 75235 Email: regulatory@verdadoil.com

Complete the Attachment
Checklist

OP OGCC

API Number : 05- 123 00 OGCC Facility ID Number: 462872
 Well/Facility Name: PEGGY Well/Facility Number: 2501 PAD
 Location QtrQtr: SESW Section: 25 Township: 9N Range: 60W Meridian: 6
 County: WELD Field Name: _____
 Federal, Indian or State Lease Number: _____

Survey Plat		
Directional Survey		
Srvc Eqpmt Diagram		
Technical Info Page		
Other		

CHANGE OF LOCATION OR AS BUILT GPS REPORT

☒ Change of Location * ☐ As-Built GPS Location Report ☐ As-Built GPS Location Report with Survey

* Well location change requires new plat. A substantive surface location change may require new Form 2A.

SURFACE LOCATION GPS DATA Data must be provided for Change of Surface Location and As Built Reports.

Latitude 40.714774 PDOP Reading 1.4 Date of Measurement 02/14/2018
 Longitude -104.040842 GPS Instrument Operator's Name Michael Robertson

LOCATION CHANGE (all measurements in Feet)

Well will be: _____ (Vertical, Directional, Horizontal)

Change of **Surface** Footage **From** Exterior Section Lines:

Change of **Surface** Footage **To** Exterior Section Lines:

Current **Surface** Location **From** QtrQtr SESW Sec 25

New **Surface** Location **To** QtrQtr Sec

Change of **Top of Productive Zone** Footage **From** Exterior Section Lines:

Change of **Top of Productive Zone** Footage **To** Exterior Section Lines:

Current **Top of Productive Zone** Location **From** Sec

New **Top of Productive Zone** Location **To** Sec

Change of **Bottomhole** Footage **From** Exterior Section Lines:

Change of **Bottomhole** Footage **To** Exterior Section Lines:

Current **Bottomhole** Location Sec Twp

New **Bottomhole** Location Sec Twp

Is location in High Density Area? No

Distance, in feet, to nearest building 2072, public road: 180, above ground utility: 2226, railroad: 5280,

property line: 212, lease line: _____, well in same formation: _____

Ground Elevation 4894 feet Surface owner consultation date _____

FNL/FSL		FEL/FWL	
<u>300</u>	<u>FSL</u>	<u>2412</u>	<u>FWL</u>
<u> </u>	<u> </u>	<u> </u>	<u> </u>
Twp <u>9N</u>	Range <u>60W</u>	Meridian <u>6</u>	
Twp <u> </u>	Range <u> </u>	Meridian <u> </u>	
<u> </u>	<u> </u>	<u> </u>	<u> </u>
<u> </u>	<u> </u>	<u> </u>	<u> </u>
Twp <u> </u>	Range <u> </u>		
Twp <u> </u>	Range <u> </u>		
<u> </u>	<u> </u>	<u> </u>	<u> </u>
<u> </u>	<u> </u>	<u> </u>	<u> </u>
Range <u> </u>			
Range <u> </u>			

**

**

** attach deviated drilling plan

OTHER CHANGES

☐ **REMOVE FROM SURFACE BOND** Signed surface use agreement is a required attachment

☐ **CHANGE OF WELL, FACILITY OR OIL & GAS LOCATION NAME OR NUMBER**

From: Name PEGGY Number 2501 PAD Effective Date: _____

To: Name _____ Number _____

☐ **ABANDON PERMIT: Permit can only be abandoned if the permitted operation has NOT been conducted. Field inspection will be conducted to verify site status.**

☐ WELL: Abandon Application for Permit-to-Drill (Form2) – Well API Number _____ has not been drilled.

☐ PIT: Abandon Earthen Pit Permit (Form 15) – COGCC Pit Facility ID Number _____ has not been constructed (Permitted and constructed pit requires closure per Rule 905)

☐ CENTRALIZED E&P WASTE MANAGEMENT FACILITY: Abandon Centralized E&P Waste Management Facility Permit (Form 28) – Facility ID Number _____ has not been constructed (Constructed facility requires closure per Rule 908)

OIL & GAS LOCATION ID Number: _____

☐ Abandon Oil & Gas Location Assessment (Form 2A) – Location has not been constructed and site will not be used in the future.

☐ Keep Oil & Gas Location Assessment (Form 2A) active until expiration date. This site will be used in the future.

Surface disturbance from Oil and Gas Operations must be reclaimed per Rule 1003 and Rule 1004.

☐ **REQUEST FOR CONFIDENTIAL STATUS**

☐ **DIGITAL WELL LOG UPLOAD**

☒ **DOCUMENTS SUBMITTED** Purpose of Submission: Update Location Drawing

RECLAMATION

INTERIM RECLAMATION

☐ Interim Reclamation will commence approximately _____

Per Rule 1003.e.(3) operator shall submit Sundry Notice reporting interim reclamation is complete and site is ready for inspection when vegetation reaches 80% coverage.

☐ Interim reclamation complete, site ready for inspection.

Per Rule 1003.e(3) describe interim reclamation procedure in Comments below or provide as an attachment and attach required location photographs.

Field inspection will be conducted to document Rule 1003.e. compliance

FINAL RECLAMATION

☐ Final Reclamation will commence approximately _____

Per Rule 1004.c.(4) operator shall submit Sundry Notice reporting final reclamation is complete and site is ready for inspection when vegetation reaches 80% coverage.

☐ Final reclamation complete, site ready for inspection. Per Rule 1004.c(4) describe final reclamation procedure in Comments below or provide as an attachment.

Field inspection will be conducted to document Rule 1004.c. compliance

Comments:

ENGINEERING AND ENVIRONMENTAL WORK

☐ NOTICE OF CONTINUED TEMPORARILY ABANDONED STATUS

Indicate why the well is temporarily abandoned and describe future plans for utilization in the COMMENTS box below or provide as an attachment, as required by Rule 319.b.(3).

Date well temporarily abandoned _____ Has Production Equipment been removed from site? _____

Mechanical Integrity Test (MIT) required if shut in longer than 2 years. Date of last MIT _____

☐ SPUD DATE: _____

TECHNICAL ENGINEERING AND ENVIRONMENTAL WORK

Details of work must be described in full in the COMMENTS below or provided as an attachment.

☐ NOTICE OF INTENT Approximate Start Date _____

☐ REPORT OF WORK DONE Date Work Completed _____

- | | | |
|--|---|--|
| <input type="checkbox"/> Intent to Recomplete (Form 2 also required) | <input type="checkbox"/> Request to Vent or Flare | <input type="checkbox"/> E&P Waste Mangement Plan |
| <input type="checkbox"/> Change Drilling Plan | <input type="checkbox"/> Repair Well | <input type="checkbox"/> Beneficial Reuse of E&P Waste |
| <input type="checkbox"/> Gross Interval Change | <input type="checkbox"/> Rule 502 variance requested. Must provide detailed info regarding request. | |
| <input type="checkbox"/> Other _____ | <input type="checkbox"/> Status Update/Change of Remediation Plans for Spills and Releases | |

COMMENTS:

H2S REPORTING

Data Fields in this section are intended to document Sample and Location Data associated with the collection of a Gas Sample that is submitted for Laboratory Analysis.

Gas Analysis Report must be attached.

H2S Concentration: _____ in ppm (parts per million) Date of Measurement or Sample Collection _____

Description of Sample Point:

Absolute Open Flow Potential _____ in CFPD (cubic feet per day)

Description of Release Potential and Duration (If flow is not open to the atmosphere, identify the duration in which the container or pipeline would likely be opened for servicing operations.):

Distance to nearest occupied residence, school, church, park, school bus stop, place of business, or other areas where the public could reasonably be expected to frequent: _____

Distance to nearest Federal, State, County, or municipal road or highway owned and principally maintained for public use: _____

COMMENTS:

--

Best Management Practices**No BMP/COA Type****Description**

--	--

Operator Comments:

This Form 4 is being submitted to report an increase in disturbance for the Peggy 2501 Pad. The pad disturbance has increased for the Peggy 2501 to 7.0 acres during drilling and completion operations. After interim reclamation the pad size will be reduced to 4.0 acres.

A revised Location Drawing has been attached to show the increase in acreage and updated cultural distances.

The reference point for the Peggy 2501 Pad is the Peggy 2501-1H.

I hereby certify all statements made in this form are, to the best of my knowledge, true, correct, and complete.

Signed: _____ Print Name: Heather Mitchell
 Title: Regulatory Manager Email: regulatory@verdadoil.com Date: 5/8/2019

Based on the information provided herein, this Sundry Notice (Form 4) complies with COGCC Rules and applicable orders and is hereby approved.

COGCC Approved: ANDREWS, DOUG Date: 5/10/2019

CONDITIONS OF APPROVAL, IF ANY:**COA Type****Description**

--	--

General Comments**User Group****Comment****Comment Date**

		Stamp Upon Approval
--	--	---------------------

Total: 0 comment(s)

Attachment Check List**Att Doc Num****Name**

402033624	SUNDRY NOTICE APPROVED-LOC-DOC
402034418	LOCATION DRAWING
402040399	FORM 4 SUBMITTED

Total Attach: 3 Files

SCALE: 1" = 300'

0' 150' 300'

LOCATION DRAWING SE 1/4 SW 1/4 SECTION 25 T9N R60W 6TH PM WELD COUNTY, COLORADO

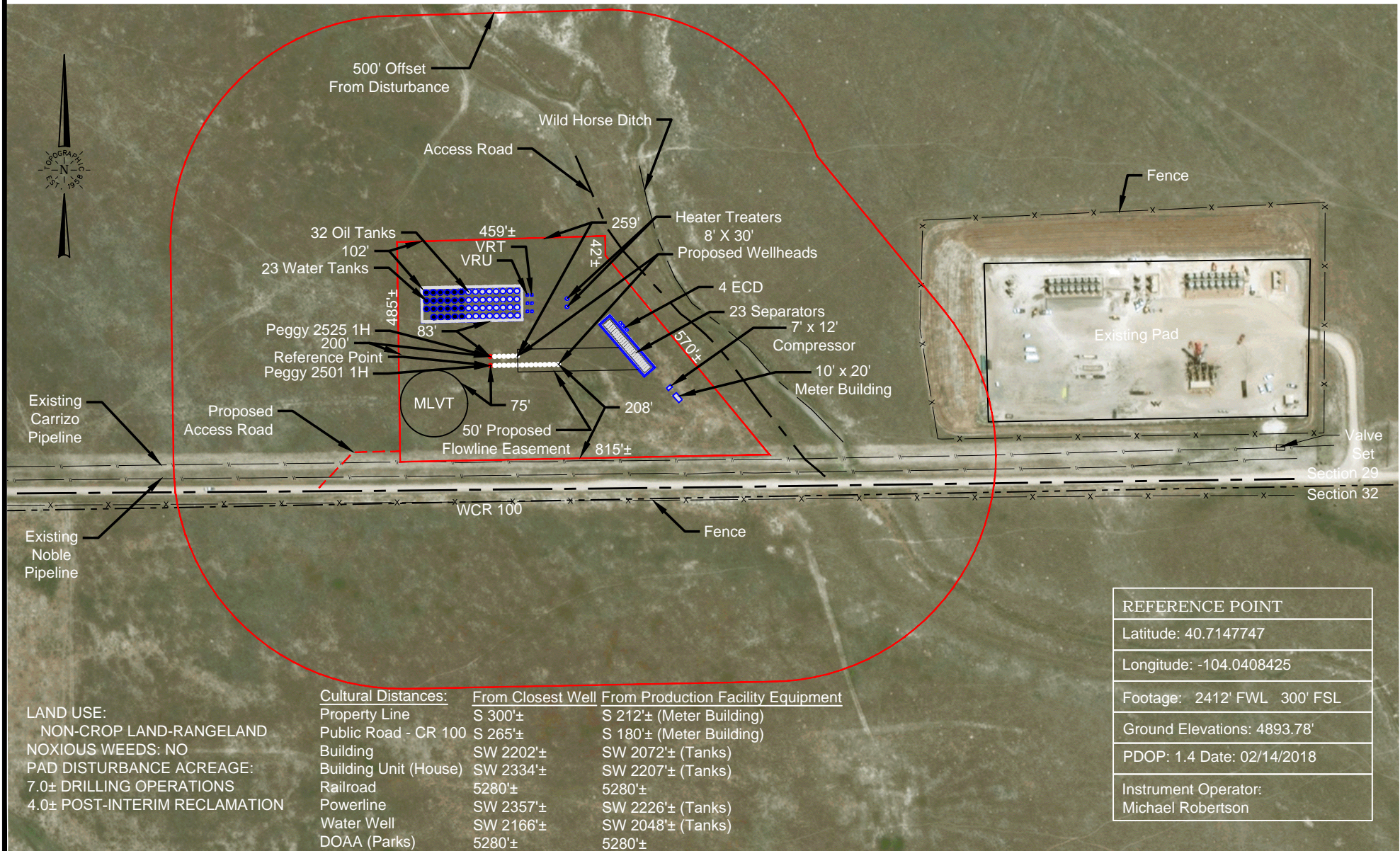

LAND USE:
NON-CROP LAND-RANGELAND
NOXIOUS WEEDS: NO
PAD DISTURBANCE ACREAGE:
7.0± DRILLING OPERATIONS
4.0± POST-INTERIM RECLAMATION

Cultural Distances:	From Closest Well	From Production Facility Equipment
Property Line	S 300'±	S 212'± (Meter Building)
Public Road - CR 100	S 265'±	S 180'± (Meter Building)
Building	SW 2202'±	SW 2072'± (Tanks)
Building Unit (House)	SW 2334'±	SW 2207'± (Tanks)
Railroad	5280'±	5280'±
Powerline	SW 2357'±	SW 2226'± (Tanks)
Water Well	SW 2166'±	SW 2048'± (Tanks)
DOAA (Parks)	5280'±	5280'±

REFERENCE POINT
Latitude: 40.7147747
Longitude: -104.0408425
Footage: 2412' FWL 300' FSL
Ground Elevations: 4893.78'
PDOP: 1.4 Date: 02/14/2018
Instrument Operator: Michael Robertson

VERDAD RESOURCES
PEGGY 2501
PEGGY 2525
JOB NO. 115263 & 115953

May 3, 2019

REVISION:

1 OF 1

INT

DATE

F2A_PEGGY_2501_LOC_DRAWING_R3

NOTE:

ALL PRODUCTION FACILITIES WILL BE ON PAD

