



01246743

State of Colorado

Oil and Gas Conservation Commission

1120 Lincoln Street, Suite 801, Denver Colorado 80203 (303) 894-2100 Fax (303) 894-2109



FOR OGCC USE ONLY

RECEIVED

MAY -5 03

COGCC

DRILL SITE/ACCESS ROAD RECLAMATION FORM

This form shall be submitted in duplicate with the application for permit-to-drill (OGCC Form unless a Federal 13-point surface plan is included. Also required are a minimum of two photographs (site and access road). Soil and plant community information from United States Natural Resources Conservation Services (USNRCS).

1. OGCC Operator Number	75027	4. Contact Name and Telephone:	Jenni Trietsch		
2. Name of Operator:	Rosewood Resources, Inc	No:	214-756-6607		
3. Address:	2711 N Haskell Ave Suite 2800 LB #22	Fax:	214-818-5032		
City:	Dallas	State:	TX		
Zip:	75204-2944				
5. Well Name and No:	Whomble	4-28	6. County:	Yuma	
7. Location (QtrQtr, Sec, Twp, Rng, Meridian):	NW SE	28	T1N	R43W	6th P.M.

Complete the
Attachment Checklist

	Oper	OGCC
Drill site and access photographs		
COE Section 404 documentation		

Pre-Drilling Information

Current Land Use

8. Crop Land:	<input type="checkbox"/> Irrigated	<input checked="" type="checkbox"/> Dry Land	<input type="checkbox"/> Improved Pasture	<input type="checkbox"/> Hay Meadow	<input type="checkbox"/> CRP
9. Non-crop land:	<input type="checkbox"/> Rangeland	<input type="checkbox"/> Timber	<input type="checkbox"/> Recreational	<input type="checkbox"/> Other (describe):	
10. Subdivided:	<input type="checkbox"/> Industrial	<input type="checkbox"/> Commercial	<input type="checkbox"/> Residential		

Attach color photographs of drill site and access road; identify each photo by date, well name and location.

Soils

11. Soil map units from USNRCS survey:	Sheet No:	18	Soil Complex/Series No:	11
Soils Series name:	Colby silt loam, 6-15% slopes	Horizon thickness (in inches):	A: 0-8"	B: ; C: 8-60"
Soils Series name:		Horizon thickness (in inches):	A: ; B: ; C:	

Plant Community

Complete this section only if operations are to be conducted upon non-crop land.

12. Plant species from: ☐ USNRCS or ☐ Field Observation Date of Observation:

List individual species

13. Check one predominant plant community for the drill site:

☐ Disturbed Grassland (Cactus, Yucca, Cheatgrass, Rye, Thistle)

☐ Grassland (Bluestem, Grama, Wheatgrass, Buffalograss, Fescue, Oatgrass, Brome)

☐ Shrub and Brush Land (Mahogany, Oak, Sage, Serviceberry, Chokecherry)

☐ Plains Deciduous Riparian (Cottonwood, Willow, Aspen, Maple, Poplar, Russian Olive, Tamarisk)

☐ Mountain Conifer Riparian (Spruce, Fir, Ponderosa Pine)

☐ Evergreen Foest Land (Spruce, Fir, Ponderosa Pine, Lodgepole Pine, Juniper, Pinyon)

☐ Aquatic (Bullrush, Sedges, Cattail, Arrowhead)

☐ Tundra (Alpine, Willow, Currant, Raspberry)

Other (describe):

14. Was an Army Corps of Engineers Section 404 Permit filed? ☐ Yes ☒ No If yes, attach appropriate documentation.

Comments:

I hereby certify that I, or persons under my direct supervision, have inspected the proposed drill site and access road; that I am familiar with the conditions which presently exist, that the statements made in this form are, to the best of my knowledge, true, correct, and complete.

Print Name: Jenni Trietsch

Signed: Jenni Trietsch Title: Financial Accountant Date: 05/02/03

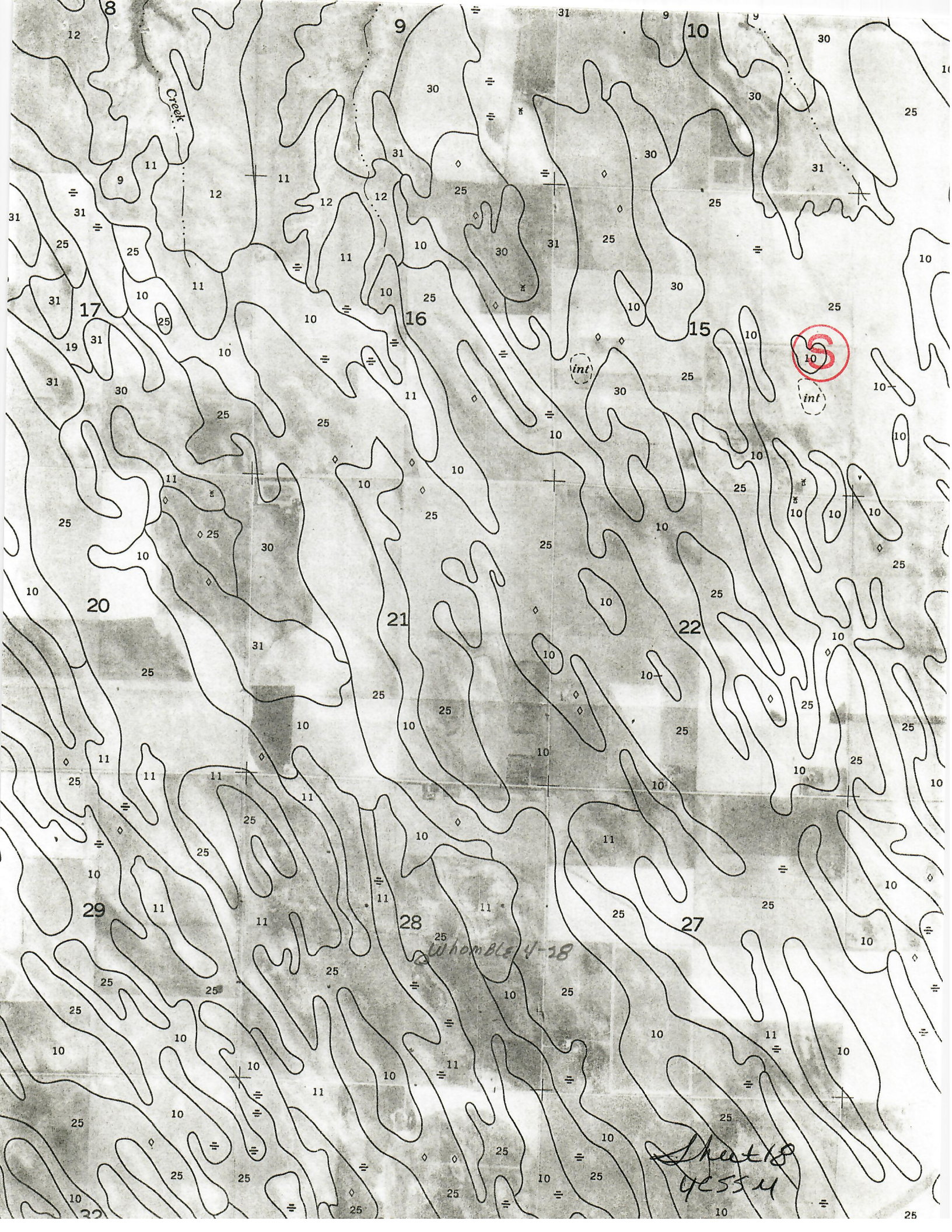

S

int

Whomble 4-28

Sheet 18
42554