

01246253

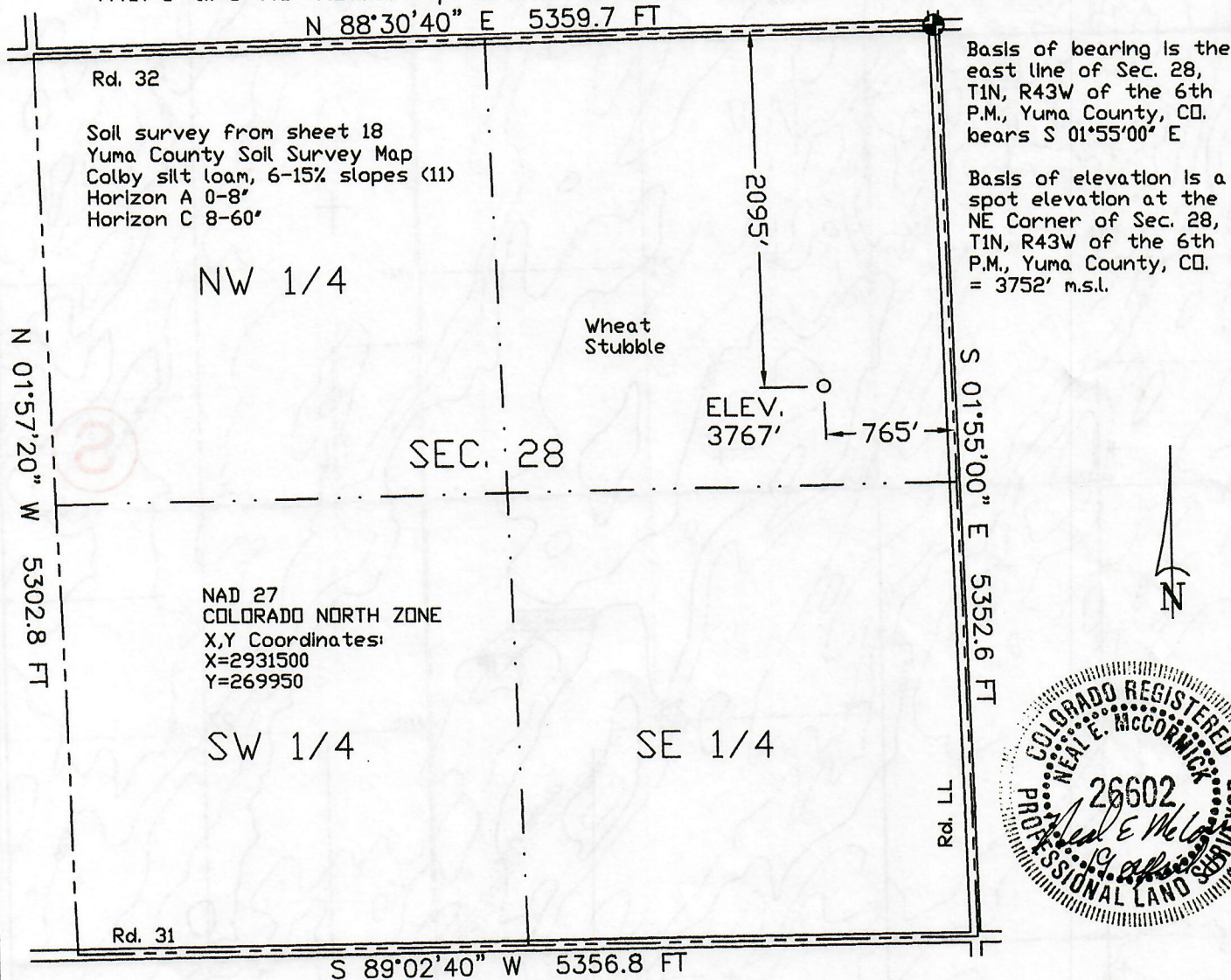

The accompanying plat is an accurate representation showing the location of a proposed well. This location may be described as a point 2095 feet South of the North line, and 765 feet West of the East line of Section 28, Township 1 North, Range 43 West of the 6th P.M., Yuma County, Colorado. The surface elevation at this point is 3767 feet above m.s.l.
 Note: This is not a land survey plat.
 There are no visible improvements within 200 feet of the location



- | | | | |
|-----------------|------------------|----------------------|-------------------|
| ☀ Dual Producer | ○ Location | == Road | 1000 500 0 1000 |
| ● Oil well | ⊗ Cancelled Loc. | == Trall | Scale 1" = 1000' |
| ☼ Gas Well | *** Fence Line | - - - Half-Sec. Line | + Reference Stake |
| ⊙ Dry Hole | --- Section Line | ⊕ Survey Monument | |

GREAT PLAINS SURVEYING

P.O. Box 296 Phone 970-854-3602
 Holyoke, CO 80734 Fax 970-854-2926

PRENTICE 3-28	
SE 1/4 NE 1/4 SEC. 28, T1N, R43W	
ROSEWOOD RESOURCES, INC,	
YUMA COUNTY, COLORADO	19 APRIL 2003