



State of Colorado
Oil and Gas Conservation Commission



FOR OGCC USE ONLY

RECEIVED
MAY -5 03
OGCC

1120 Lincoln Street, Suite 801, Denver Colorado 80203 (303) 894-2100 Fax (303) 894-2109

DRILL SITE/ACCESS ROAD RECLAMATION FORM

This form shall be submitted in duplicate with the application for permit-to-drill (OGCC Form) unless a Federal 13-point surface plan is included. Also required are a minimum of two photographs (site and access road). Soil and plant community information from United States Natural Resources Conservation Services (USNRCS).

1. OGCC Operator Number 75027	4. Contact Name and Telephone: Jenni Trietsch No: 214-756-6607 Fax: 214-818-5032	Complete the Attachment Checklist <table><thead><tr><th></th><th>Oper</th><th>OGCC</th></tr></thead><tbody><tr><td>Drill site and access photographs</td><td></td><td></td></tr><tr><td>COE Section 404 documentation</td><td></td><td></td></tr><tr><td></td><td></td><td></td></tr><tr><td></td><td></td><td></td></tr></tbody></table>		Oper	OGCC	Drill site and access photographs			COE Section 404 documentation								
	Oper		OGCC														
Drill site and access photographs																	
COE Section 404 documentation																	
2. Name of Operator: Rosewood Resources, Inc																	
3. Address: 2711 N Haskell Ave Suite 2800 LB #22																	
City: Dallas State: TX Zip: 75204-2944																	
5. Well Name and No: Prentice 3-28	6. County: Yuma																
7. Location (QtrQtr, Sec, Twp, Rng, Meridian): SE NE 28 T1N R43W 6th P.M.																	

Pre-Drilling Information

Current Land Use

8. Crop Land:	<input type="checkbox"/> Irrigated	<input checked="" type="checkbox"/> Dry Land	<input type="checkbox"/> Improved Pasture	<input type="checkbox"/> Hay Meadow	<input type="checkbox"/> CRP
9. Non-crop land:	<input type="checkbox"/> Rangeland	<input type="checkbox"/> Timber	<input type="checkbox"/> Recreational	<input type="checkbox"/> Other (describe):	
10. Subdivided:	<input type="checkbox"/> Industrial	<input type="checkbox"/> Commercial	<input type="checkbox"/> Residential		

Attach color photographs of drill site and access road; identify each photo by date, well name and location.

Soils

11. Soil map units from USNRCS survey: Sheet No: 18	Soil Complex/Series No: 11
Soils Series name: Colby silt loam, 6-15% slopes	Horizon thickness (in inches): A: 0-8" ; B: ; C: 8-60"
Soils Series name:	Horizon thickness (in inches): A: ; B: ; C:

Plant Community

Complete this section only if operations are to be conducted upon non-crop land.

12. Plant species from: <input type="checkbox"/> USNRCS or <input type="checkbox"/> Field Observation	Date of Observation:
List individual species	
13. Check one predominant plant community for the drill site:	
<input type="checkbox"/> Disturbed Grassland (Cactus, Yucca, Cheatgrass, Rye, Thistle)	
<input type="checkbox"/> Grassland (Bluestem, Grama, Wheatgrass, Buffalograss, Fescue, Oatgrass, Brome)	
<input type="checkbox"/> Shrub and Brush Land (Mahogany, Oak, Sage, Serviceberry, Chokecherry)	
<input type="checkbox"/> Plains Deciduous Riparian (Cottonwood, Willow, Aspen, Maple, Poplar, Russian Olive, Tamarisk)	
<input type="checkbox"/> Mountain Conifer Riparian (Spruce, Fir, Ponderosa Pine)	
<input type="checkbox"/> Evergreen Foest Land (Spruce, Fir, Ponderosa Pine, Lodgepole Pine, Juniper, Pinyon)	
<input type="checkbox"/> Aquatic (Bullrush, Sedges, Cattail, Arrowhead)	
<input type="checkbox"/> Tundra (Alpine, Willow, Currant, Raspberry)	
Other (describe):	
14. Was an Army Corps of Engineers Section 404 Permit filed? <input type="checkbox"/> Yes <input checked="" type="checkbox"/> No If yes, attach appropriate documentation.	

Comments:

I hereby certify that I, or persons under my direct supervision, have inspected the proposed drill site and access road; that I am familiar with the conditions which presently exist, that the statements made in this form are, to the best of my knowledge, true, correct, and complete.

Print Name: Jenni Trietsch

Signed: Jenni Trietsch Title: Financial Accountant Date: 05/02/03

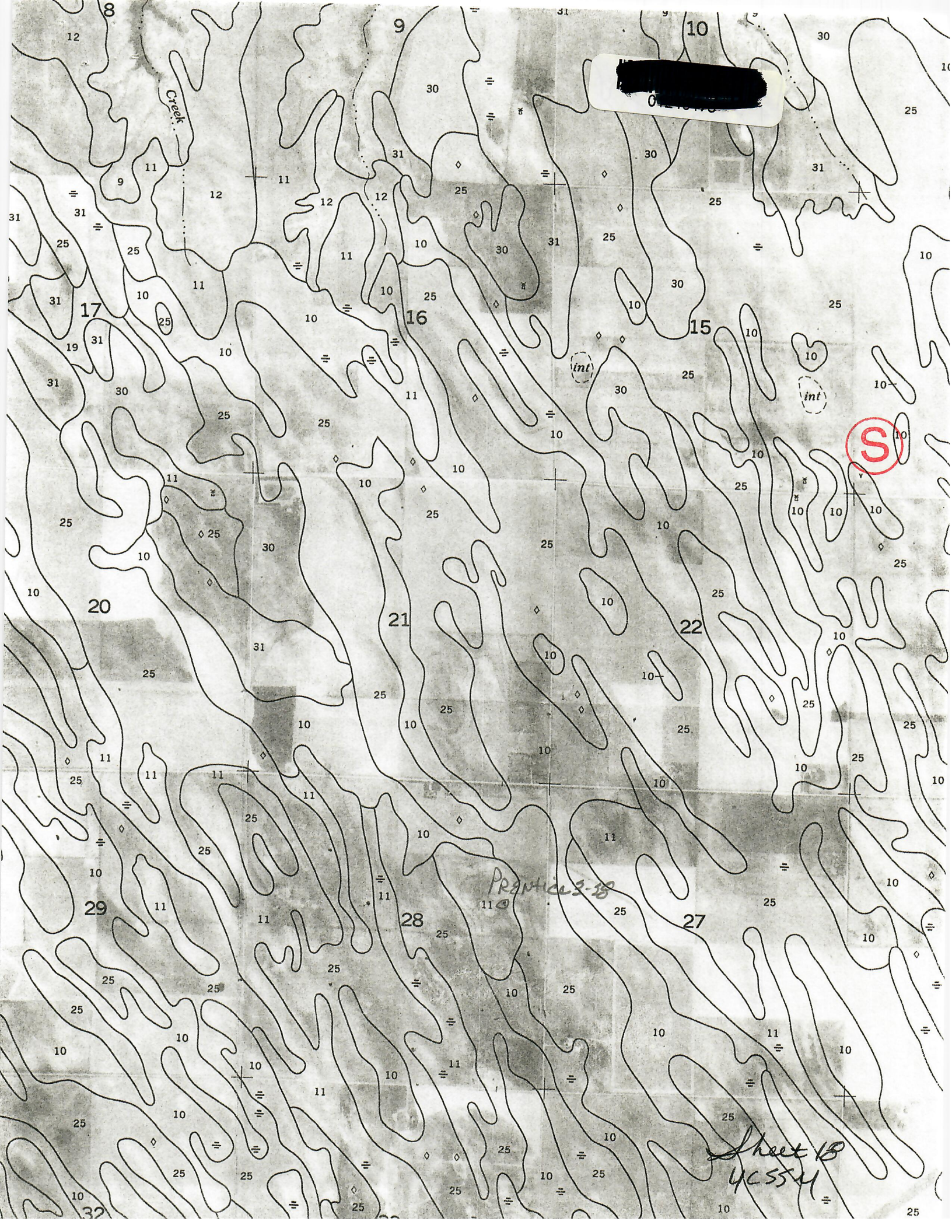

[Redacted]

S

PRATT 3-38

Sheet 18
4C5541