



LWD REALTIME LOG

Gamma Ray

Scale:	1:240 MD										Company: Anadarko																																																										
	Driller's Depth										Well: Reese 21-3HZ																																																										
											Field: Wattenberg																																																										
											County: Weld																																																										
											State: Colorado										Country: United States																																																
Status: Final Print										Surface Location:										Other Services:																																																	
API No: 05-123-47873-00										Latitude: 040° 07' 31.796" N										Directional																																																	
Job ID: 109623716										Longitude: 104° 54' 14.324" W																																																											
Permanent Datum (P.D.): Mean Sea Level										Elevation: 0.00 ft																																																											
Log Measured From: Rig Floor										Above P.D. 5019.00 ft										Elev. KB: N/A																																																	
																				Elev. DF: 5019.00 ft																																																	
																				Elev. GL: 4998.00 ft																																																	
Dates										Interval Drilled										Magnetic Field Reference																																																	
Date From: 2019-02-22										Top: (ft) 1884.00										Azi Reference North: True										Dip Angle: (deg) 66.64																																							
Date To: 2019-02-25										Bottom: (ft) 15737.00										Total Magnetic Field Strength: (nT)										52250																																							
Spud Date: 2019-02-22																				Mag to Reference North Correction: (deg)										8.28																																							
Borehole Record										Casing Record																																																											
Hole Size (in)										From (ft)										To (ft)										Size (in)										Weight (lb/ft)										From (ft)										To (ft)									
13.500										21.00										1884.00										9.625										36.00										21.00										1874.00									
7.875										1884.00										15737.00																																																	

© 2018 Baker Hughes, a GE company, LLC – All rights reserved. Baker Hughes, a GE company, LLC and its affiliates (“BHGE”) provides this information on an “as is” basis for general information purposes and believes it to be accurate as of the date of publication. BHGE does not make any representation as to the accuracy or completeness of the information and makes no warranties of any kind, specific, implied or oral, to the fullest extent permissible by law, including those of merchantability and fitness for a particular purpose or use. BHGE hereby disclaims any and all liability for any direct, indirect, consequential or special damages, claims for lost profits, or third party claims arising from the use of the information, whether a claim is asserted in contract, tort, or otherwise. The BHGE logo is a trademark of Baker Hughes, a GE company, LLC. GE and the GE monogram are trademarks of General Electric Company used under trademark license.

Log Run Summary

Run No	Bit Run No.	Bit Size (in)	Bit Type	Bit Gauge Length (in)	Assembly Type	Logged Interval		Bit Depth Interval		Date / Time		Circ. Hours
						Top	Bottom	From	To	Start Logging	End Logging	
						(ft)	(ft)	(ft)	(ft)			
1	1	7.875	PDC	2.50	Steerable	1884.00	15686.00	1884.00	15737.00	2019-02-22 16:05	2019-02-25 15:39	61.66

Crew

Name	Arrive Wellsite	Depart Wellsite	Name	Arrive Wellsite	Depart Wellsite	Name	Arrive Wellsite	Depart Wellsite
Kaewan Gardi	2019-02-22	2019-02-25	Mohammad Odetallah	2019-02-22	2019-02-23	Omar Davalos	2019-02-24	2019-02-25

Mud Properties Record

Date / Time	Run No.	Measured Depth (ft)	Mud Type	Density (ppg)	Viscosity (cP)	pH	Fluid Loss (cm3)	Oil / Water	Source	Total Chlorides (ppm)	K+ (%)
2019-02-22 08:04	1	1884.00	Oil Based Mud	9.2	26	N/A	3.6	76/24	Active Pit	39310	0.00
2019-02-24 03:22	1	7715.00	Oil Based Mud	9.1	16	N/A	4.0	76/24	Active Pit	40952	0.00
2019-02-24 20:18	1	13054.00	Oil Based Mud	9.2	17	N/A	3.6	77/23	Active Pit	43810	0.00

Equipment and Service Data

Run	Tool	Serial	Measurement	Sensor	Bit	Max	Min
-----	------	--------	-------------	--------	-----	-----	-----

No.		Number		Offset (ft)	Offset (ft)	O.D. (in)	I.D. (in)
1	Sensor Sub	G650-0290	Pressure	0.10	49.56	6.750	4.500
1	Sensor Sub	G650-0290	Gamma (single)	1.56	51.02	6.750	4.500
1	Sensor Sub	G650-0290	Directional (mag)	2.75	52.21	6.750	4.500
1	Sensor Sub	G650-0290	VSS	2.75	52.21	6.750	4.500

Service and Tool Mnemonics

Mnemonic	Name	Description
GAM	NaviTrak UT	EvoOne Electromagnetic and Mudpulse Module

Comments

1	Depth measurements were obtained from a depth control system not supplied or operated by Baker Hughes. Due to lack of control by Baker Hughes logging engineers, depth calibrations and measurements could not be independently verified.
2	A sliding indicator is shown to the left edge of track 1 as a heavy line. The indicator has been depth shifted to the Gamma Ray sensor offset to correspond with Gamma Ray data acquired while sliding.
3	Baker Hughes run 1 utilized 6 1/2 inch NaviTrak UT services (Gamma Ray and Directional) behind a 7 7/8 inch bit and steerable assembly from 1844 to 15737 feet MD (1817 to 7401 feet TVD).
4	Gamma Ray (GRAX) scale is presented 0 to 200 API per customer request.

Remarks

Number	Measured Depth (ft)	Hole Section (in)	Run No.	Remark
1	15737.00	7.875	1	The interval from 15687 to 15737 feet MD (7405 to 7401 feet TVD) was not logged due to sensor to bit offset at TD.

Curve Mnemonics

Presented Curves	Description	Units
TCDX	Downhole Temperature	degF
ROPA	Depth Averaged ROP 3 ft Average	ft/h
TVD	True Vertical Depth	ft
WOBA	Weight On Bit, Average 1 ft Average	klb
GRAX	Gamma Ray - Apparent - Real-Time 0.5 ft Average	API
GRIX	Gamma Ray - Data Point Indicator - Real-Time	unitless
GRTX	Gamma Ray - Time Since Drilled - Real-Time	min
GRSI	Sliding Indicator Flag	unitless

<div> <div>BAKER HUGHES</div> <div>a GE company</div> </div>	Company	Anadarko	
	Well	Reese 21-3HZ	
	Interval	Date From: 2019-02-22 13:04 Top: 1884.00 ft	Date To: 2019-02-25 16:11 Bottom: 15737.00 ft
	Created	2019-02-25 16:29:26	

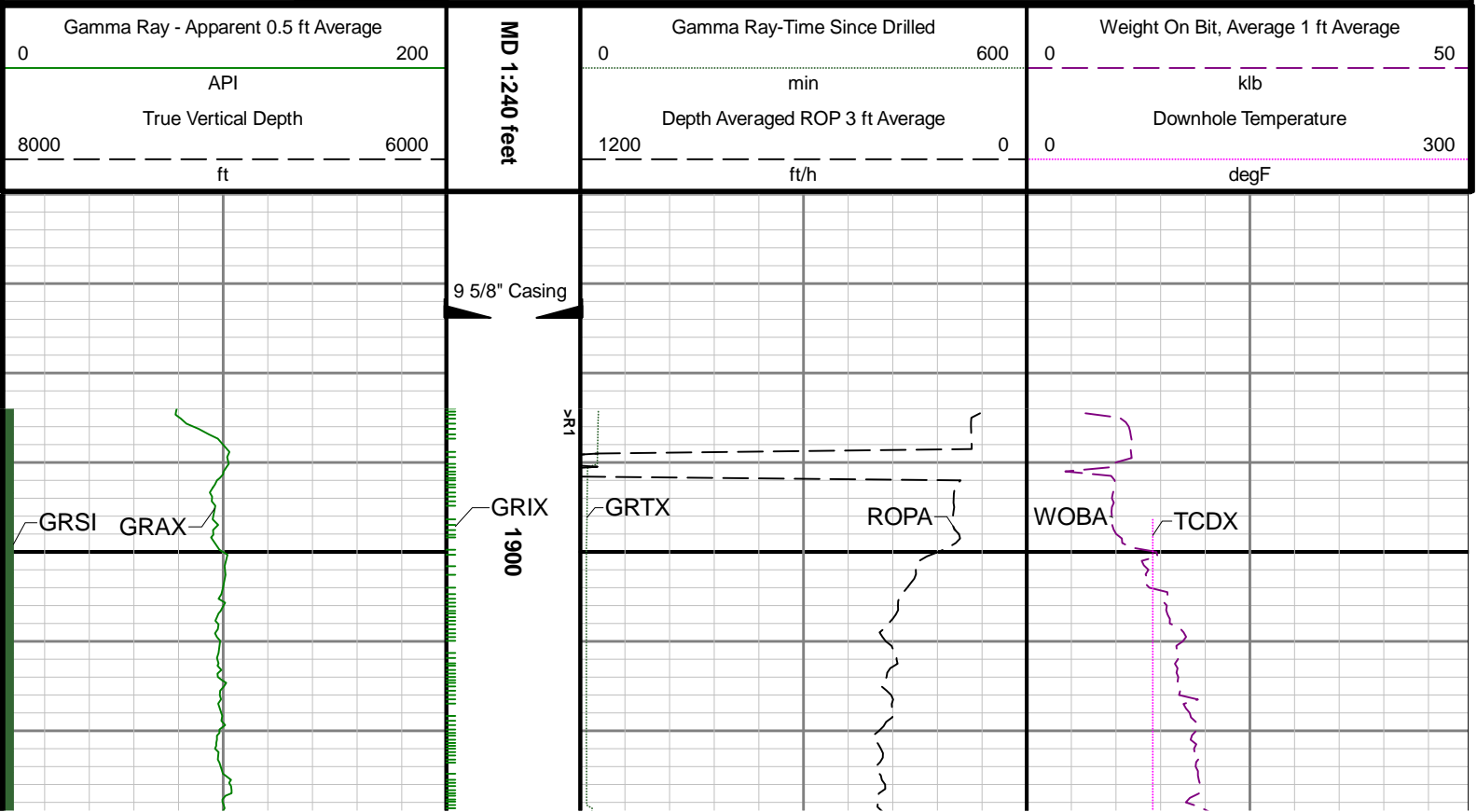

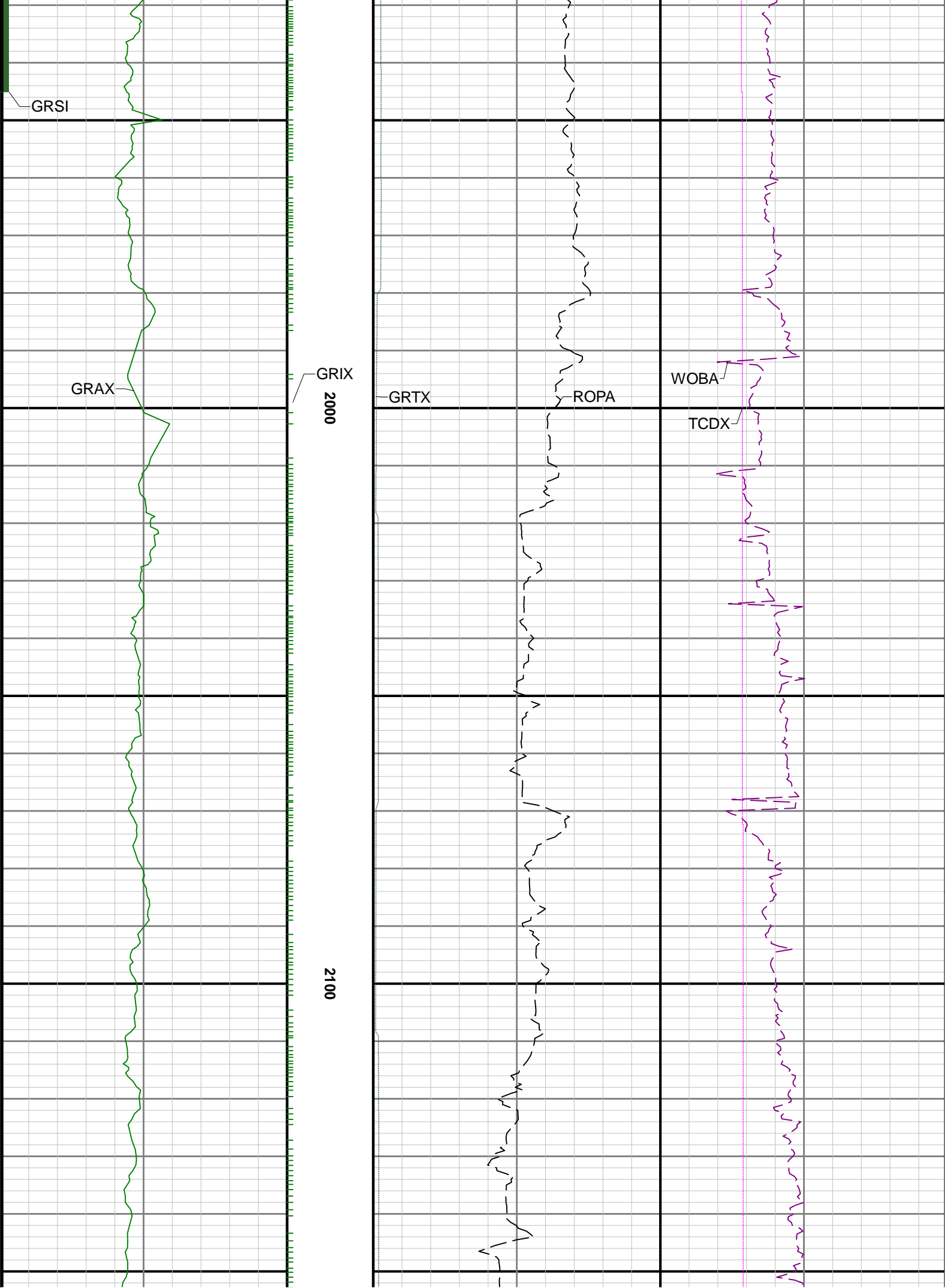

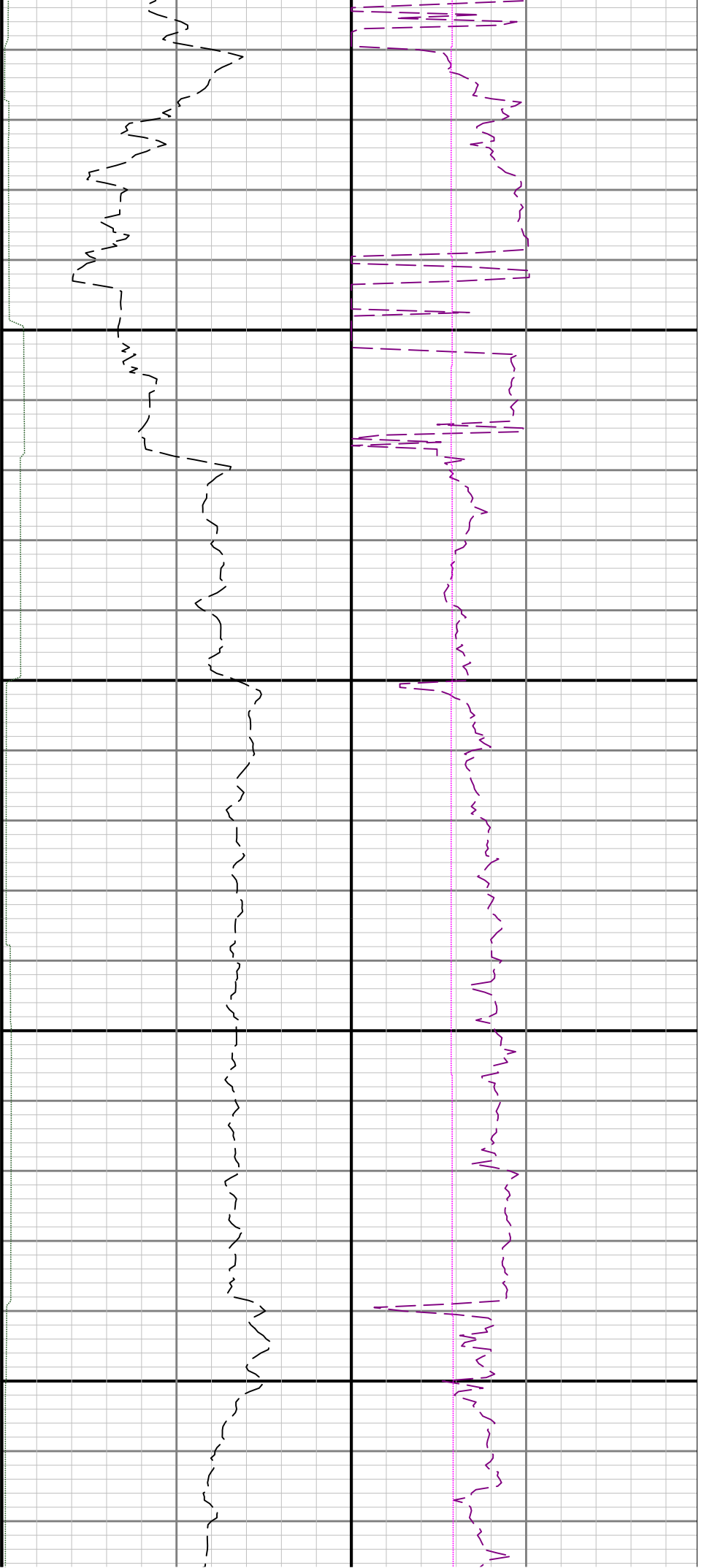

2200

2300

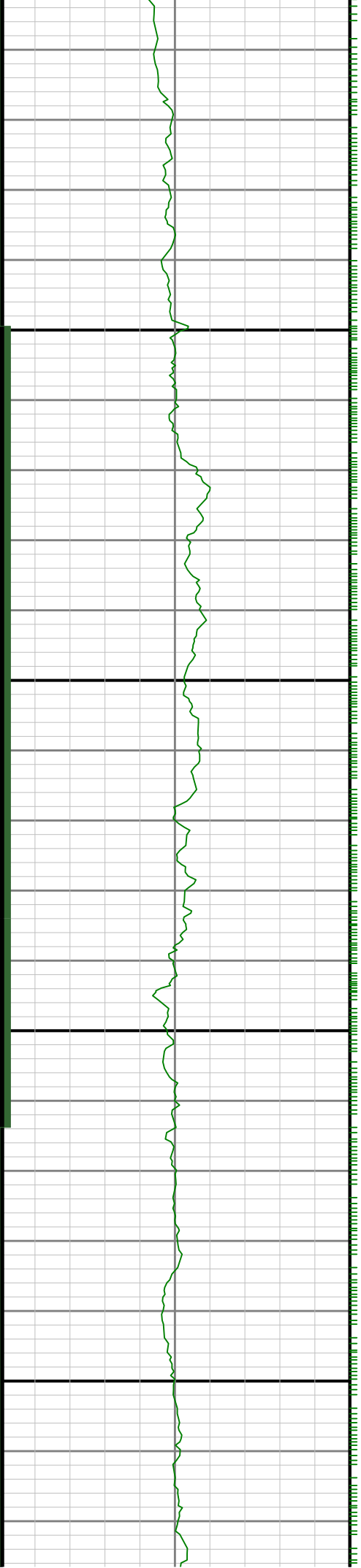

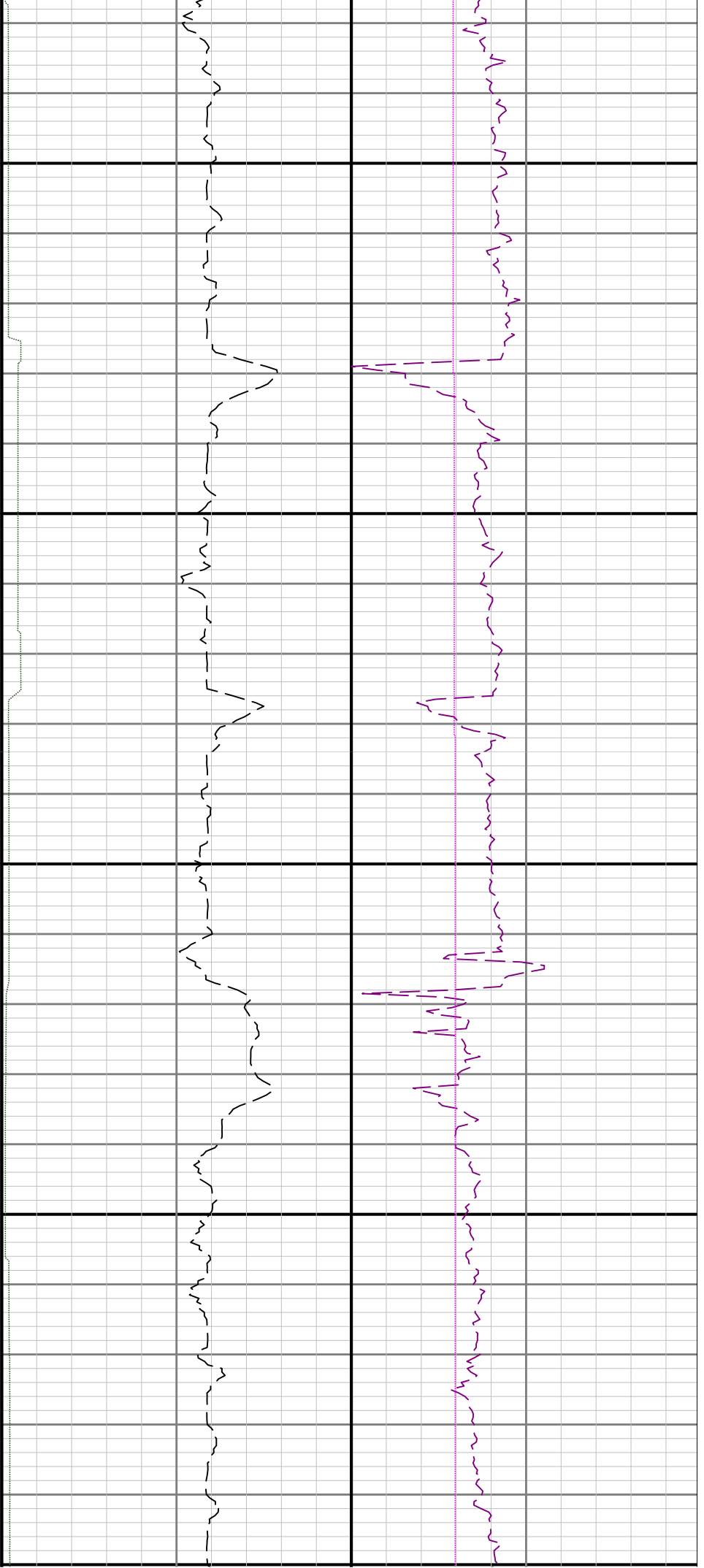

2400

2500

2600

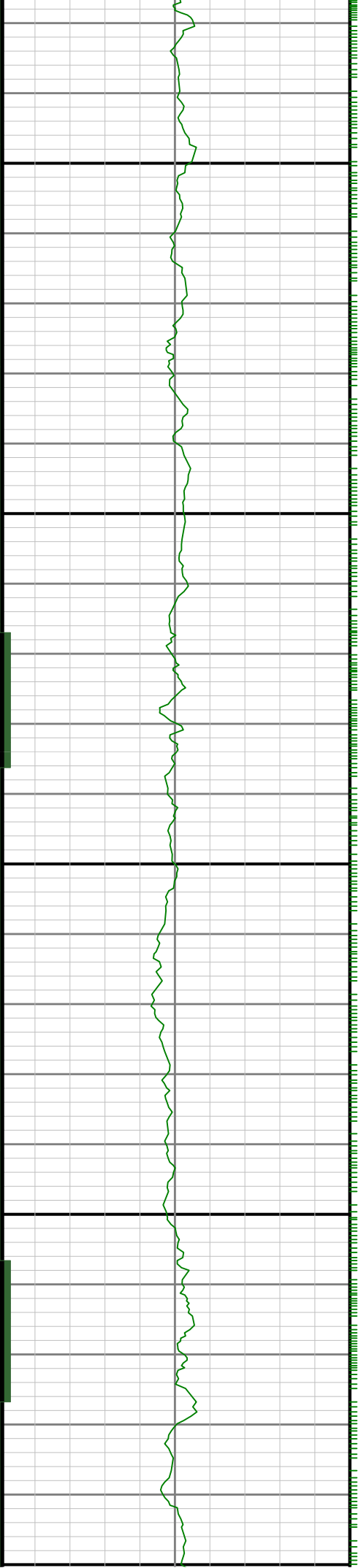

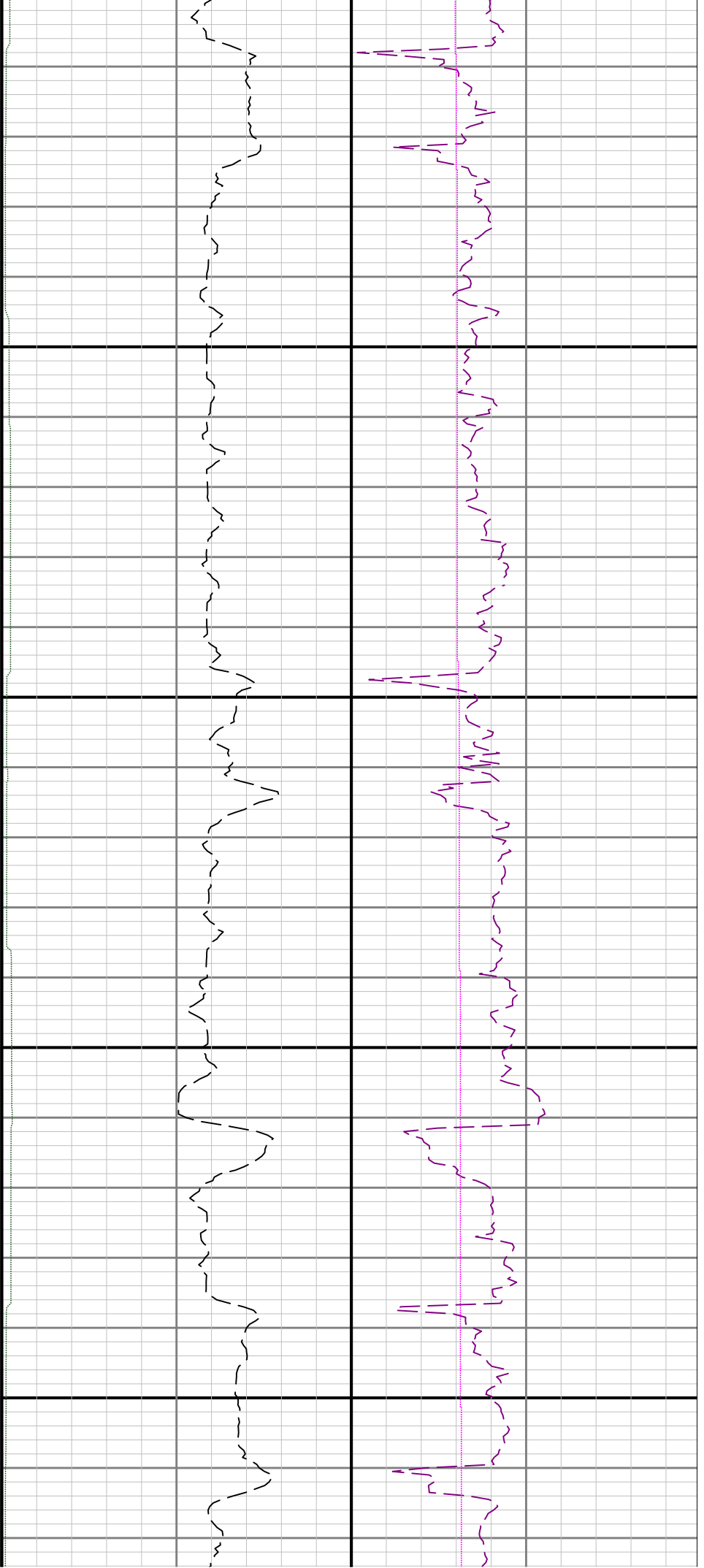

20

2700

2800

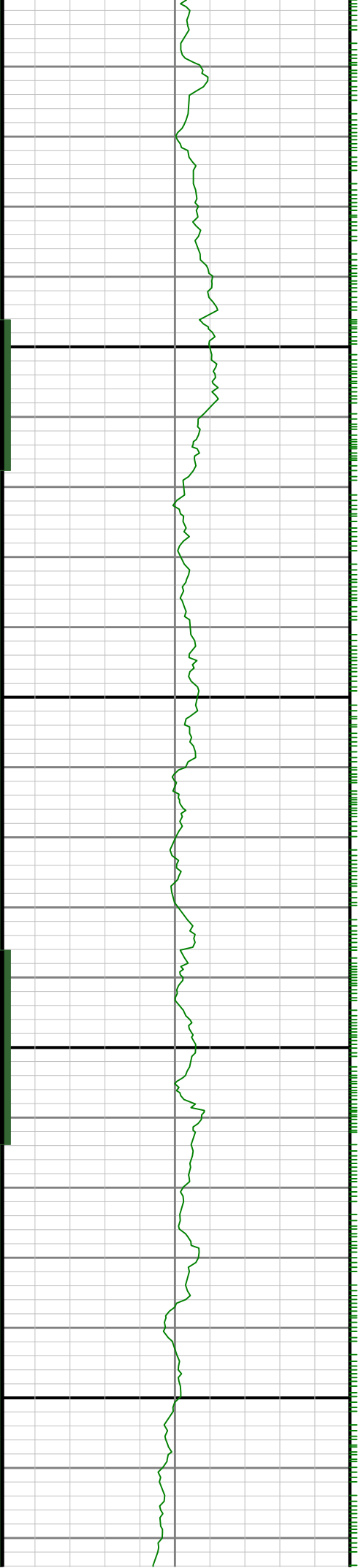

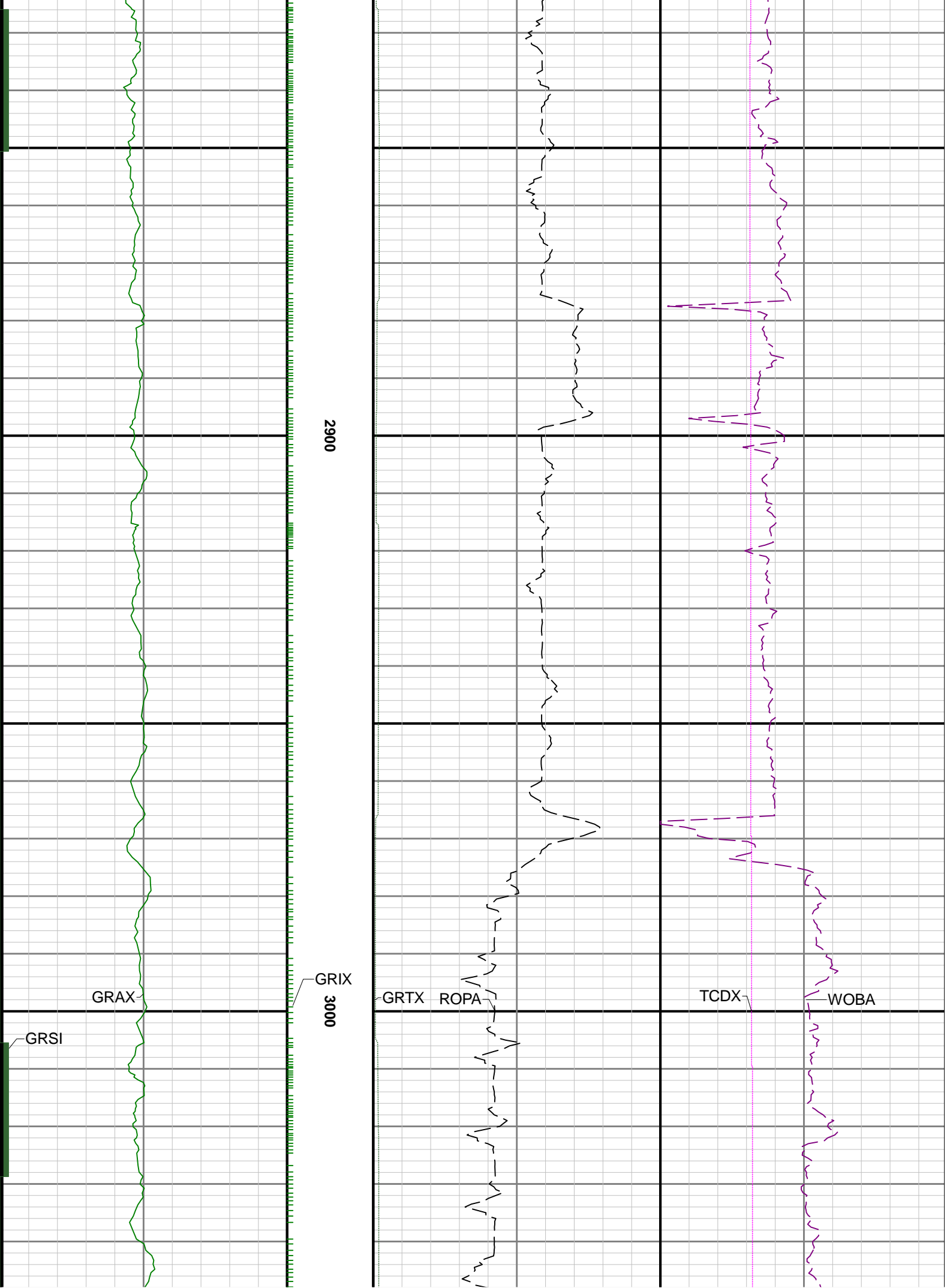

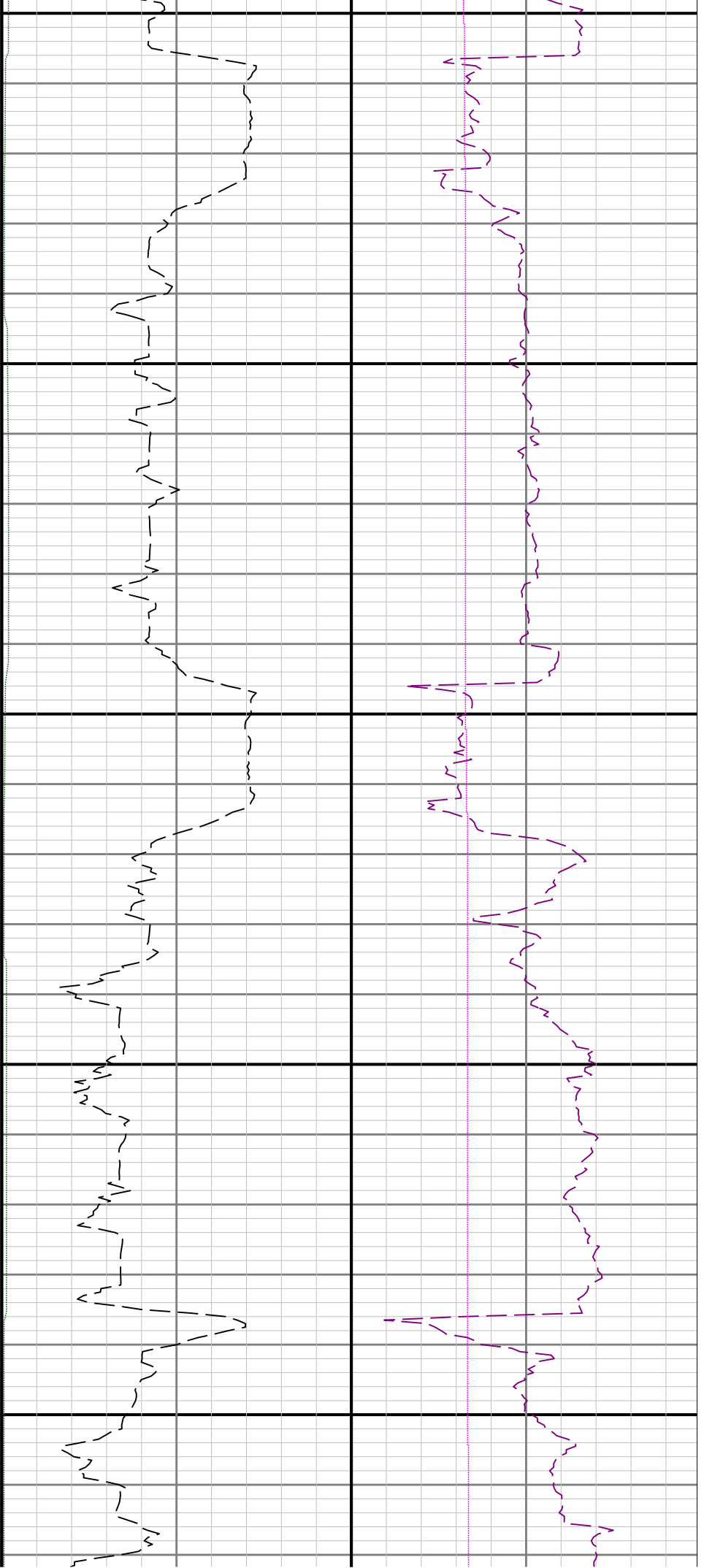

3100

3200

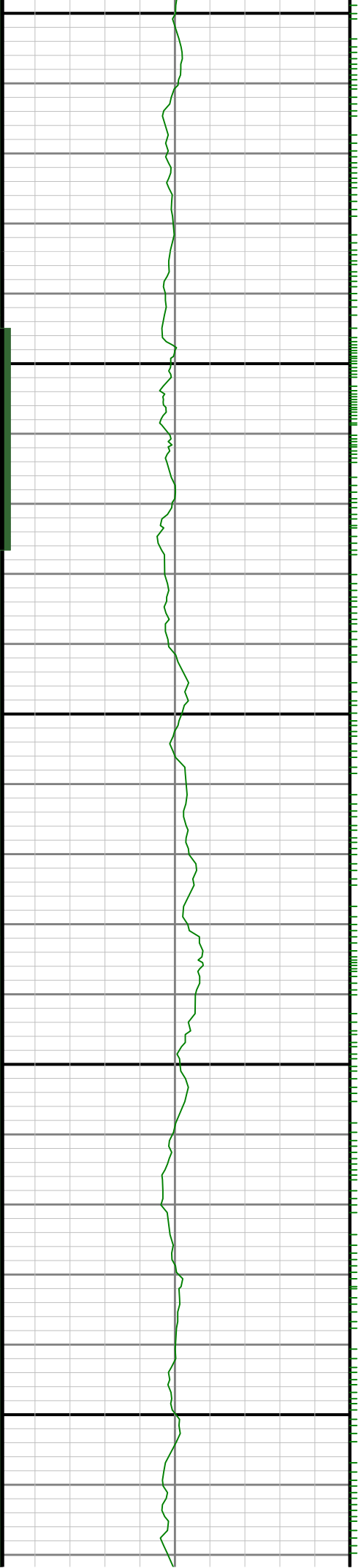

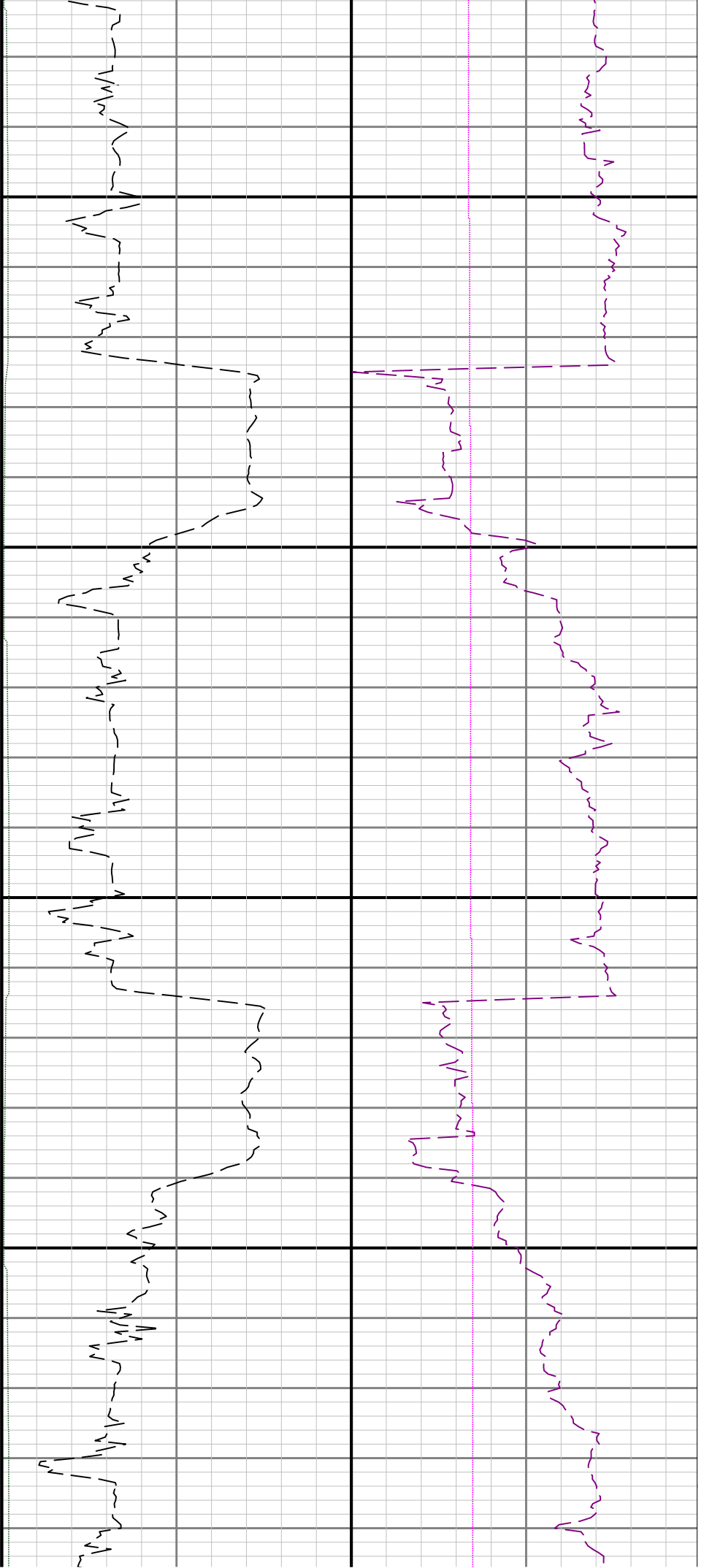

3300

3400

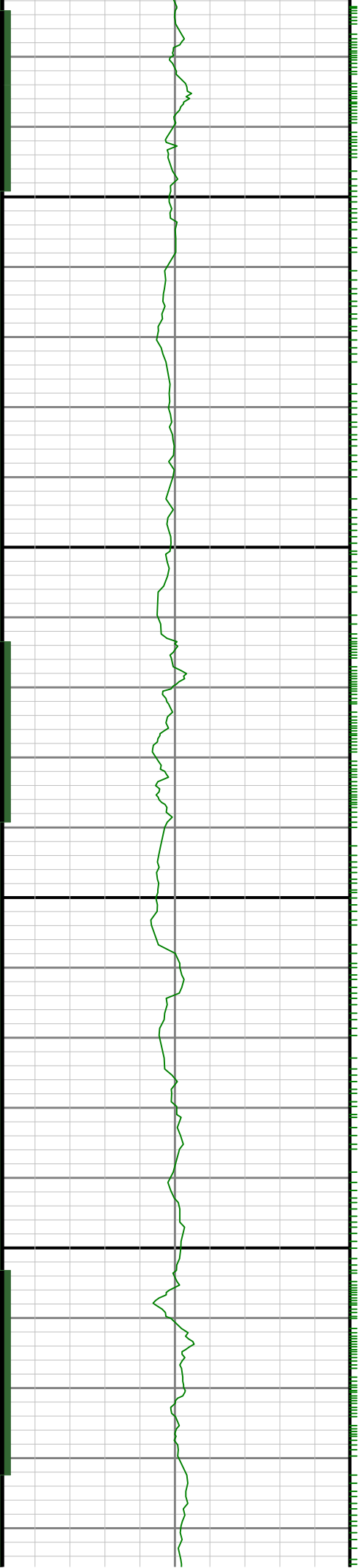

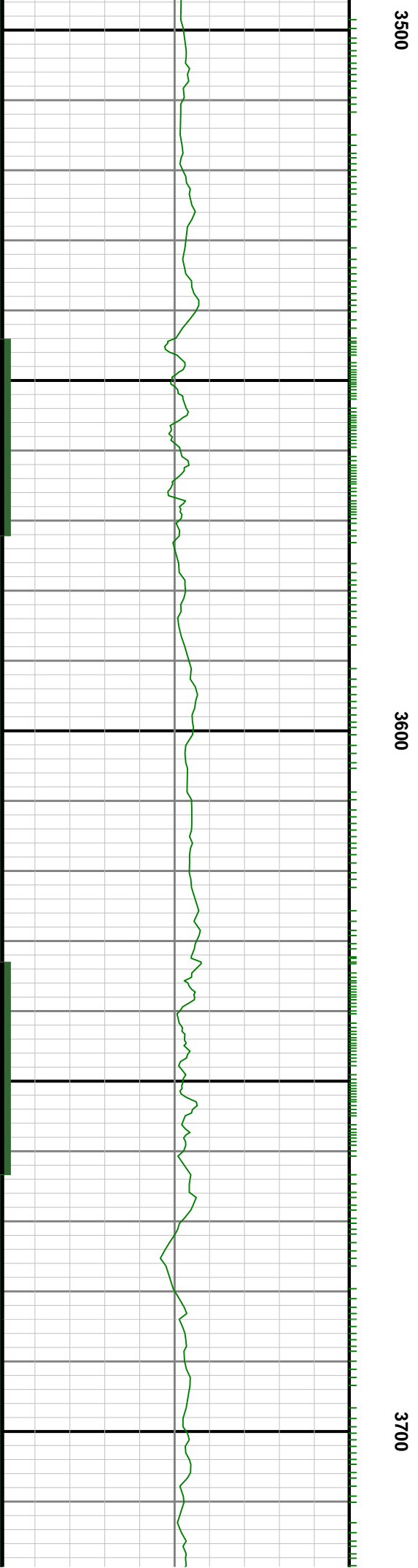
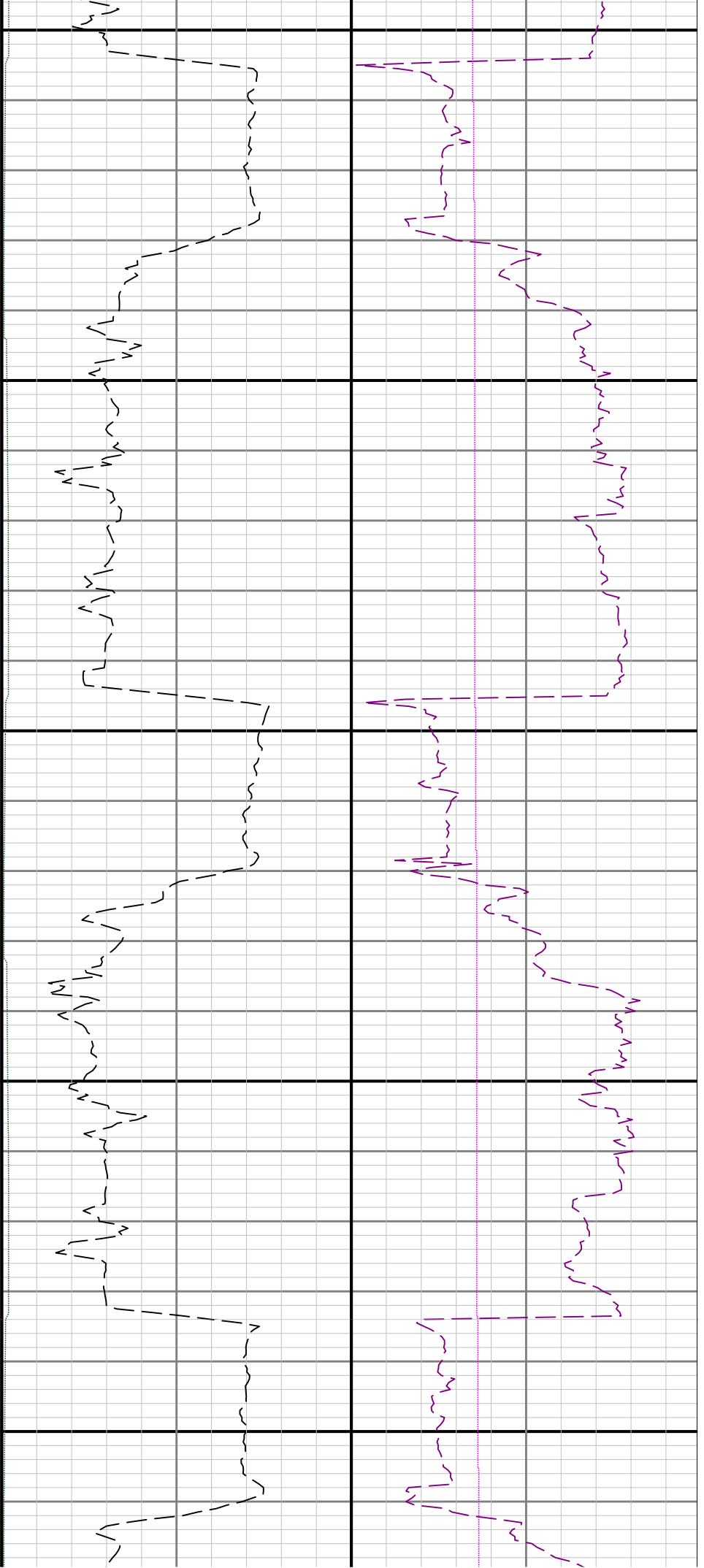

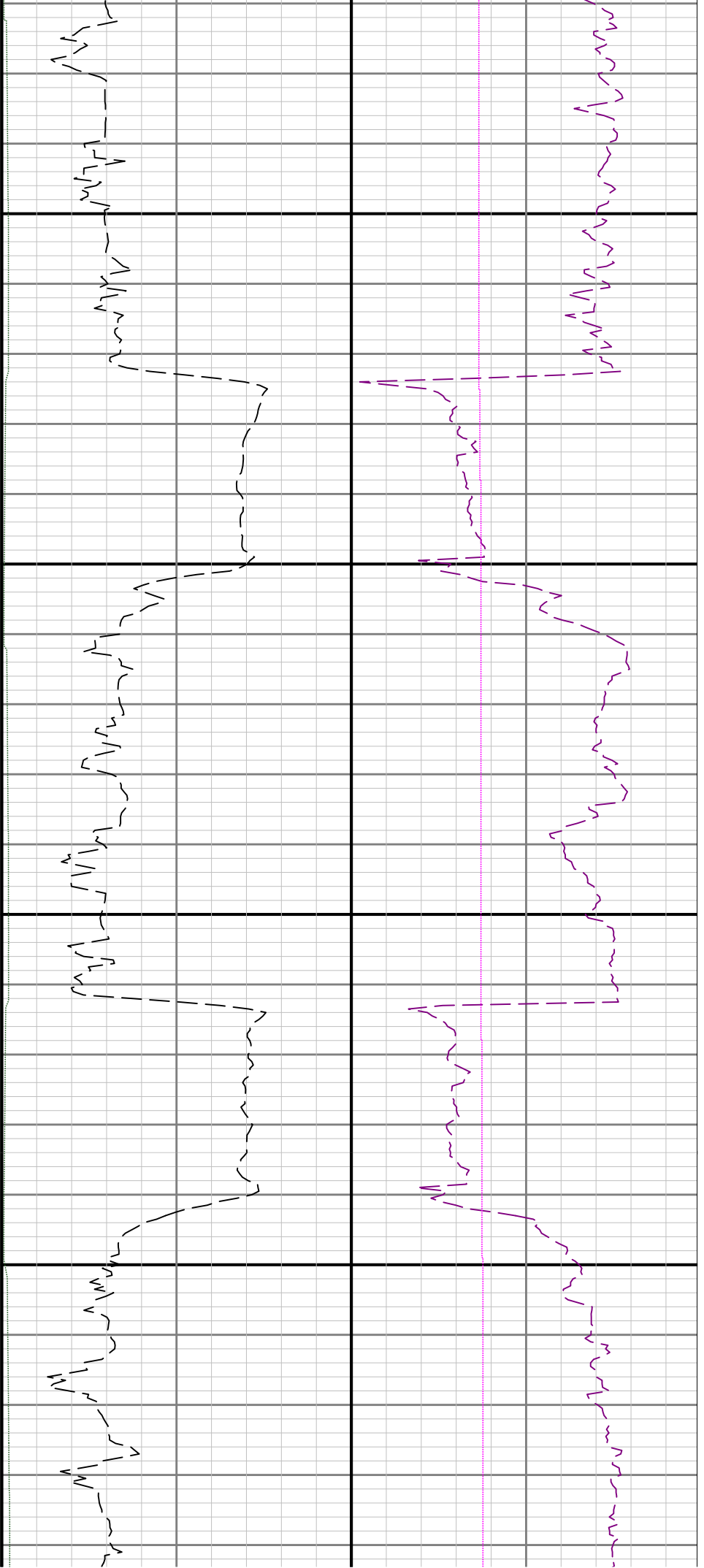

3800

3900

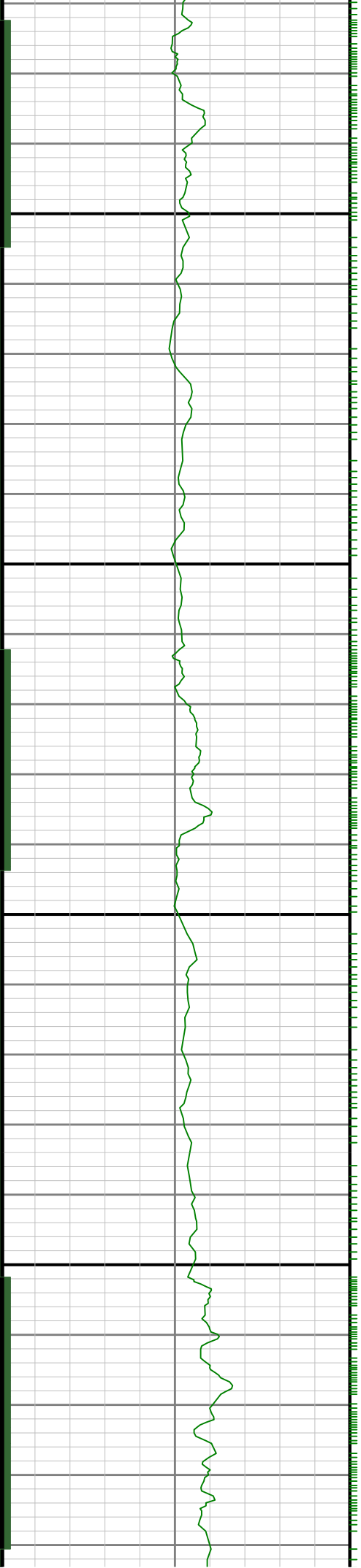

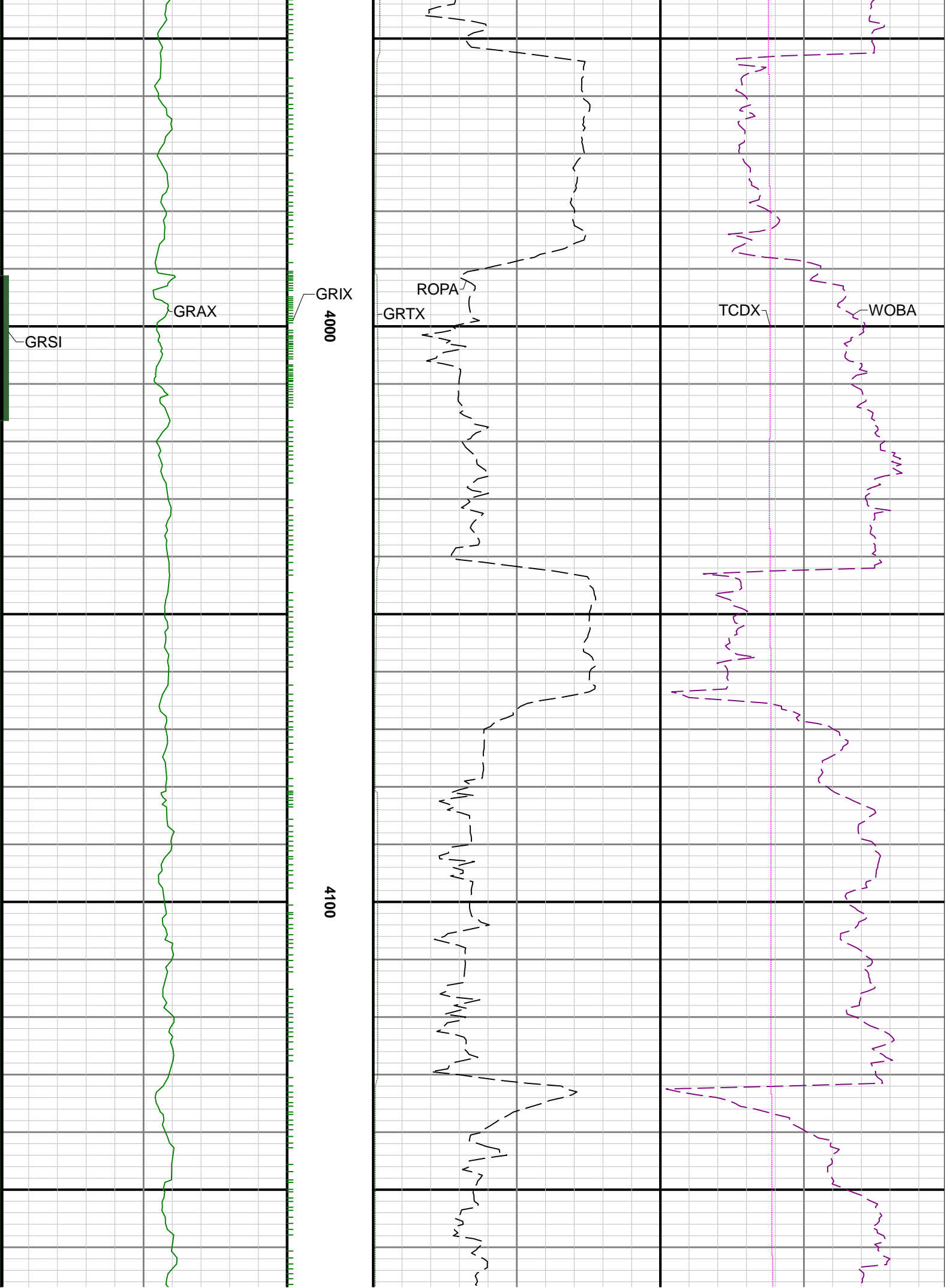

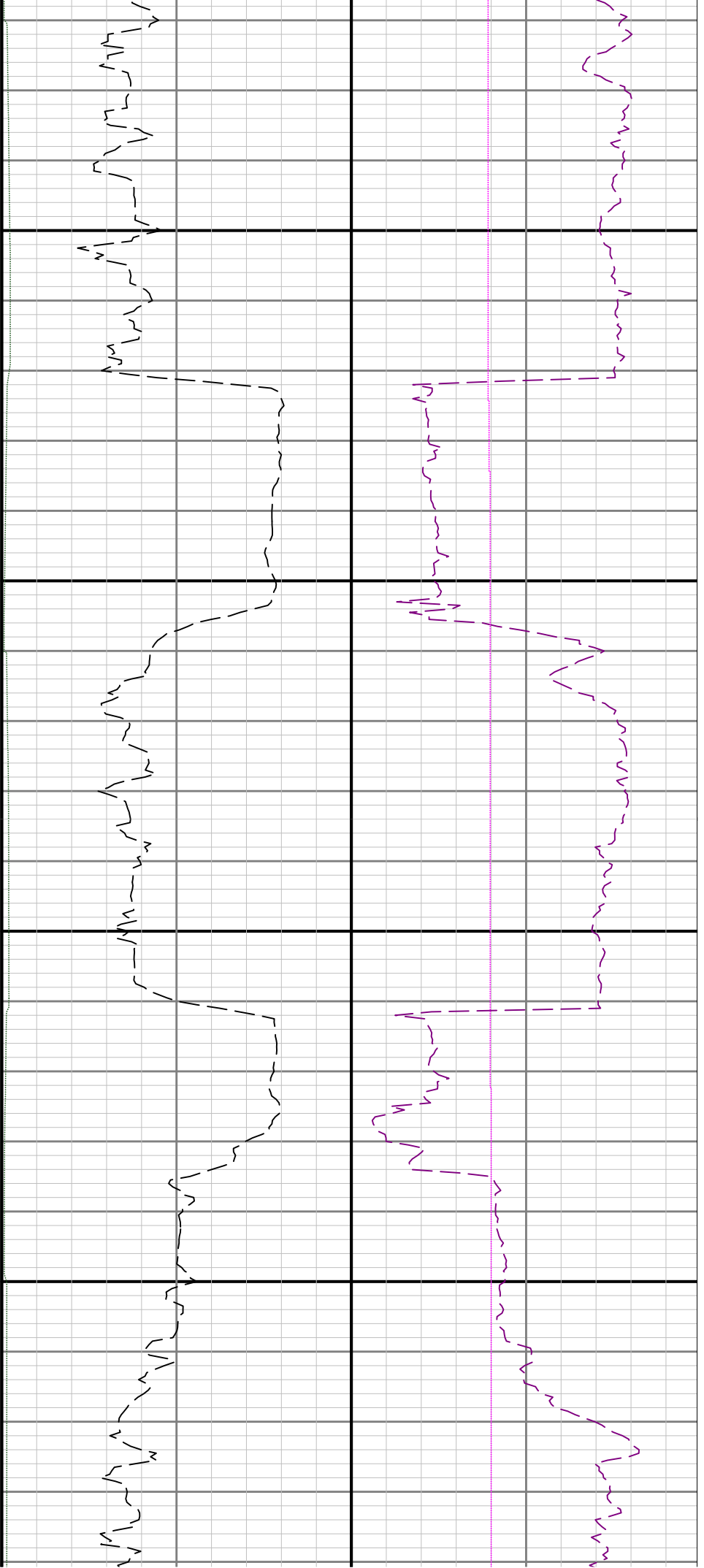

4200

4300

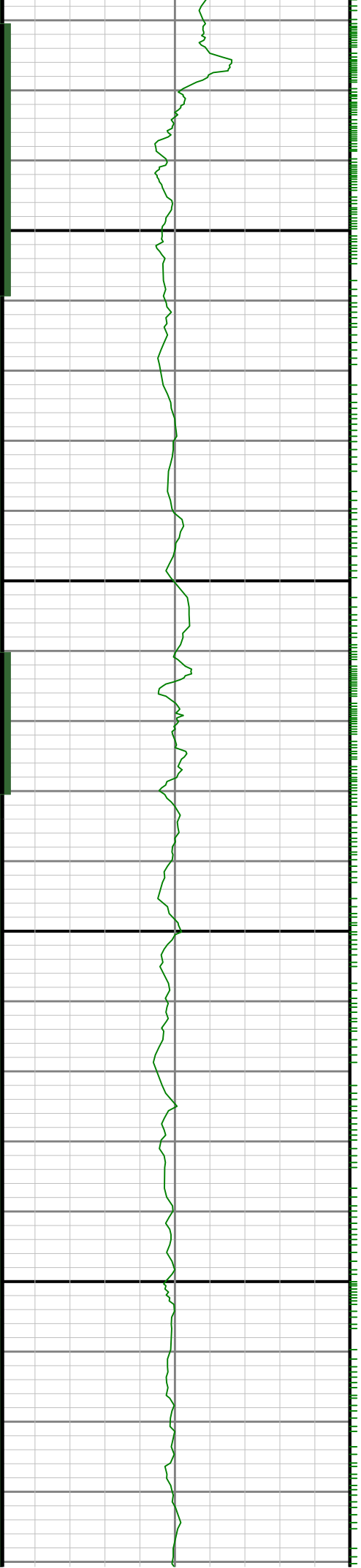

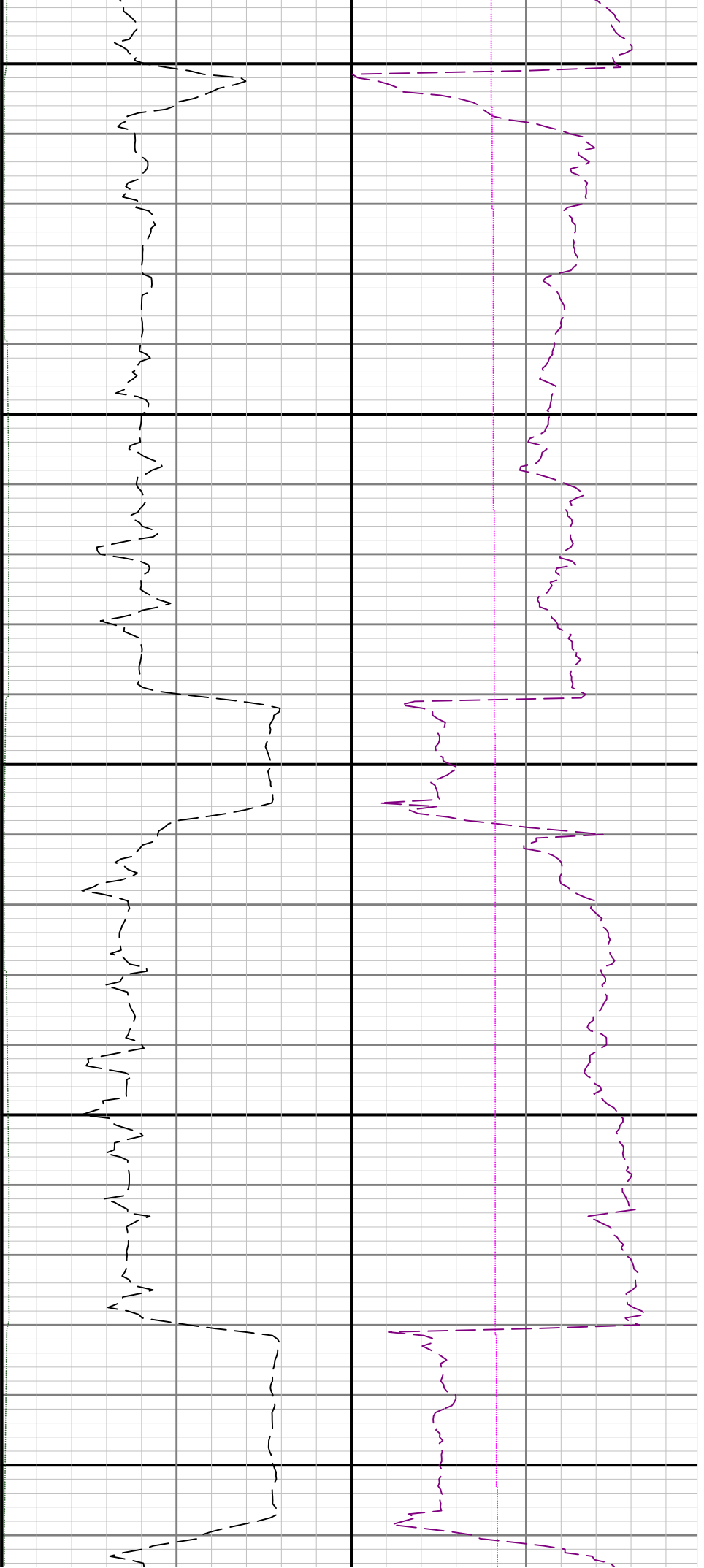

4400

4500

4600

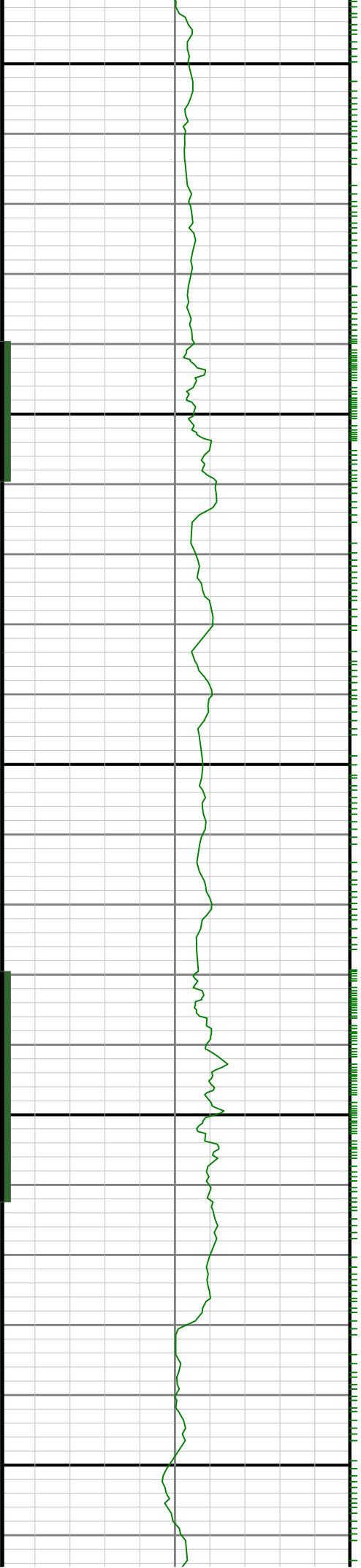

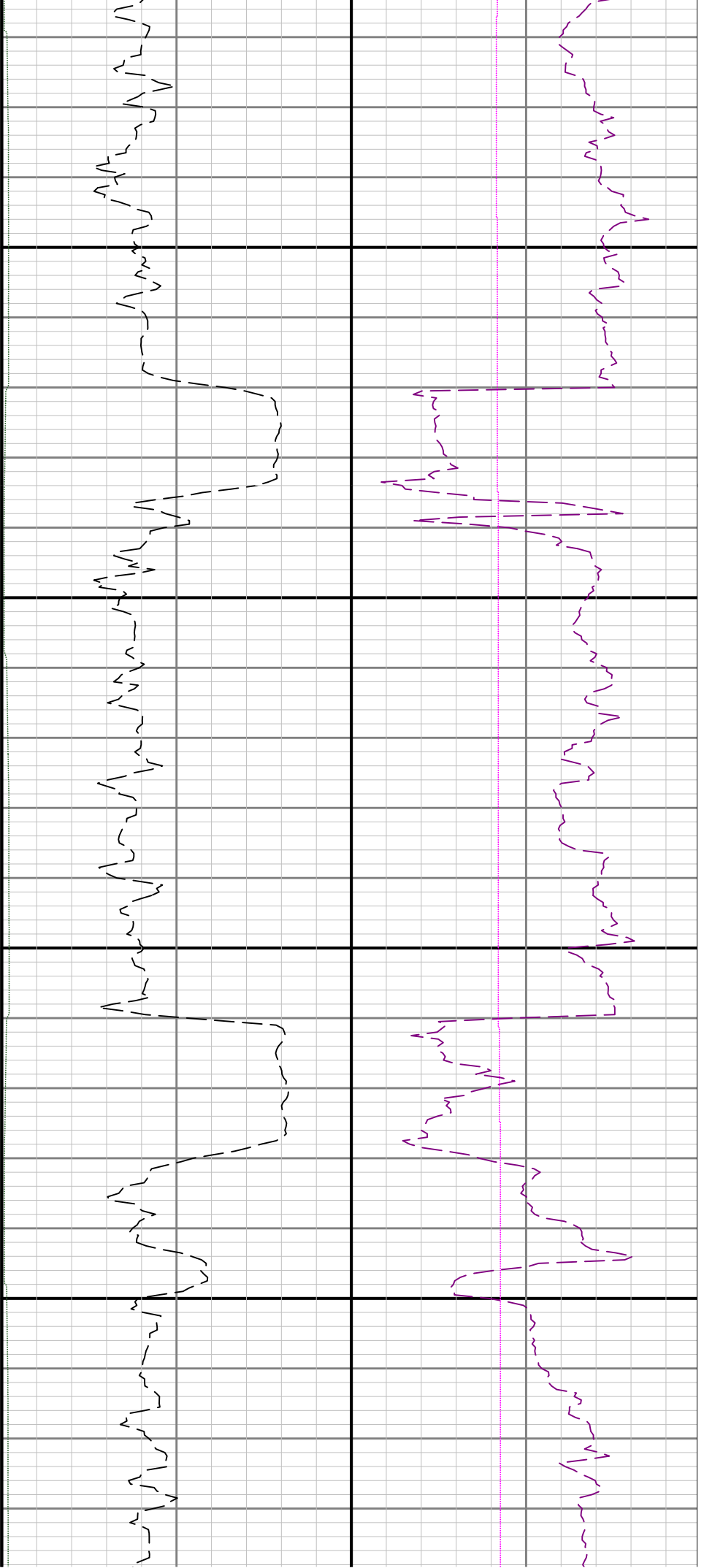

4700

4800

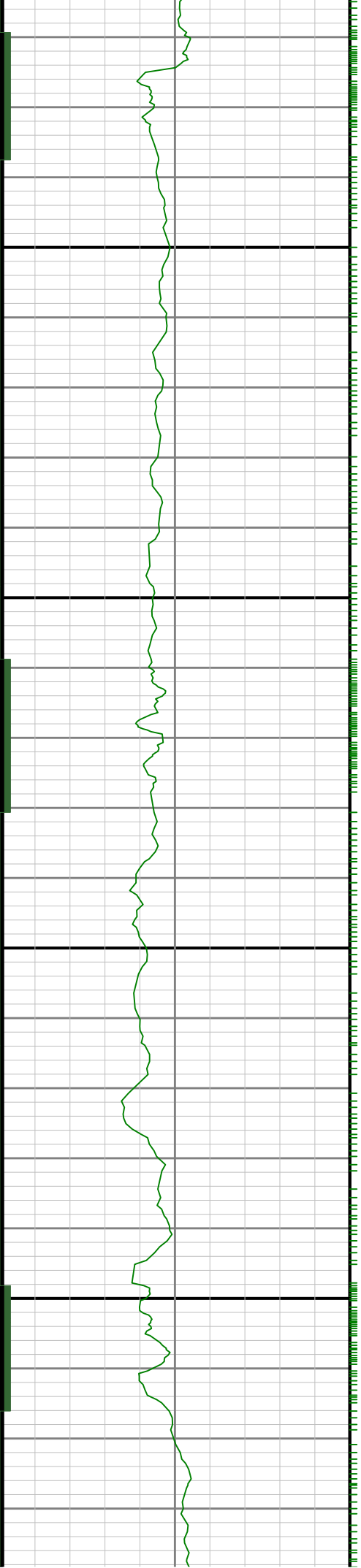

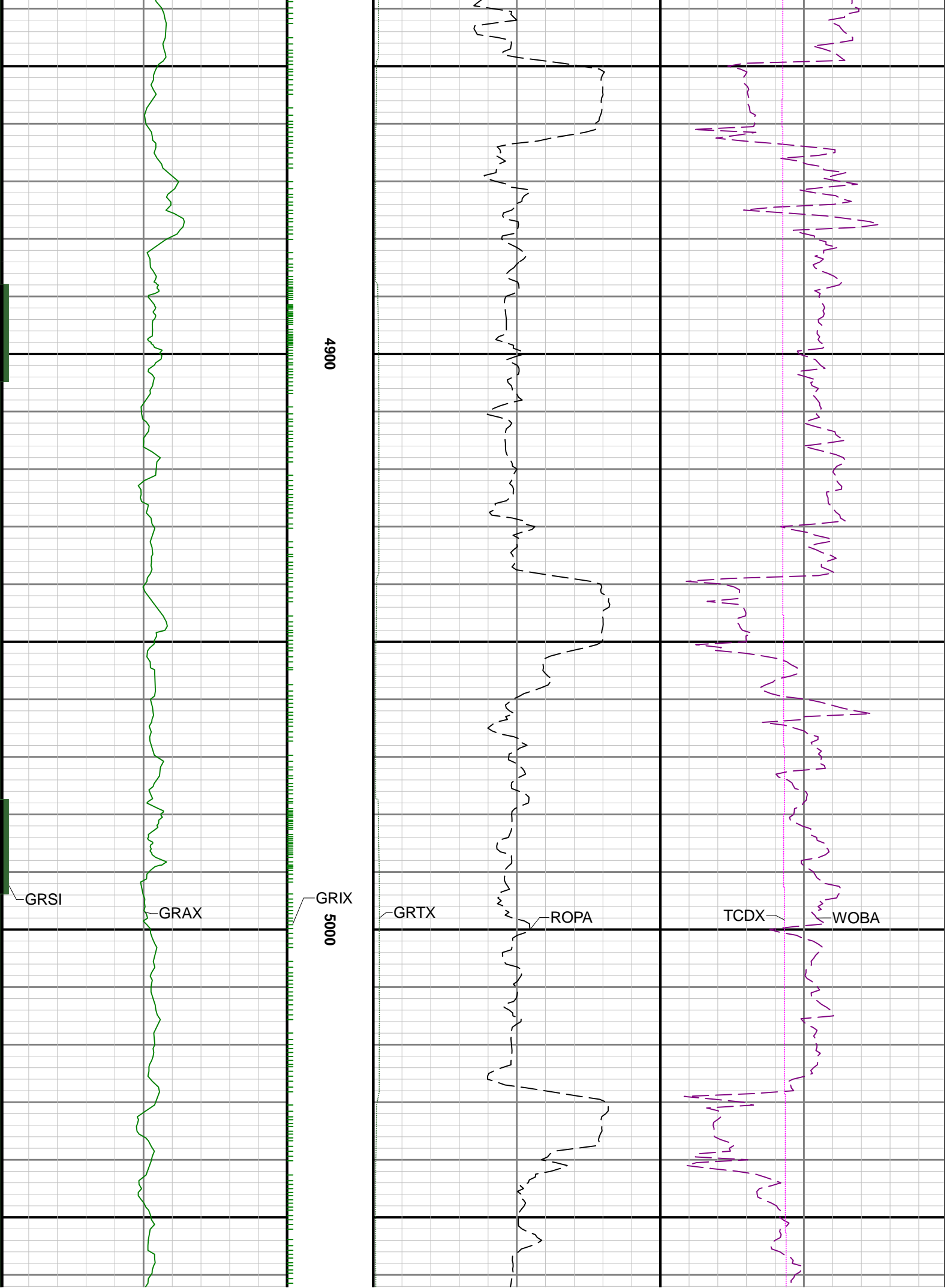

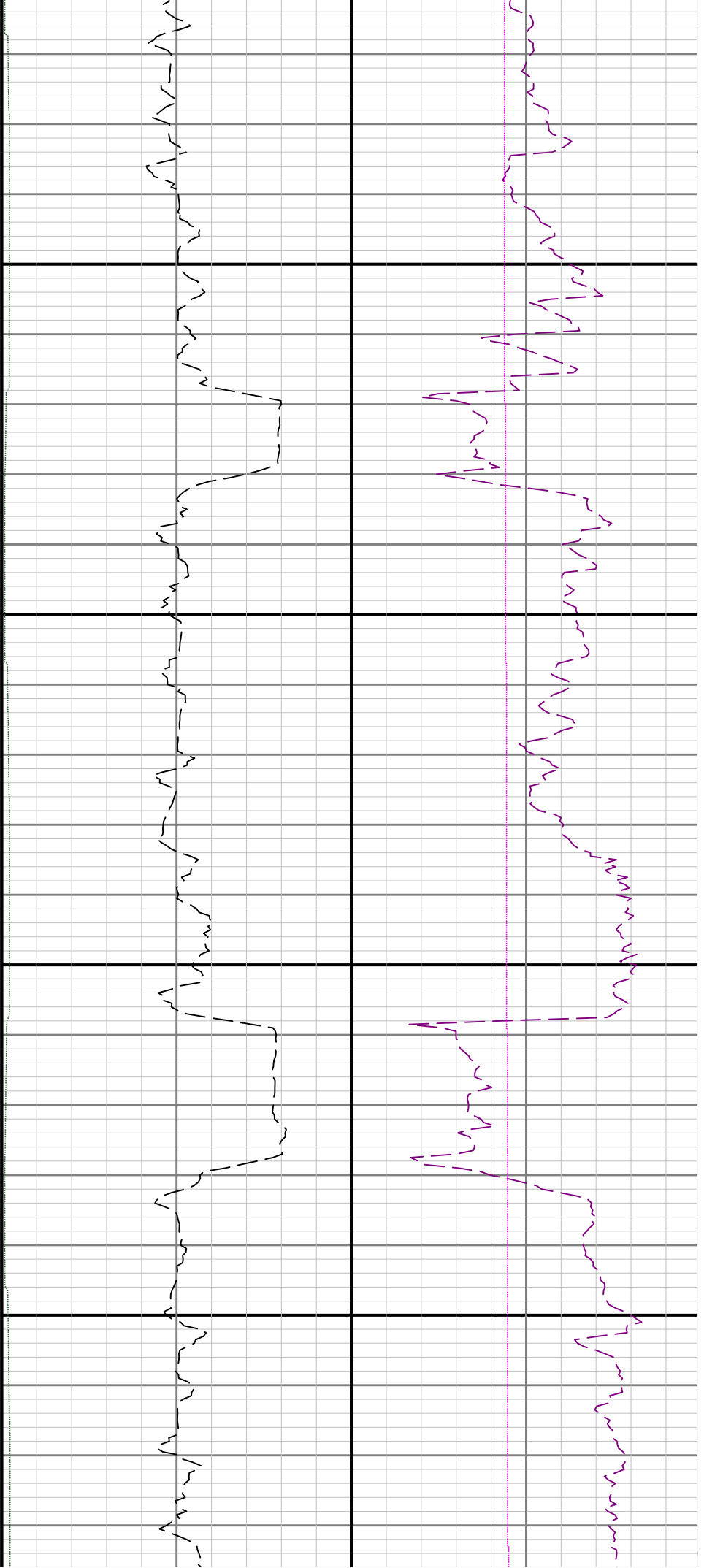

5100

5200

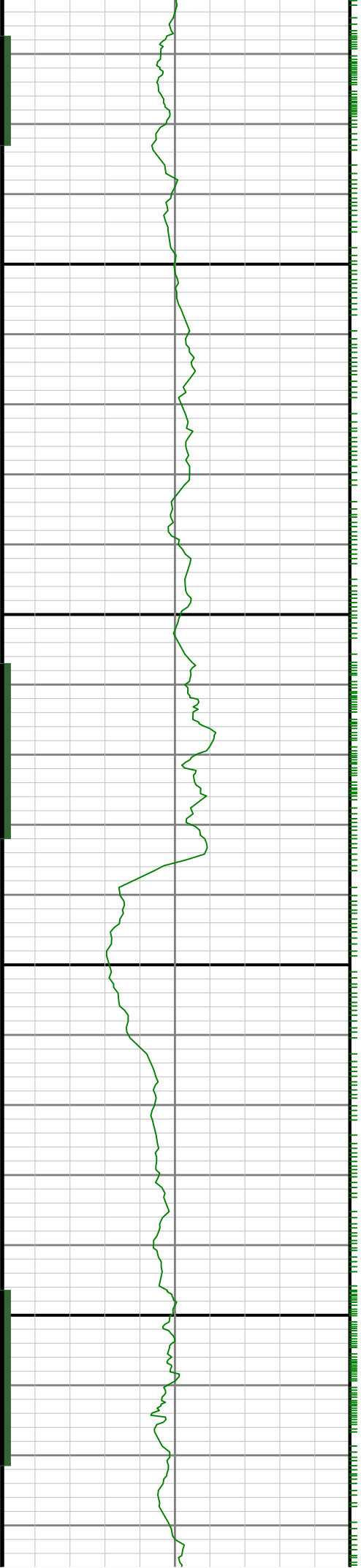

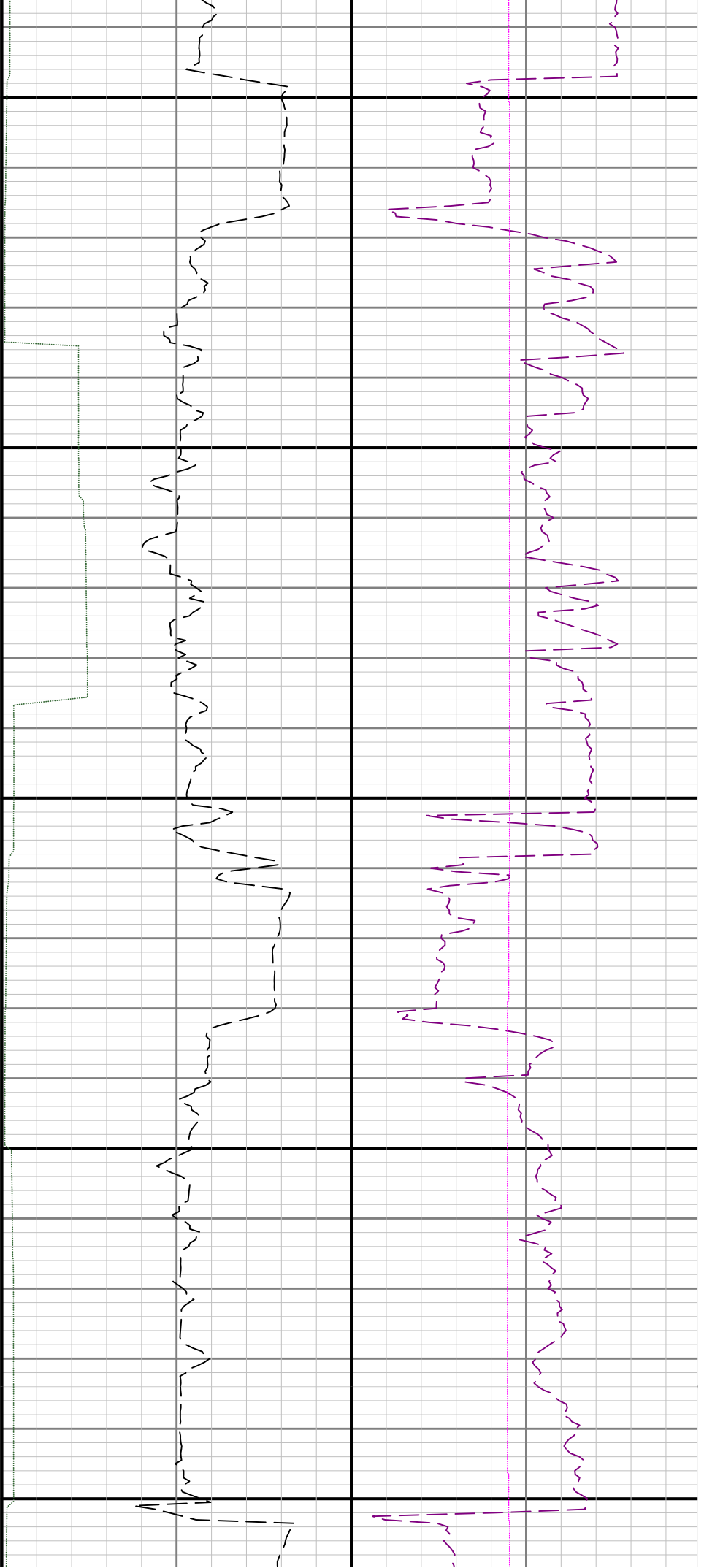

5300

5400

5500

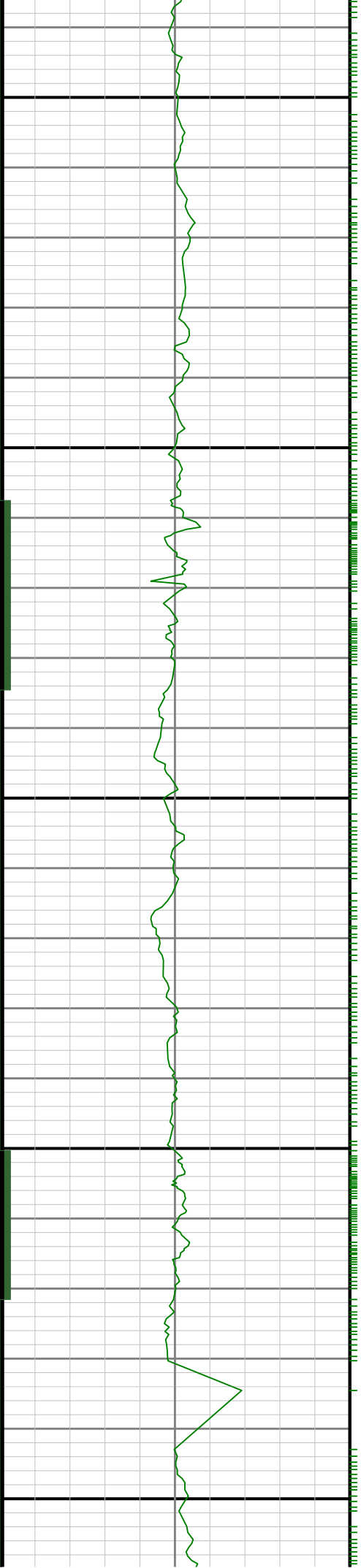

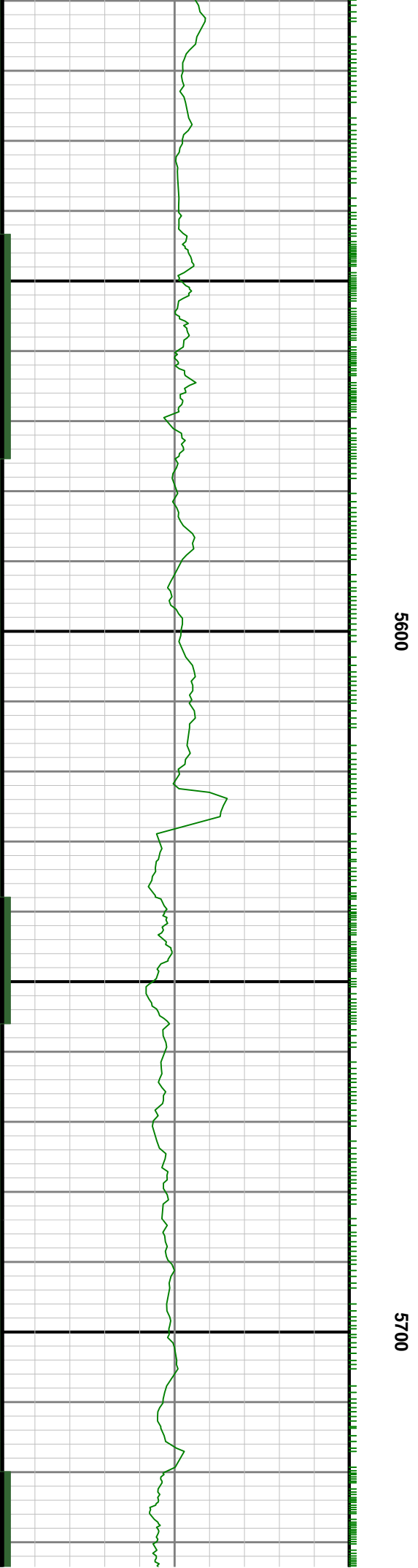
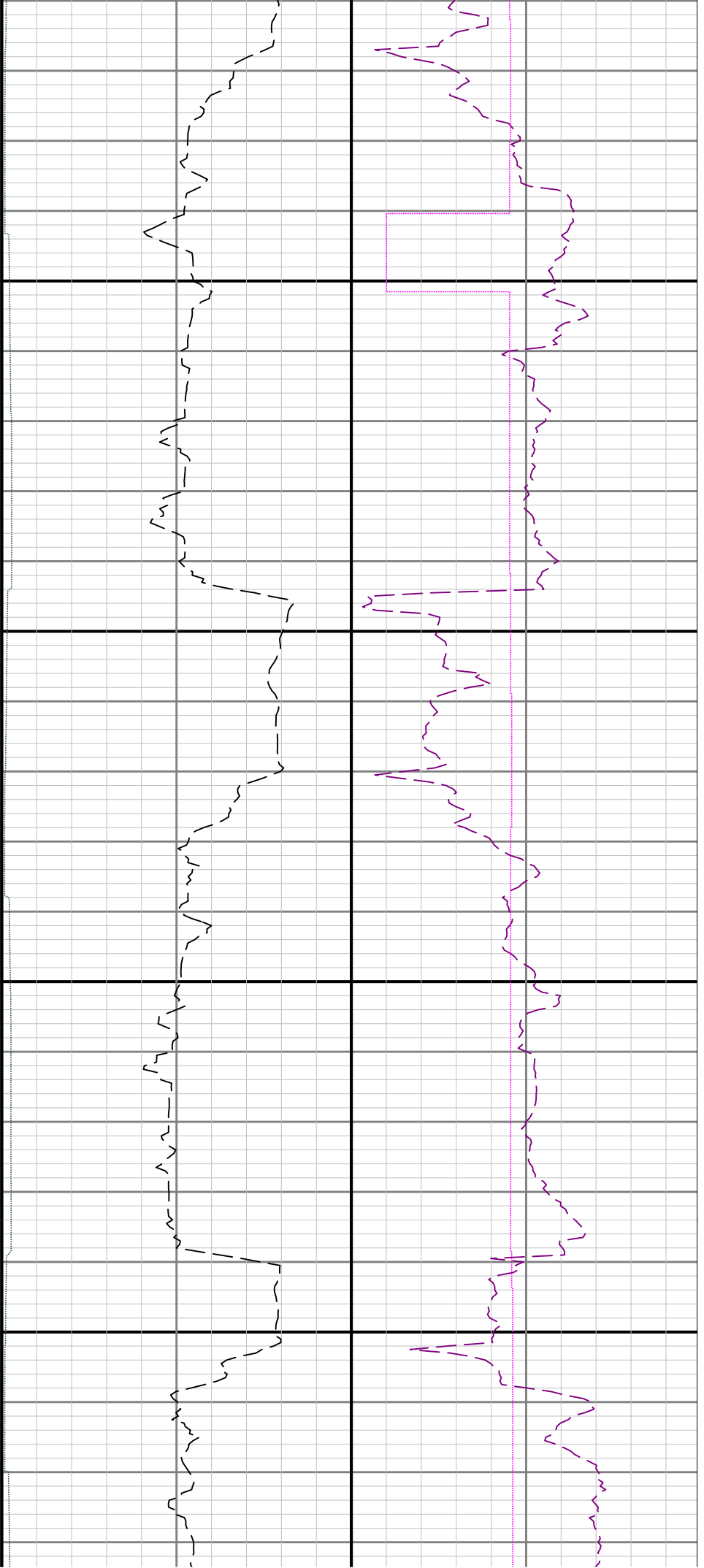

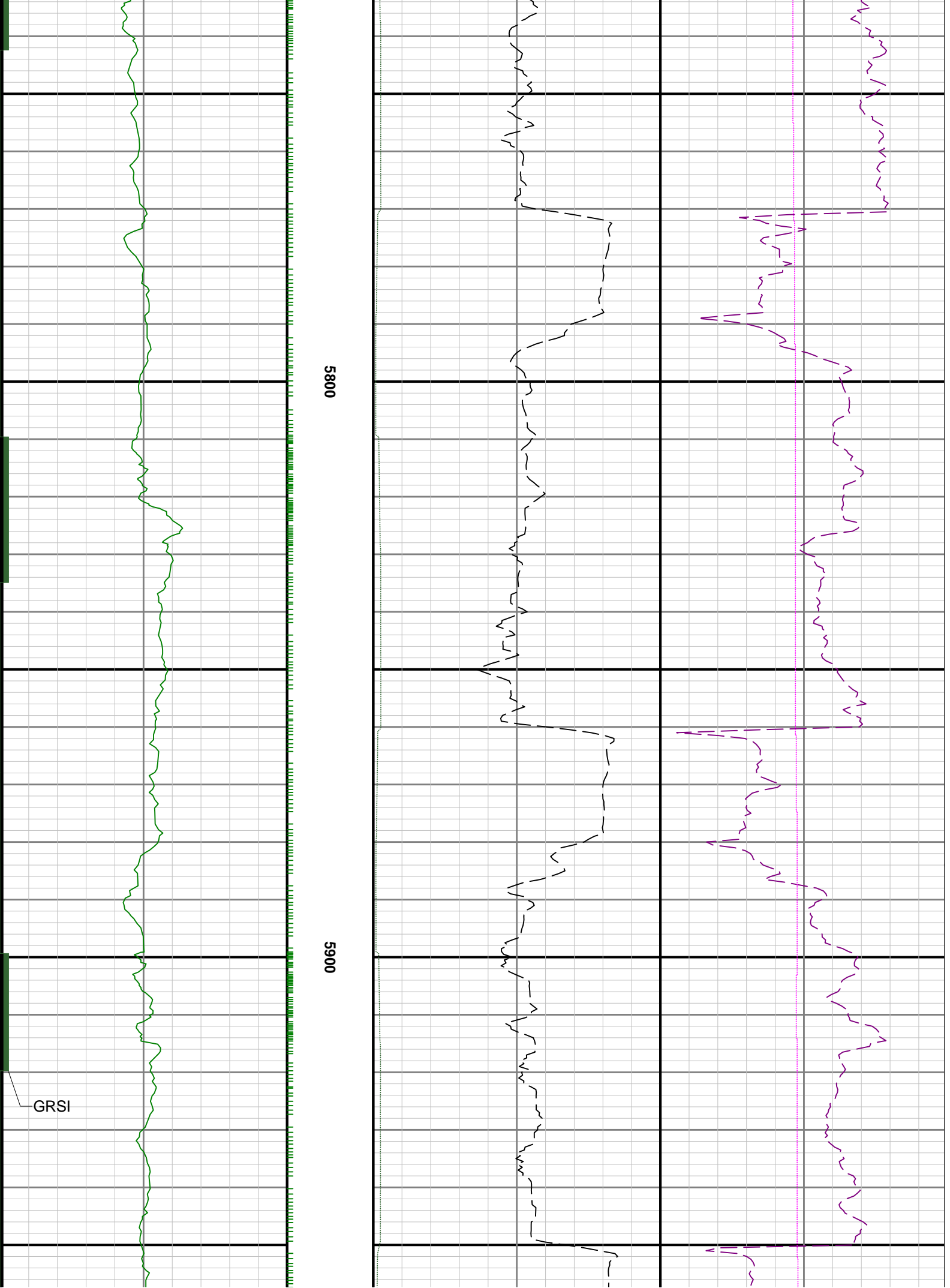

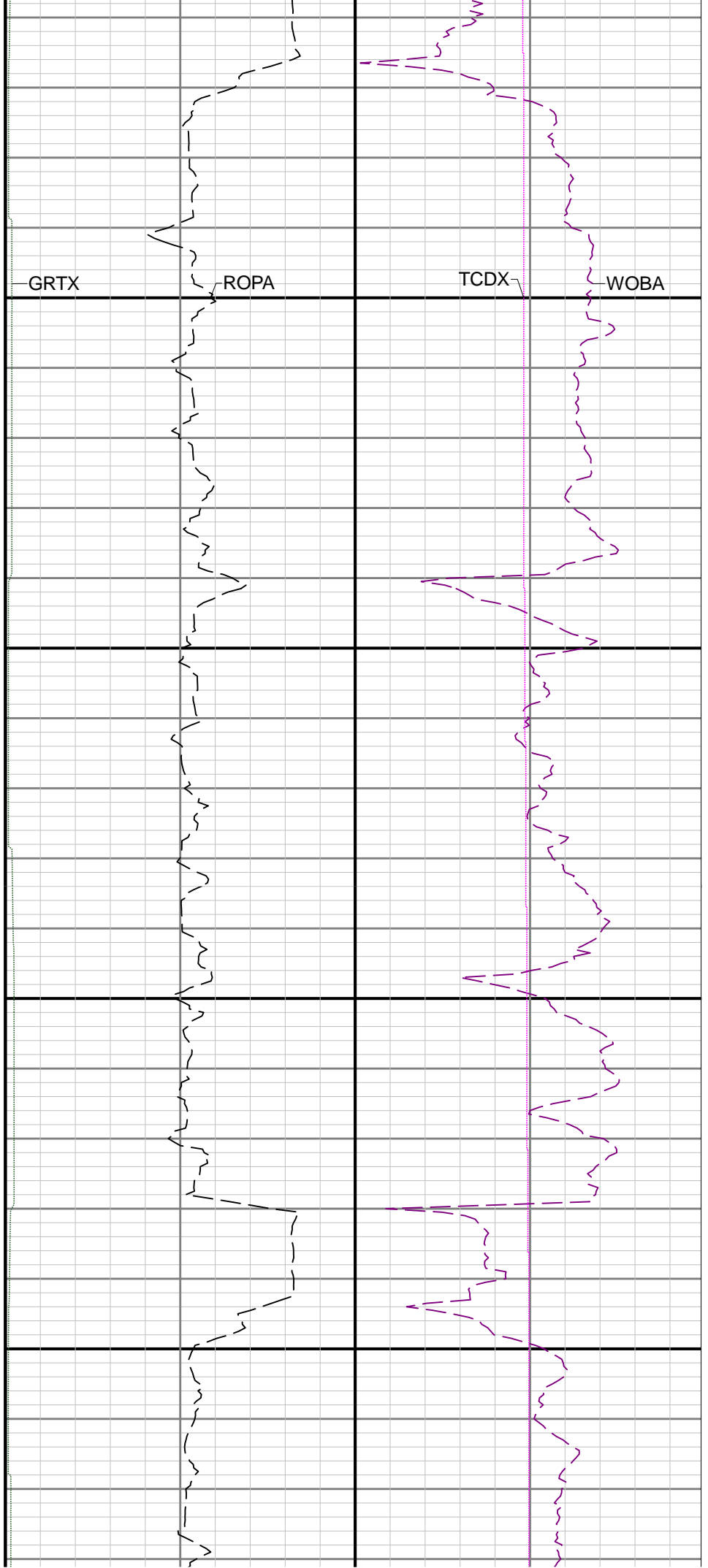
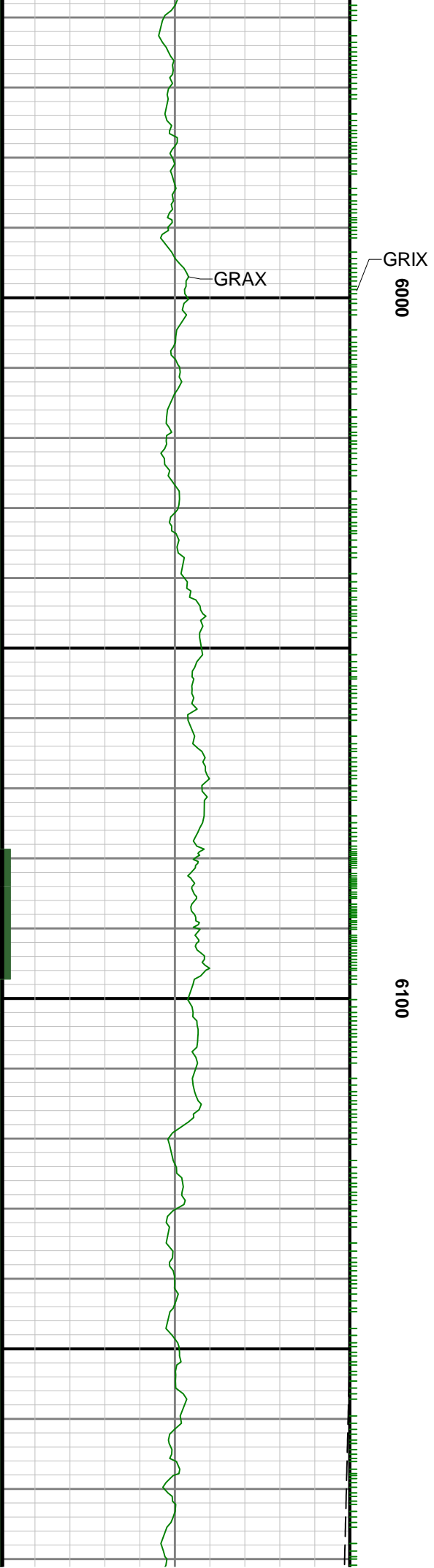

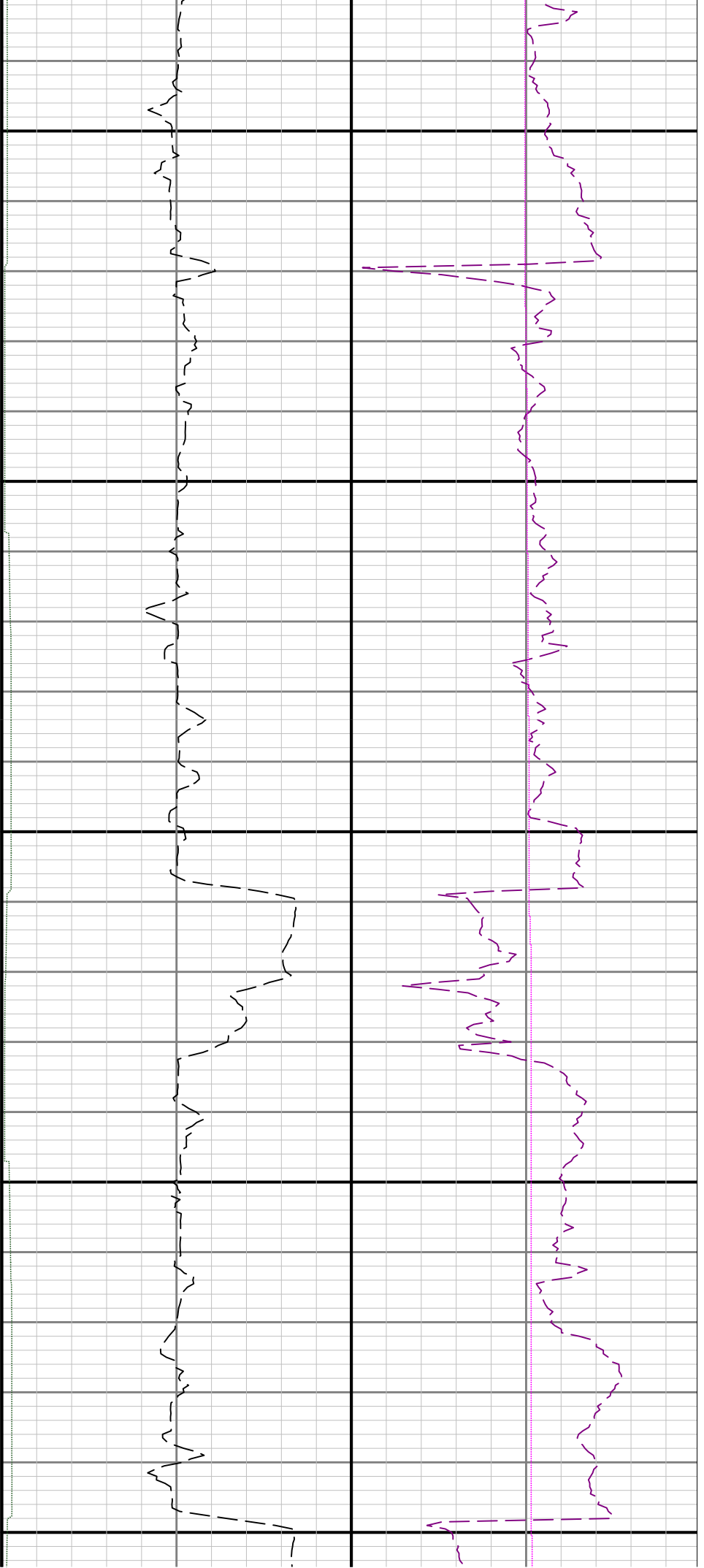

6200

6300

6400

TVD

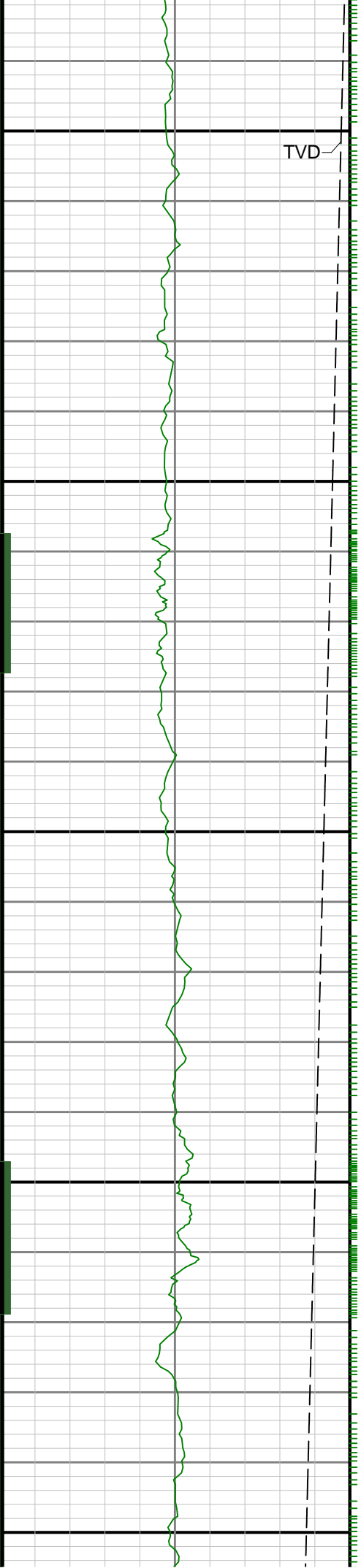

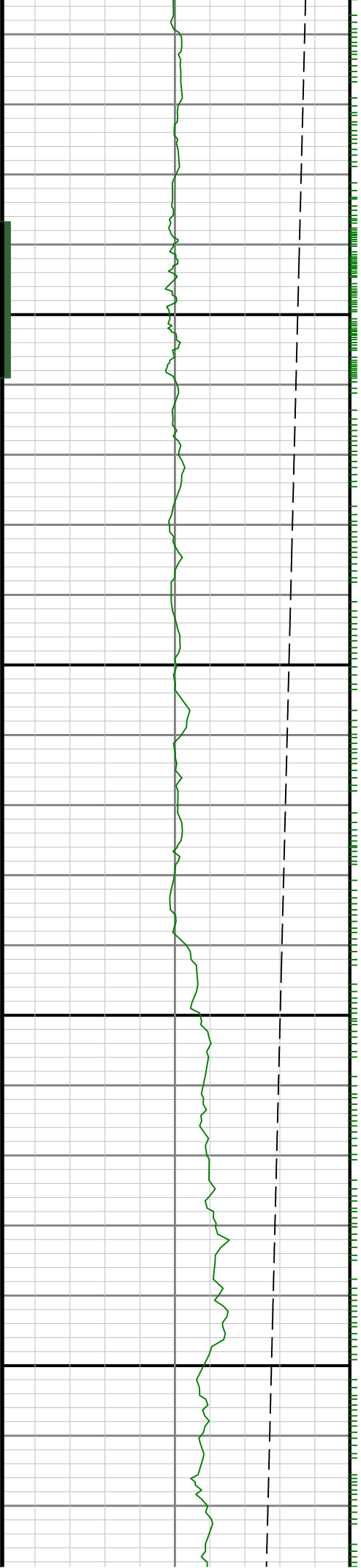

6500

0099

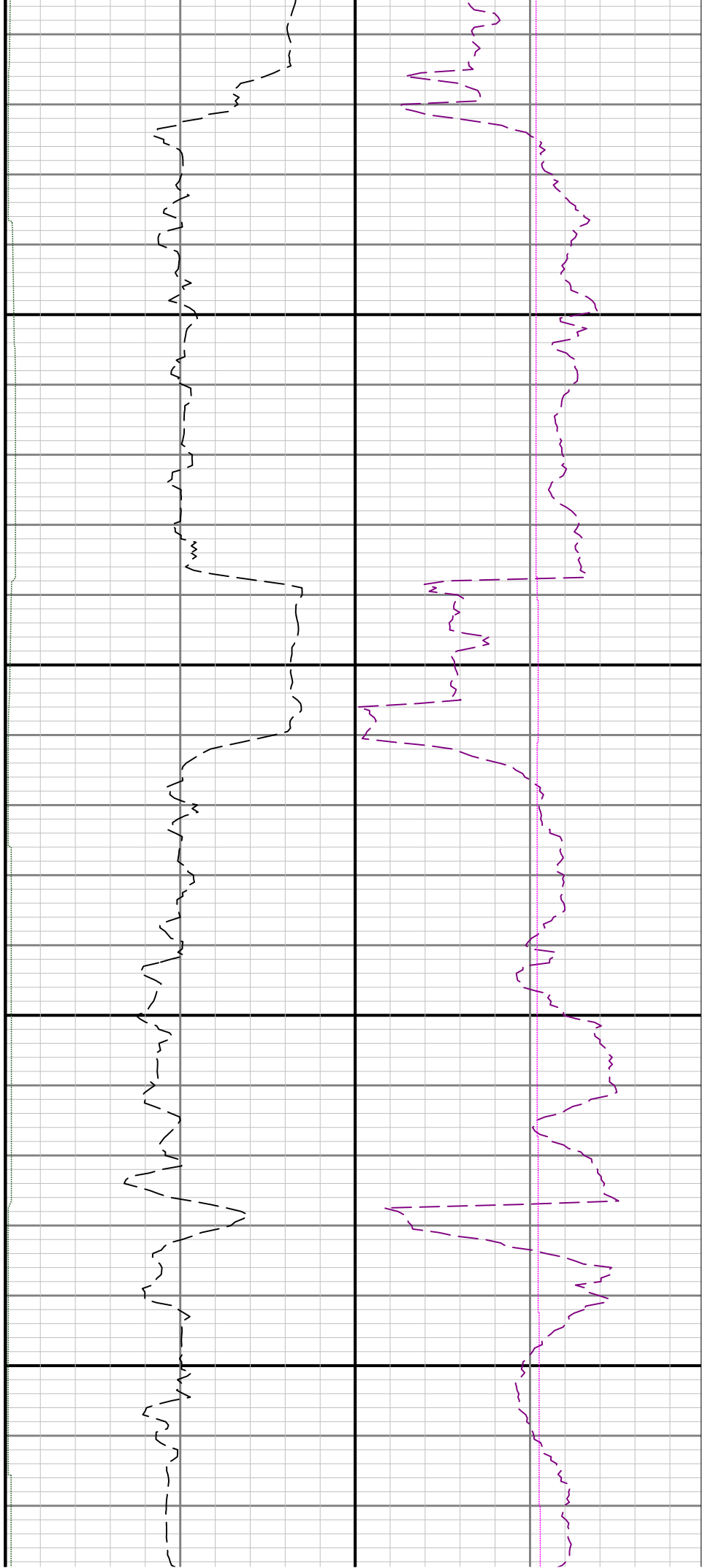

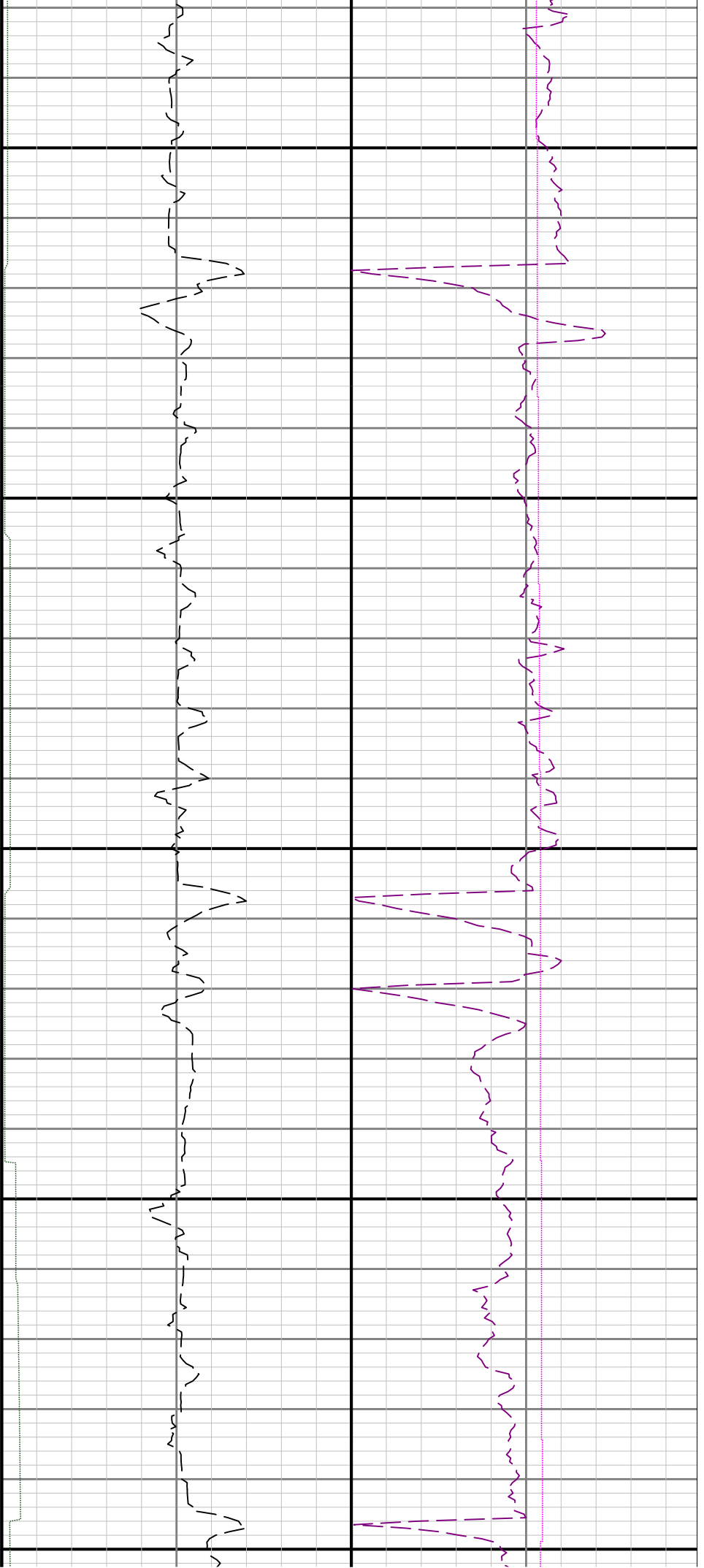

6700

6800

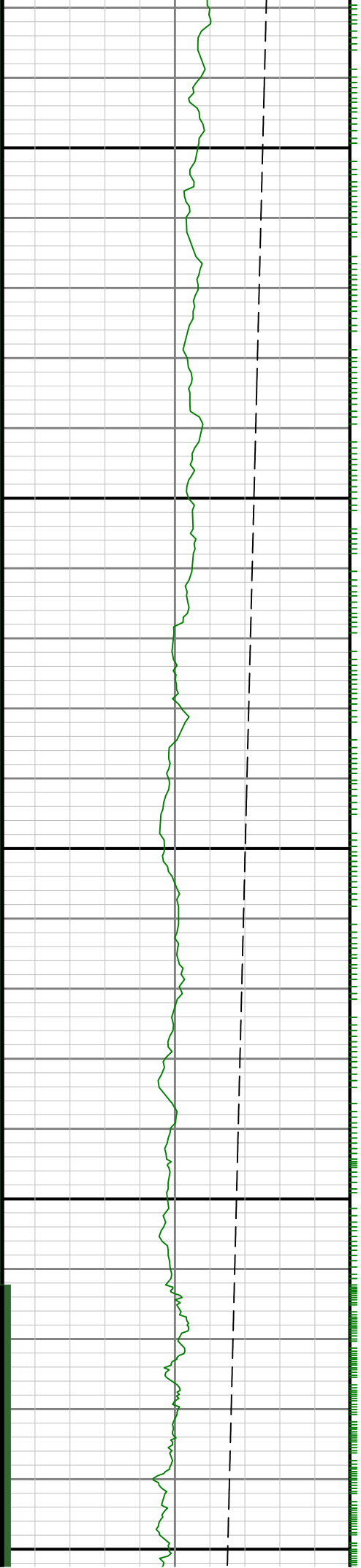

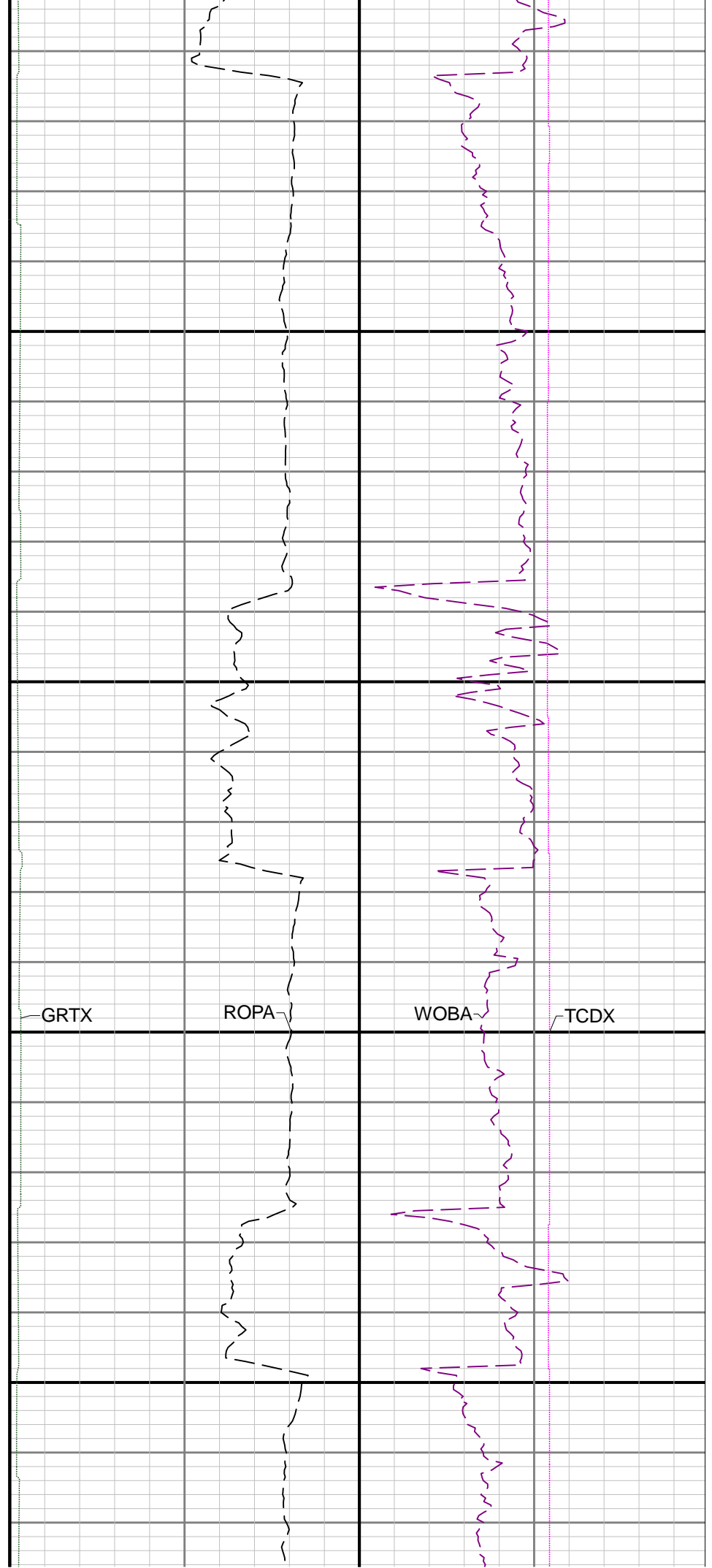
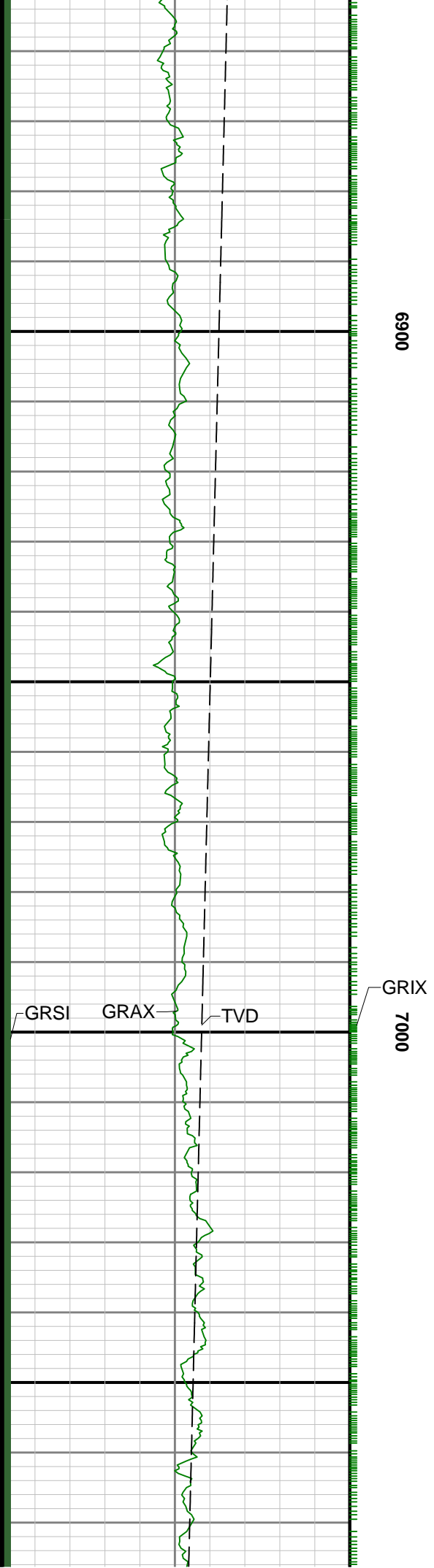

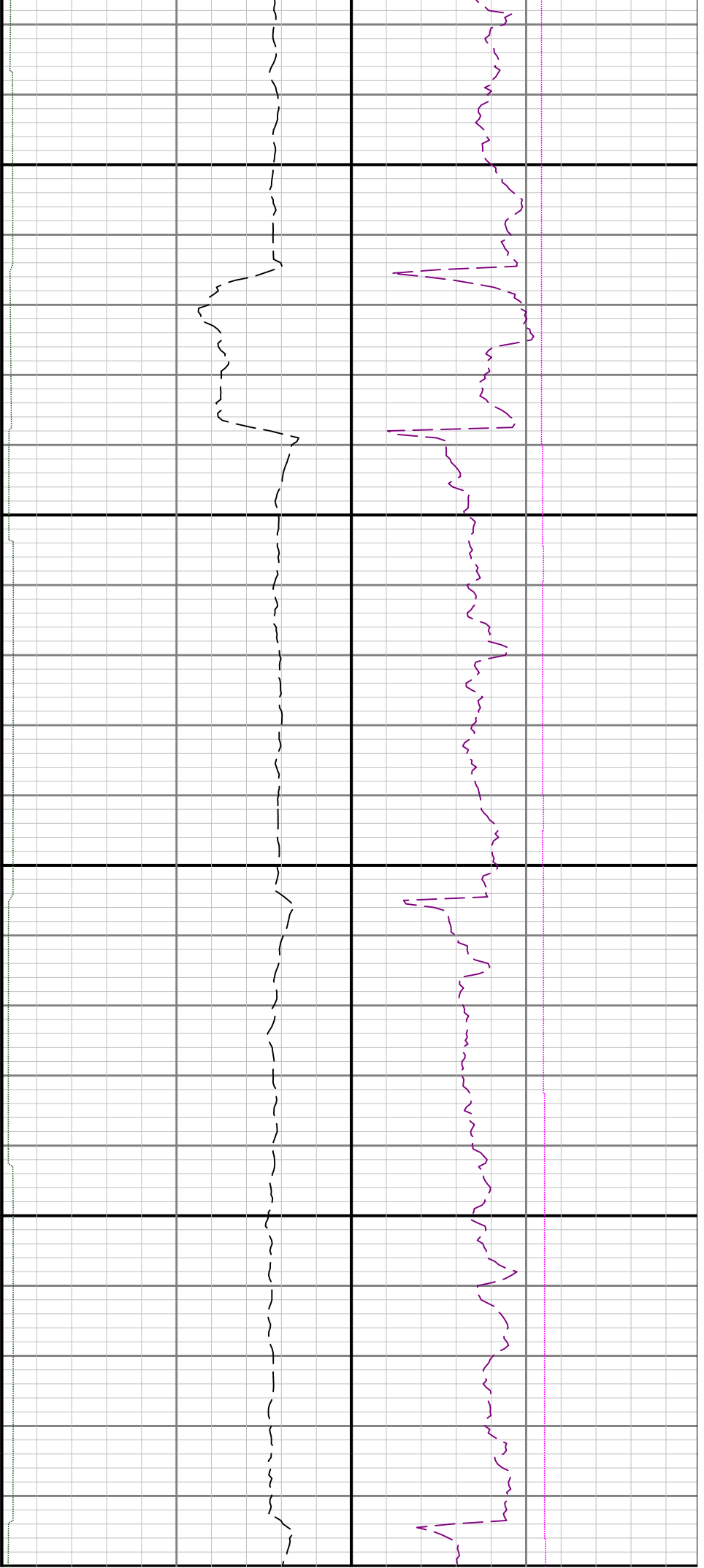

7100

7200

73

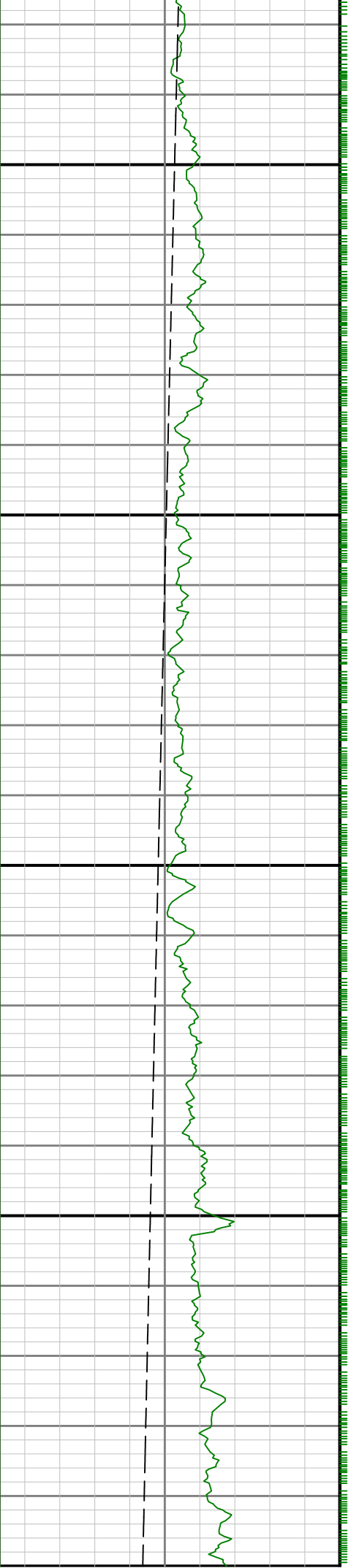

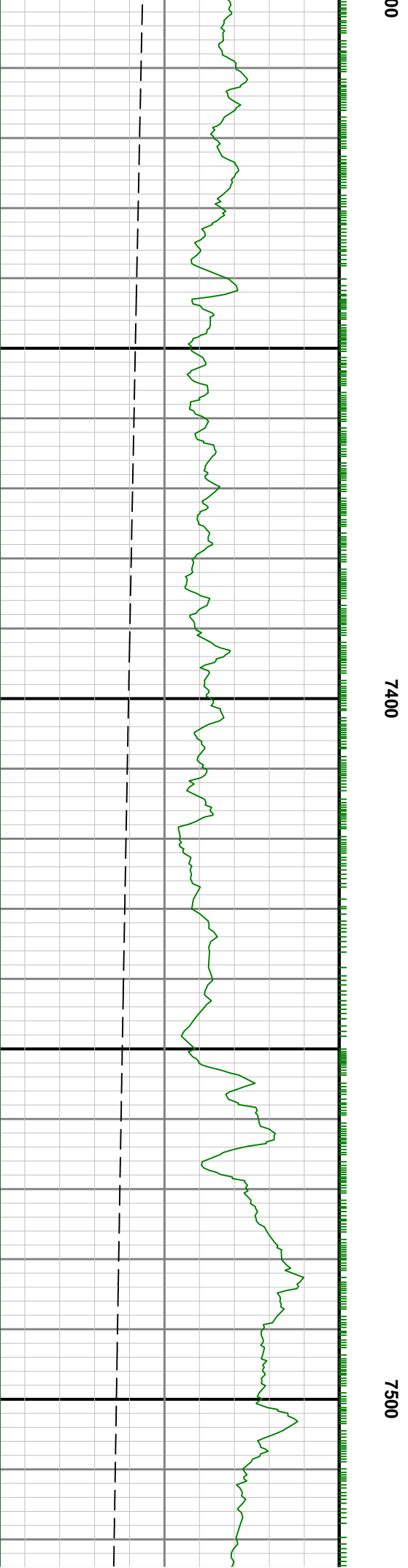
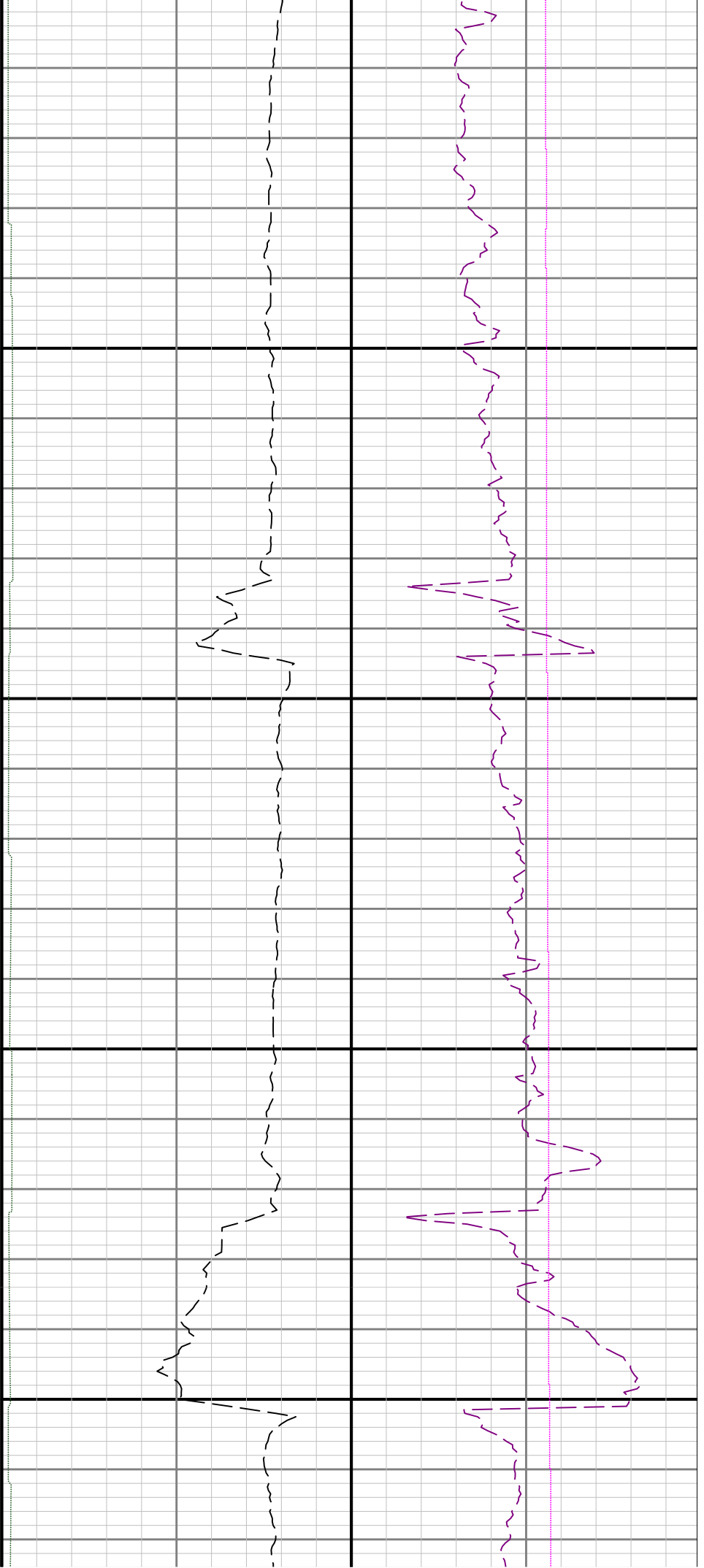

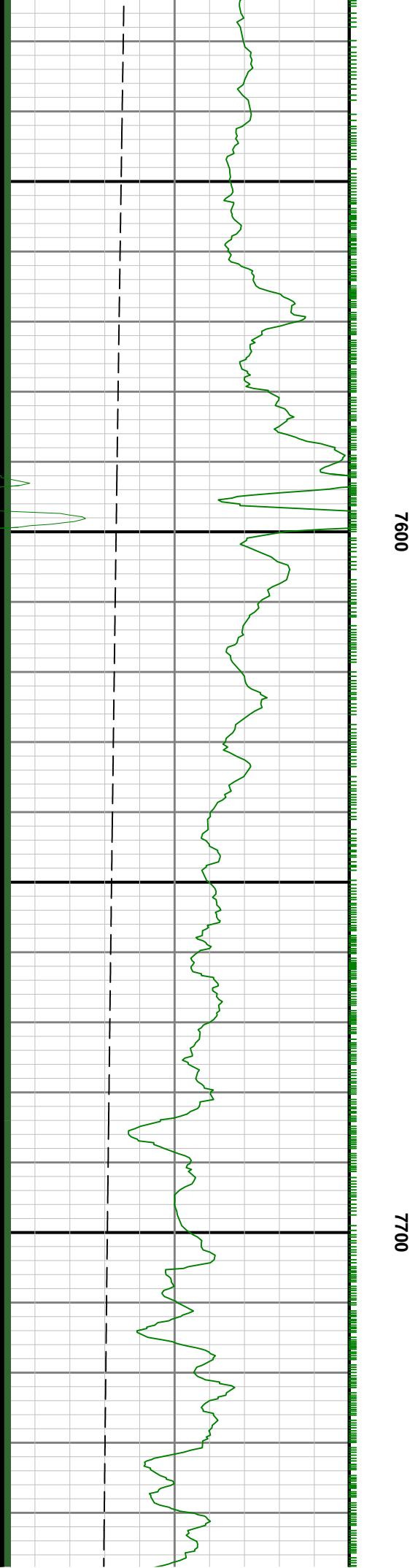
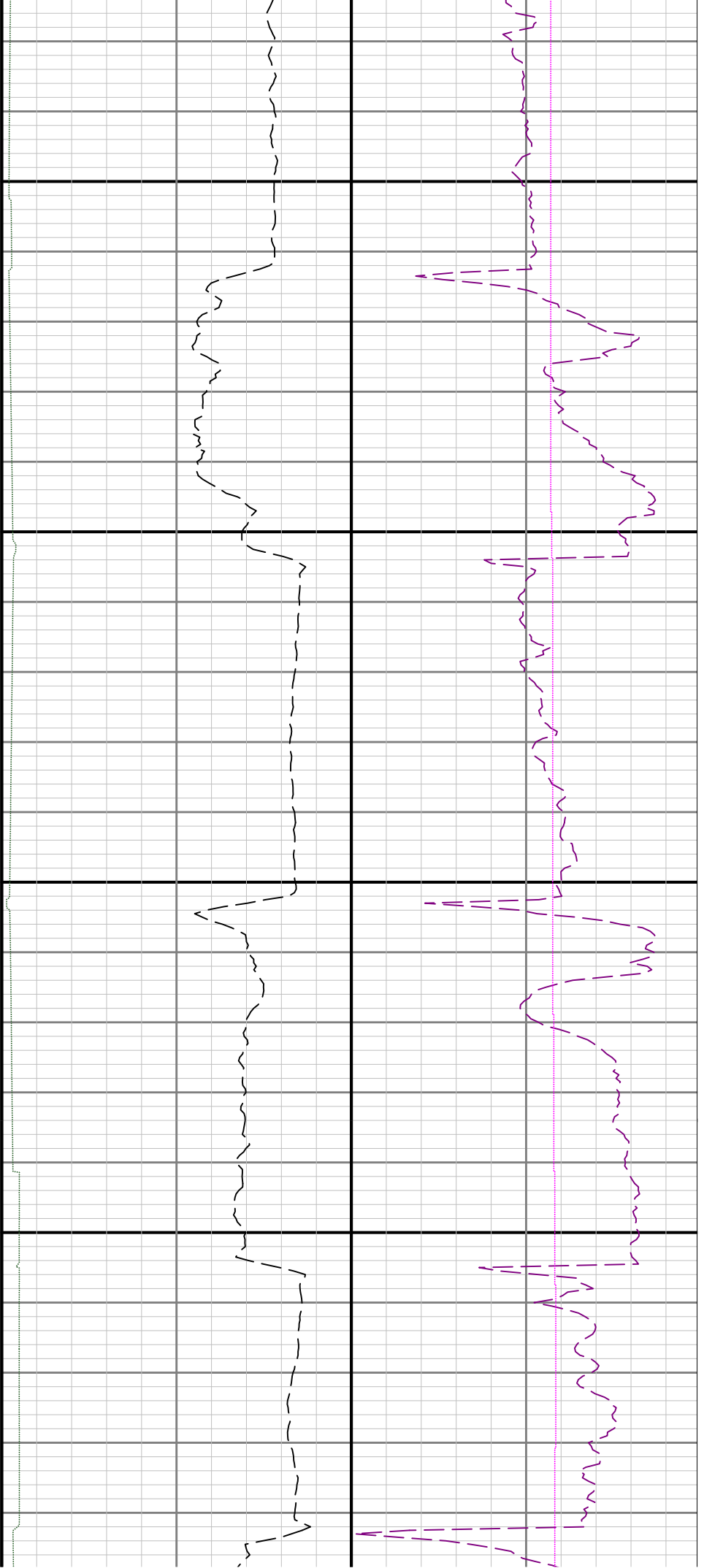

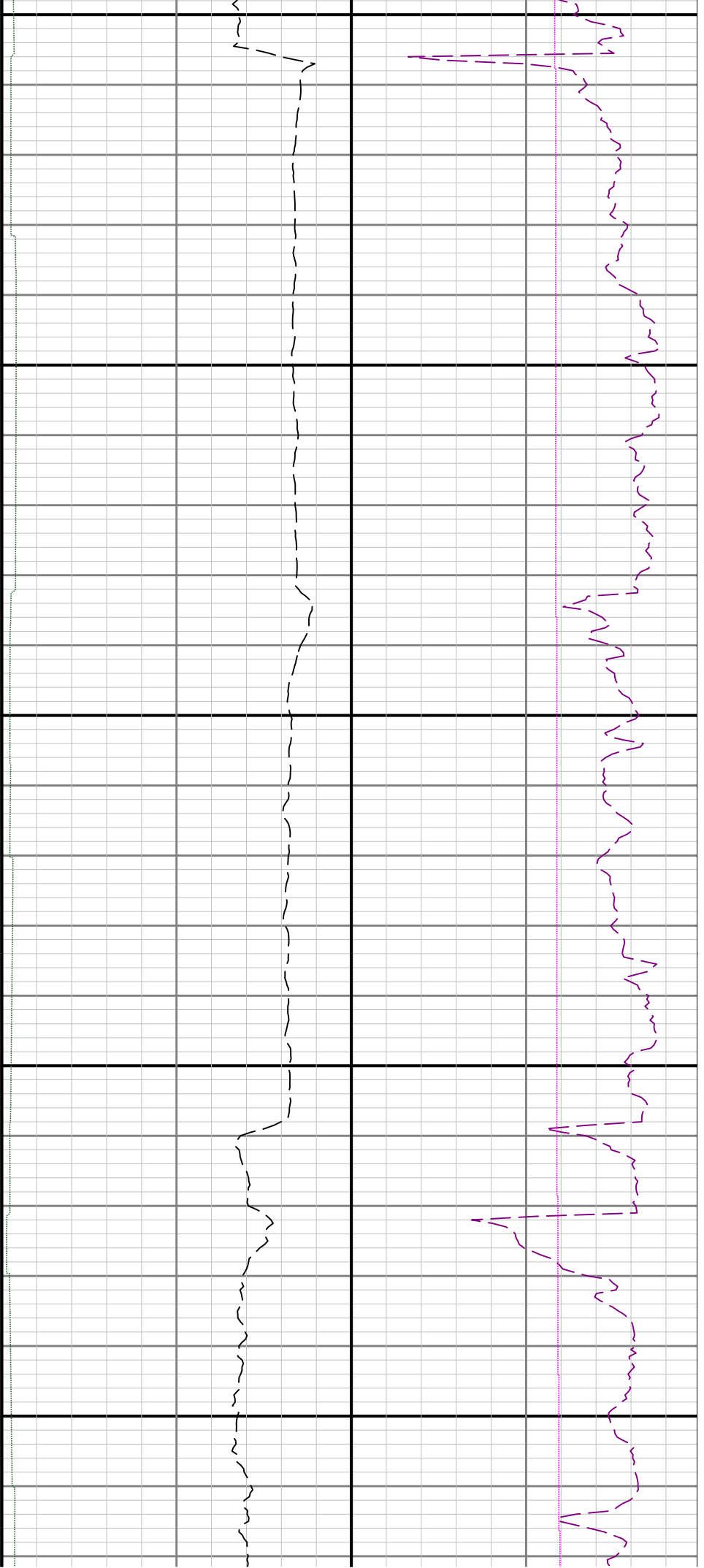

7800

7900

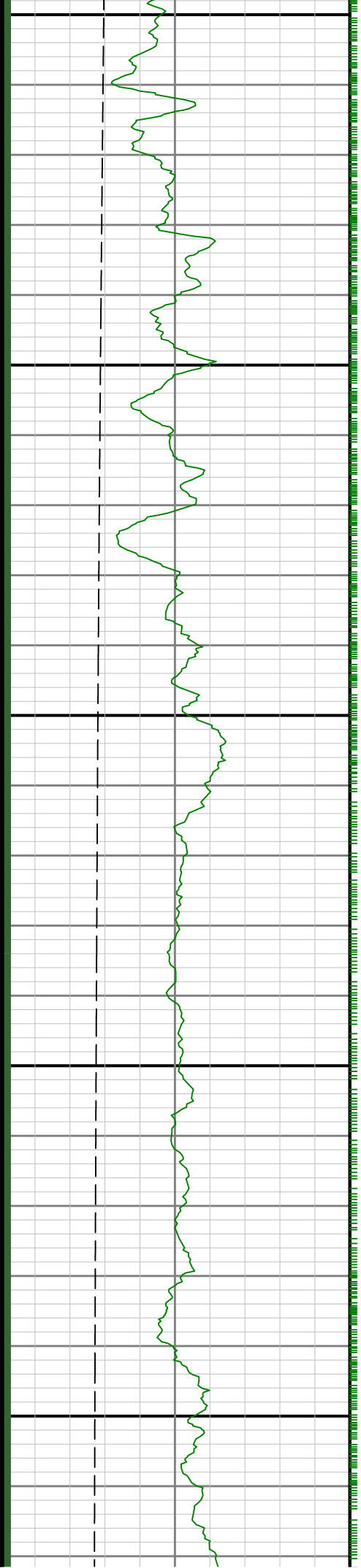

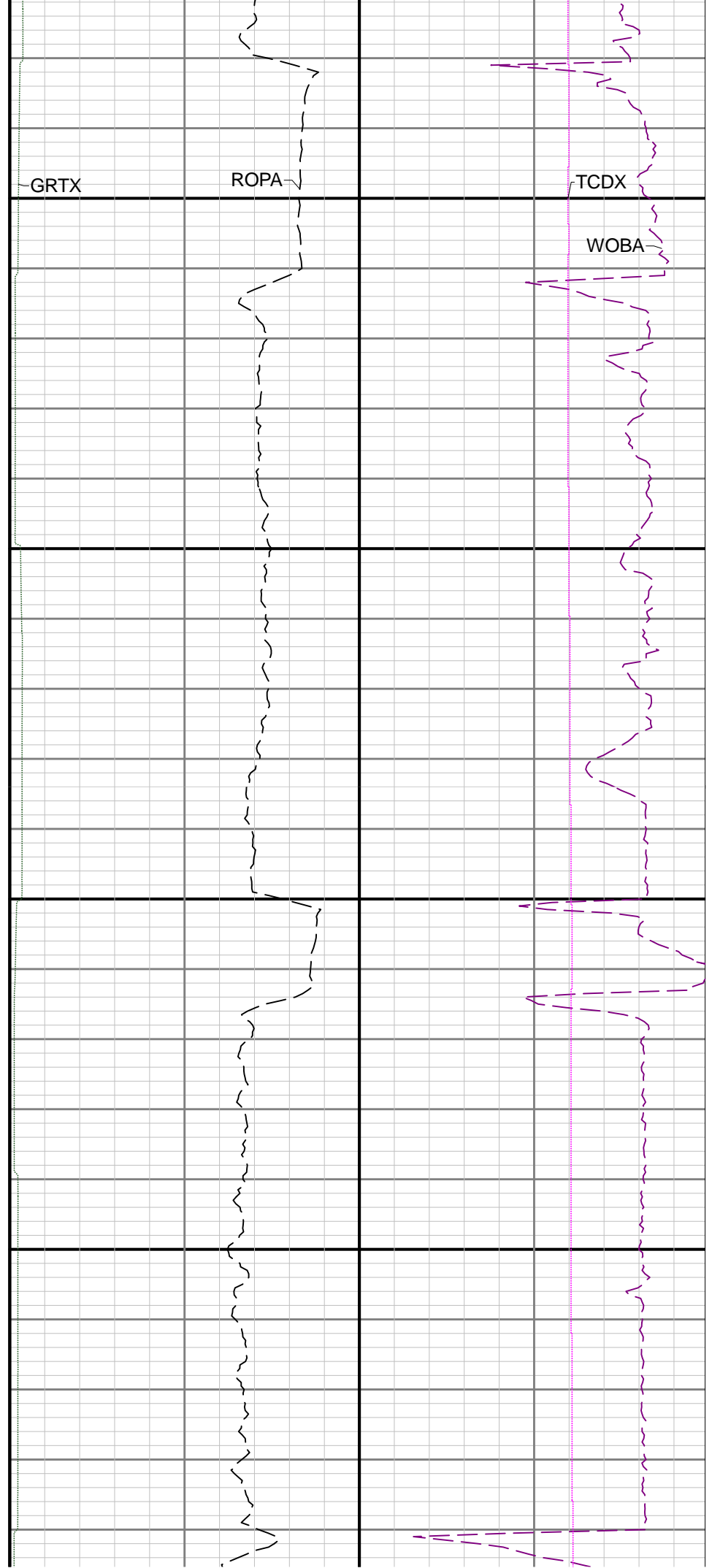
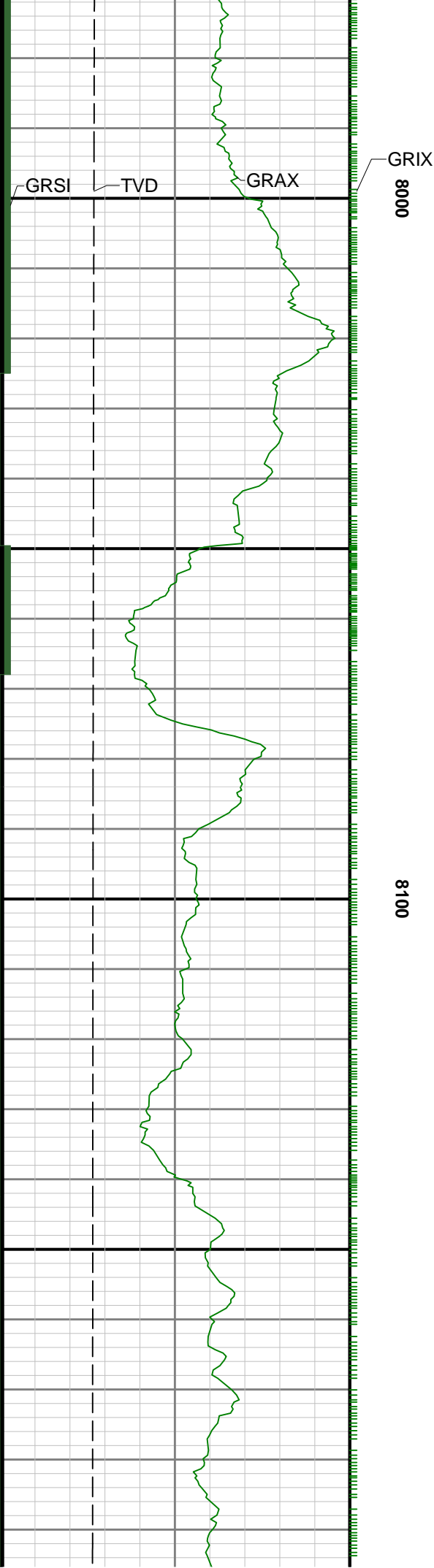



8200

8300

8400

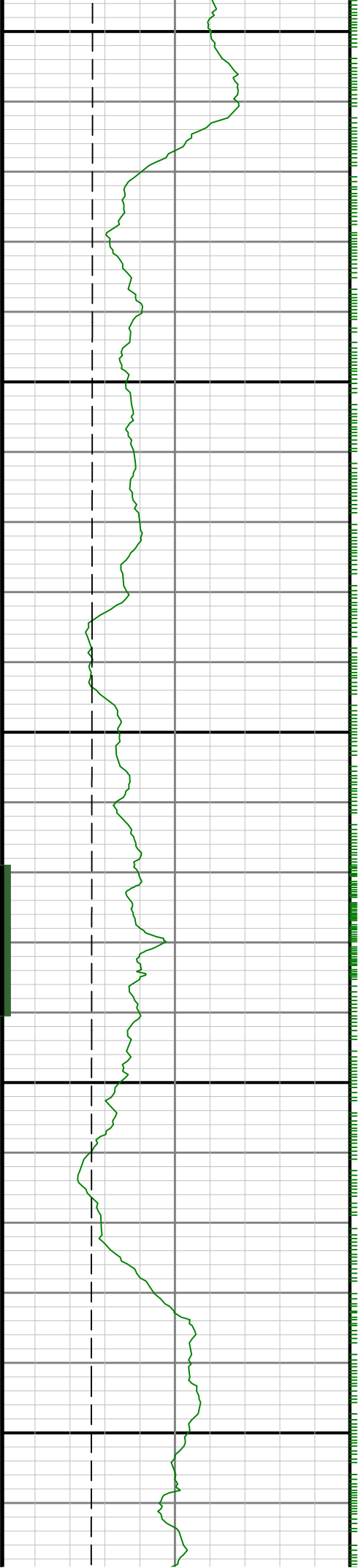

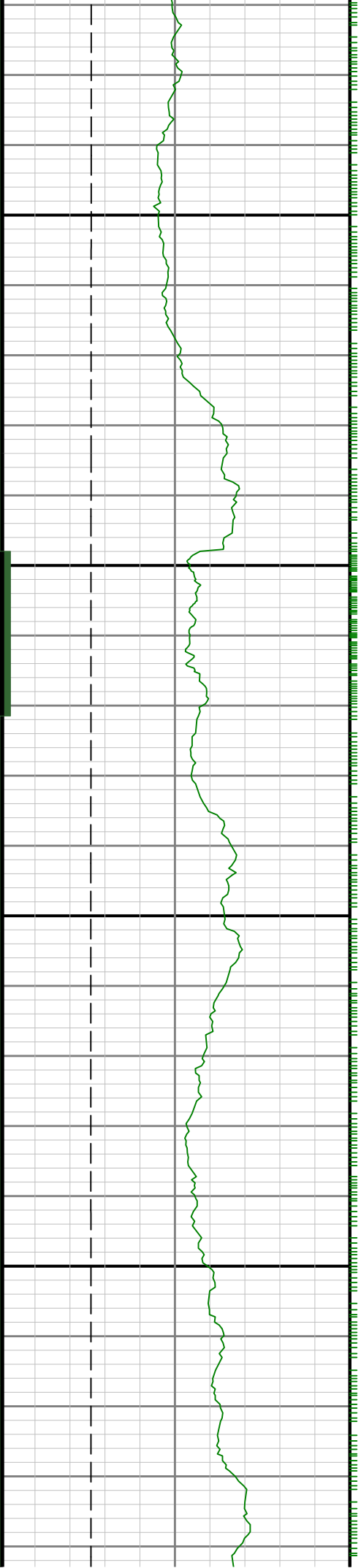

8500

0098

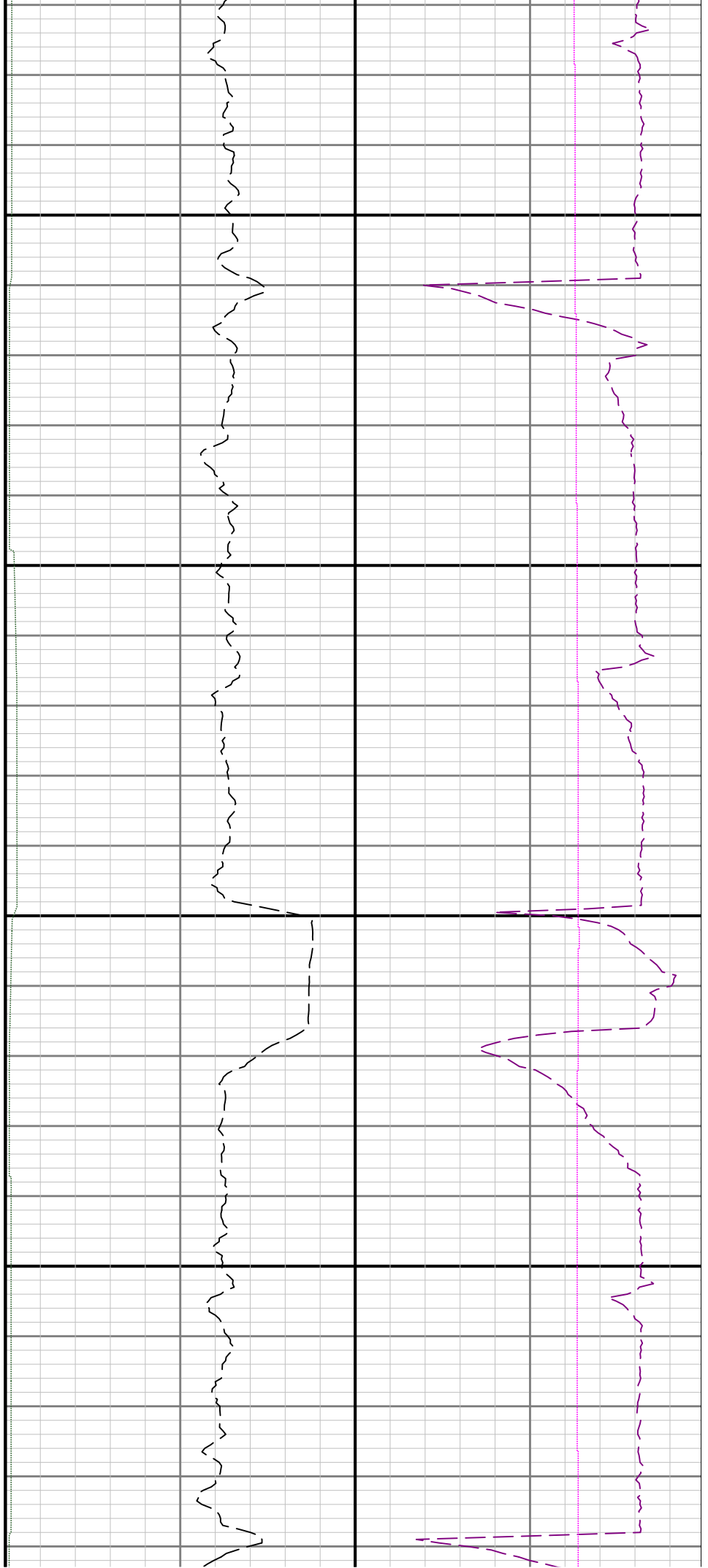

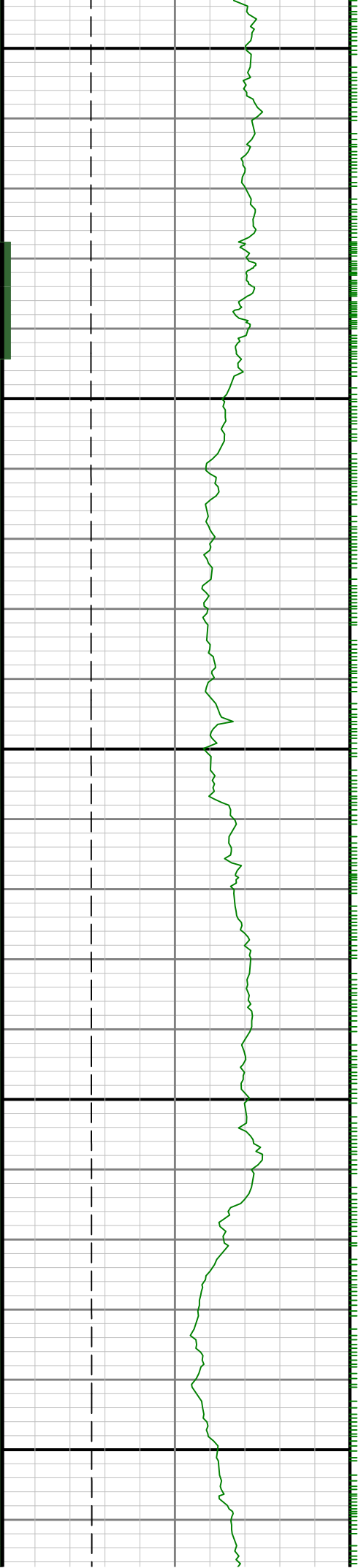

8700

0088

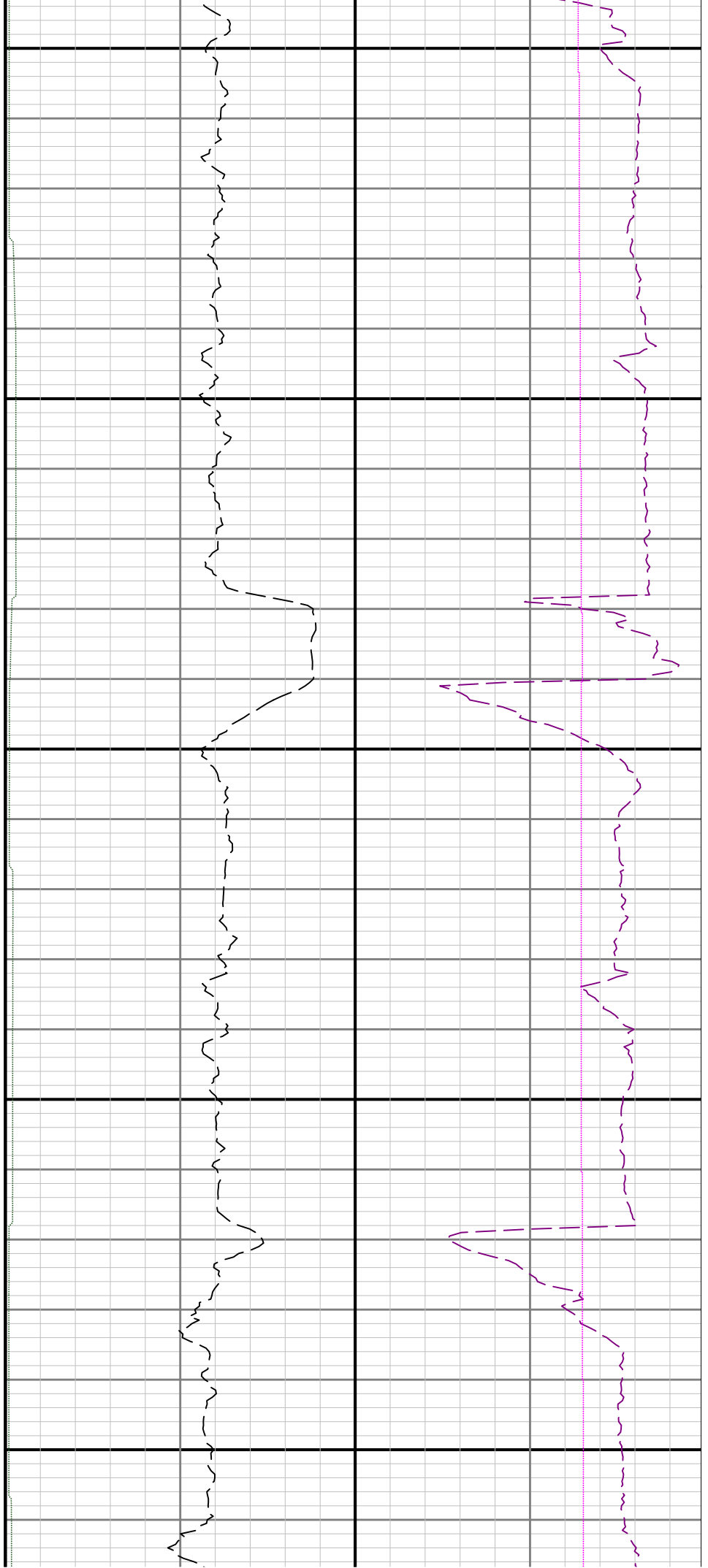

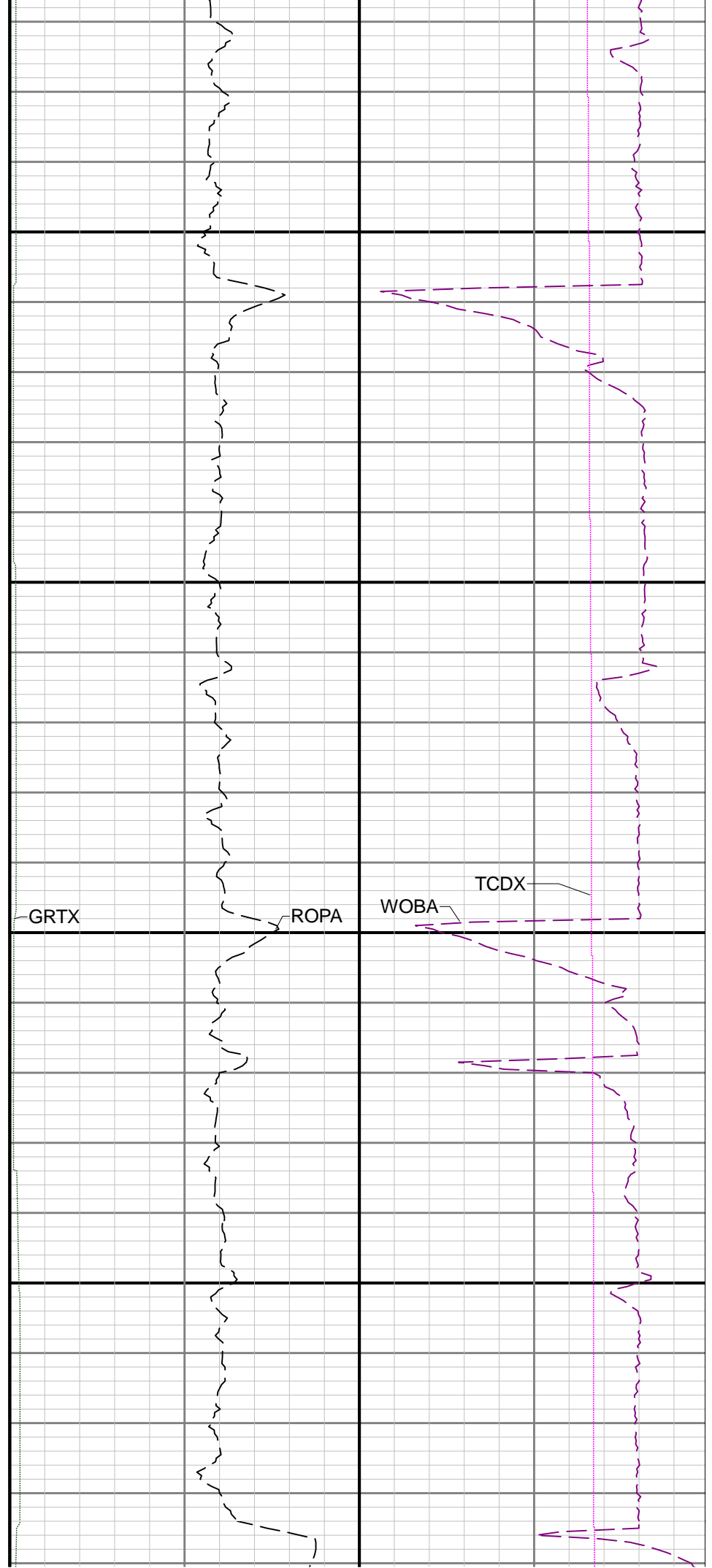
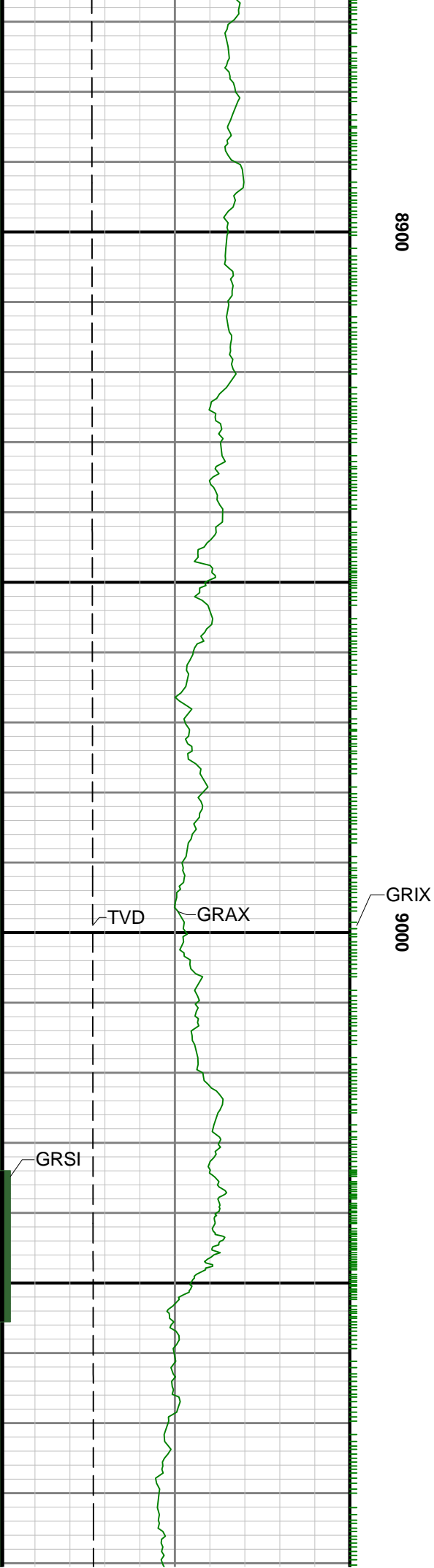



9100

9200

9300

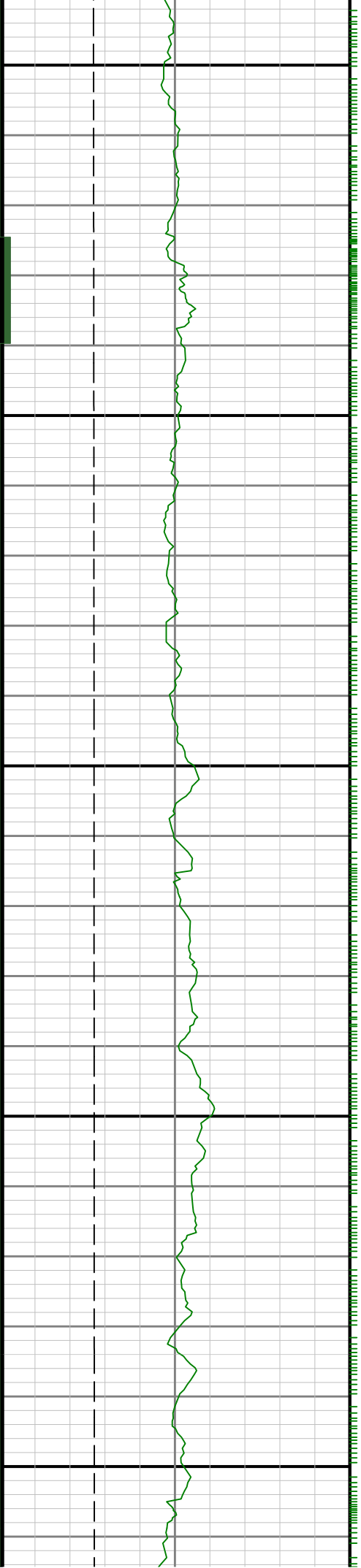

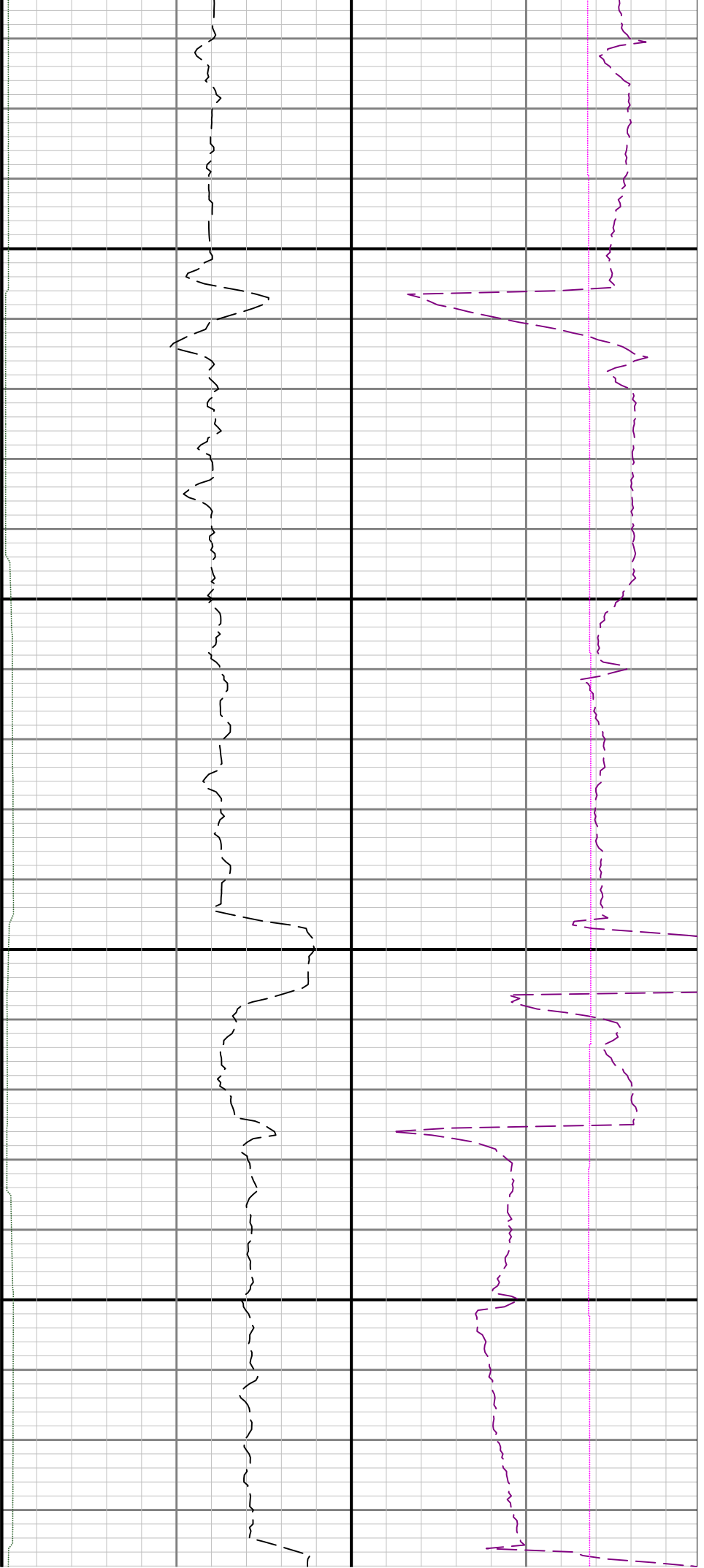

9400

9500

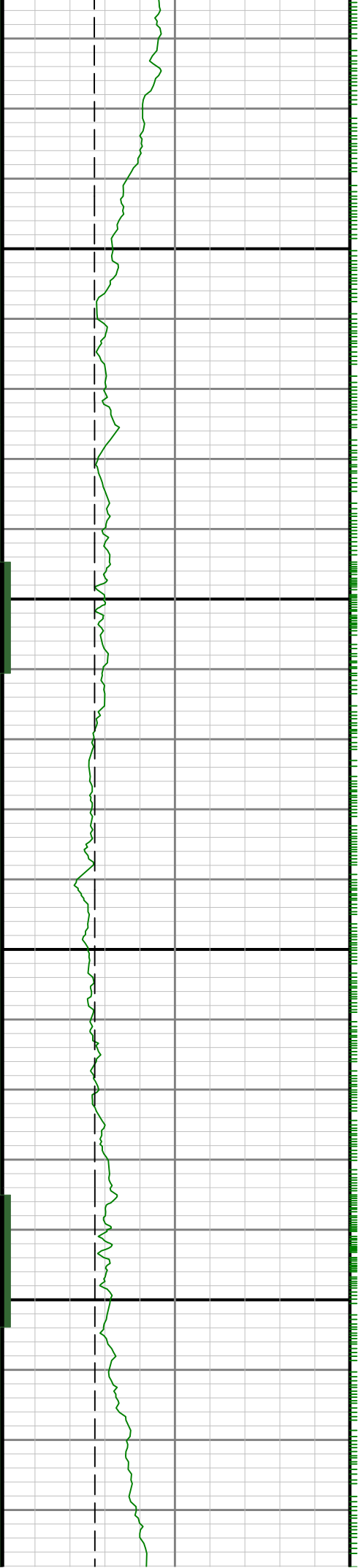

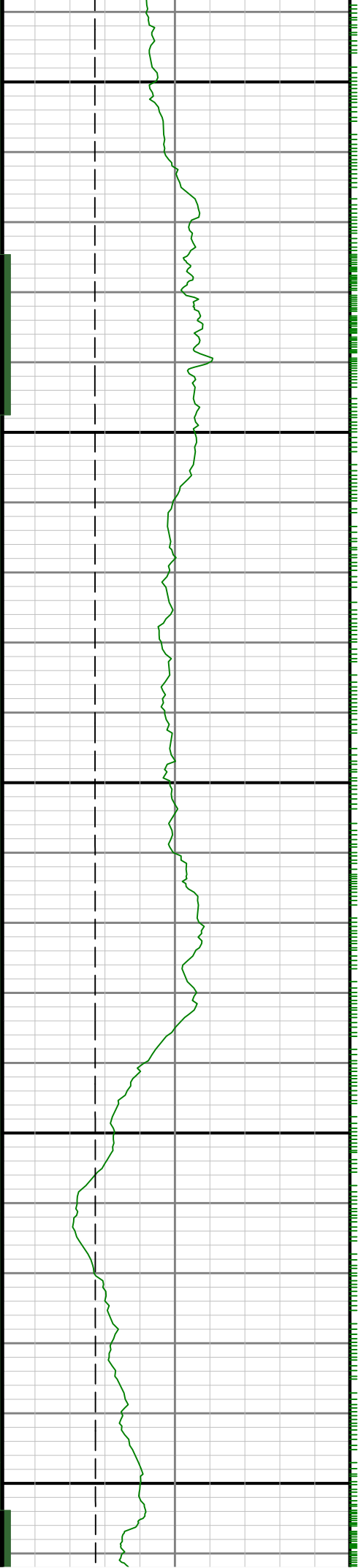

9600

9700

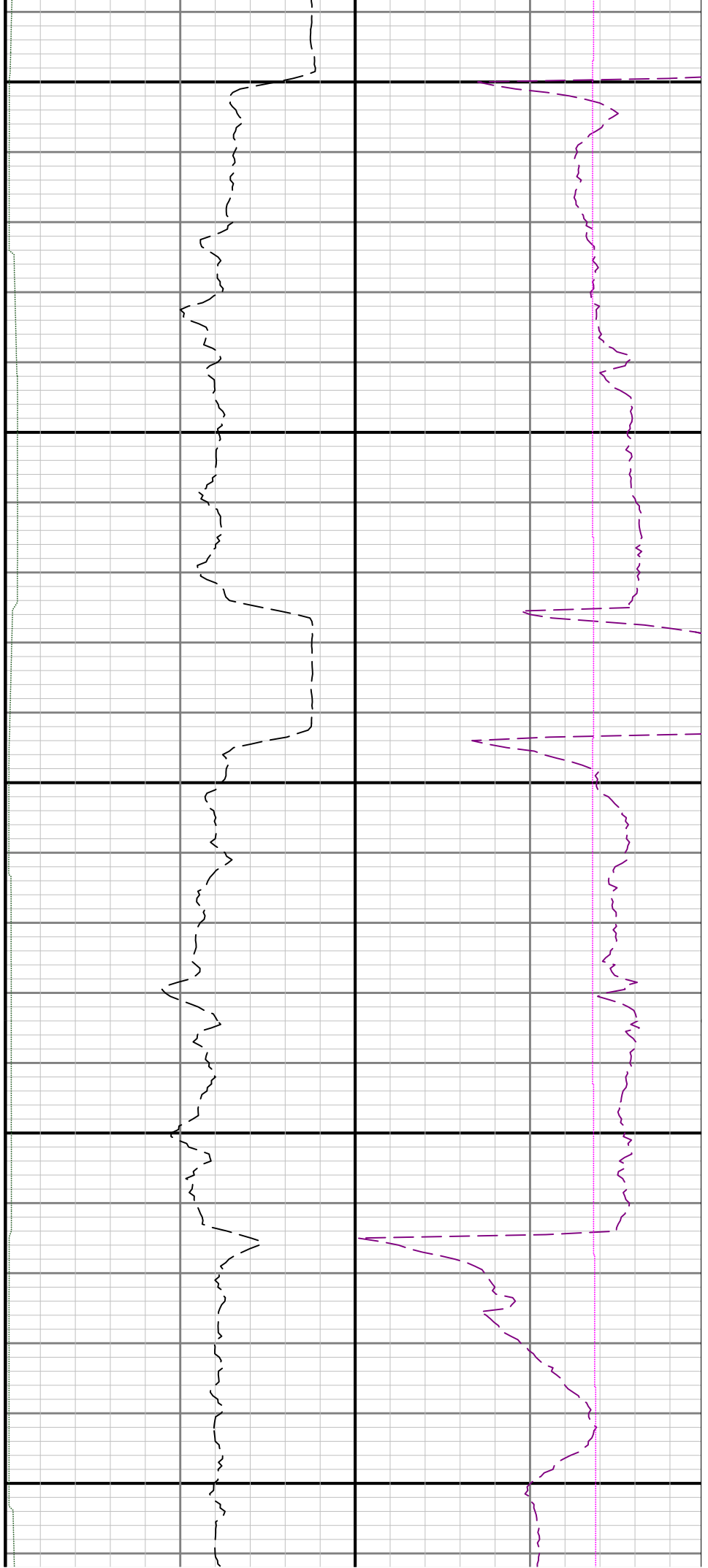

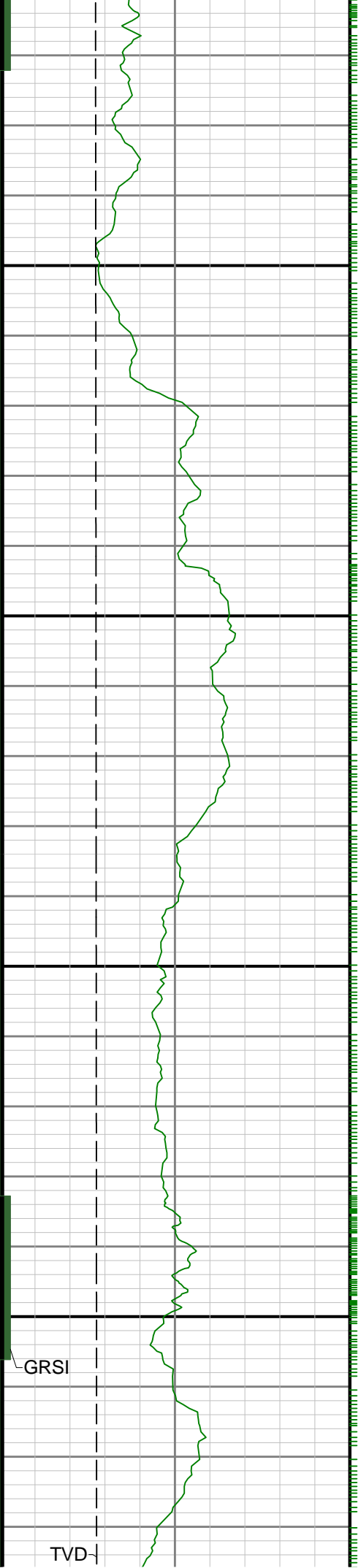

0086

0066



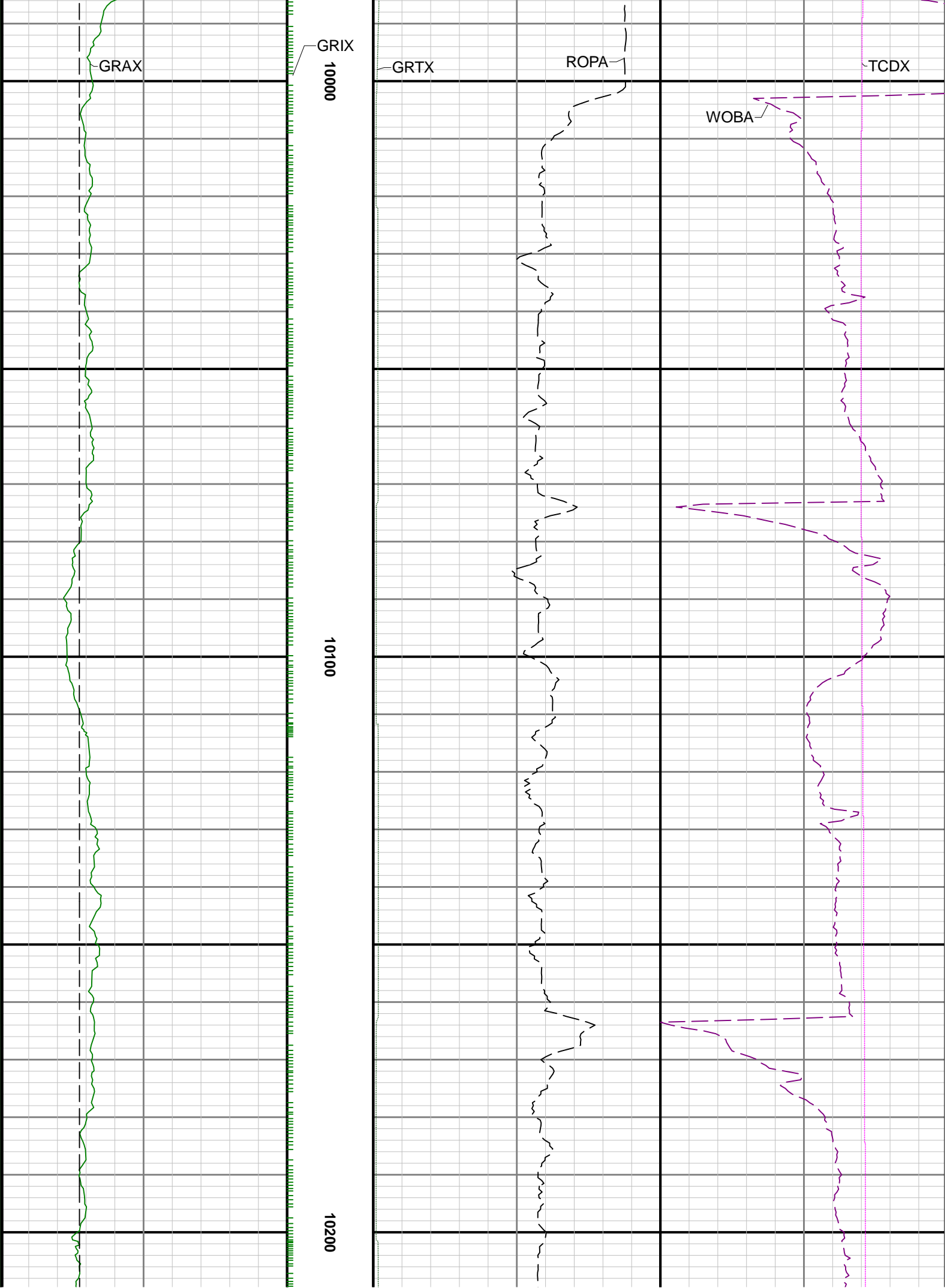

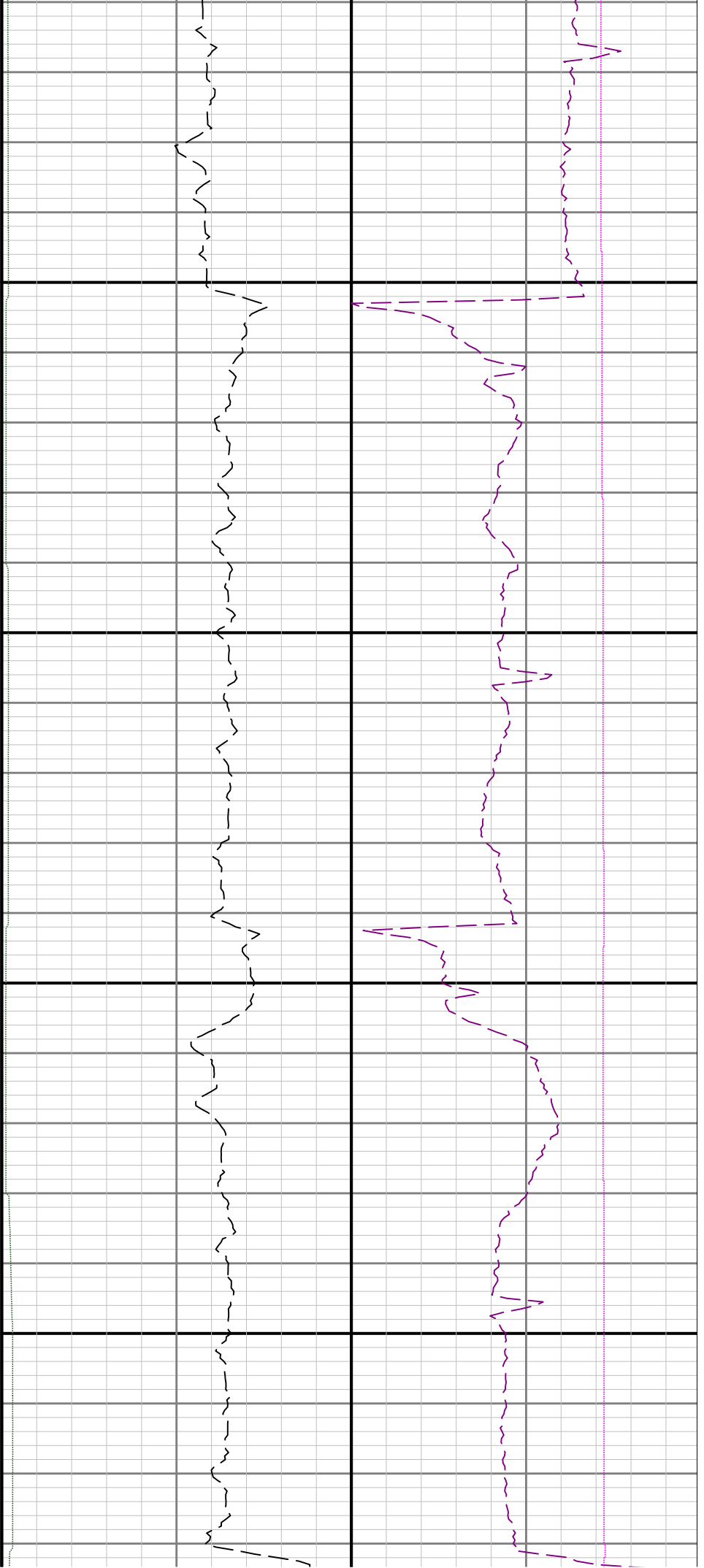

10300

10400

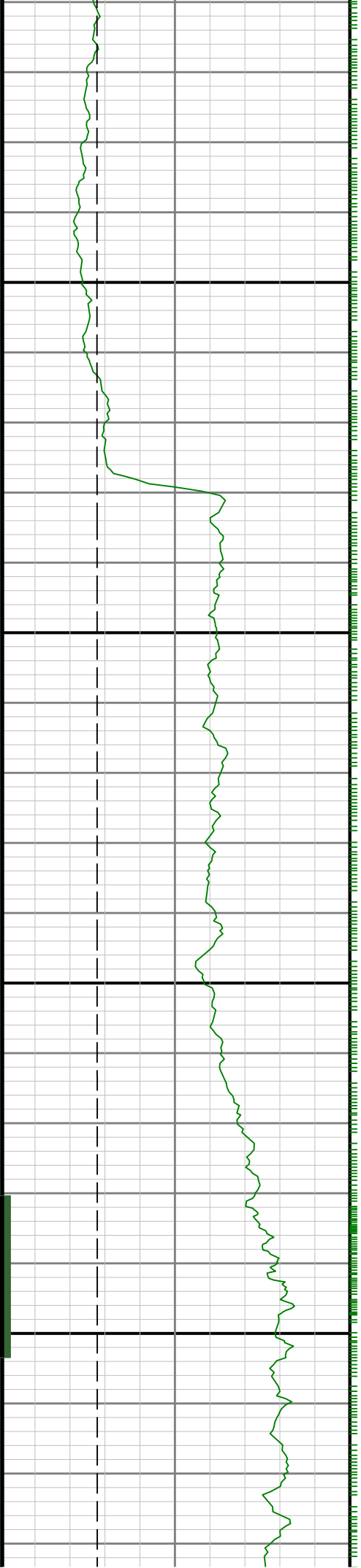



10500

10600

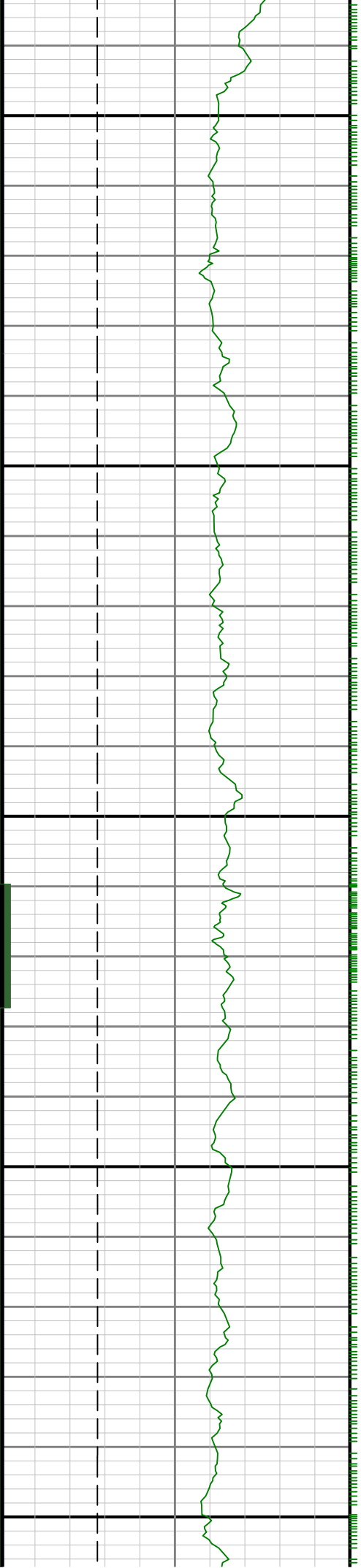

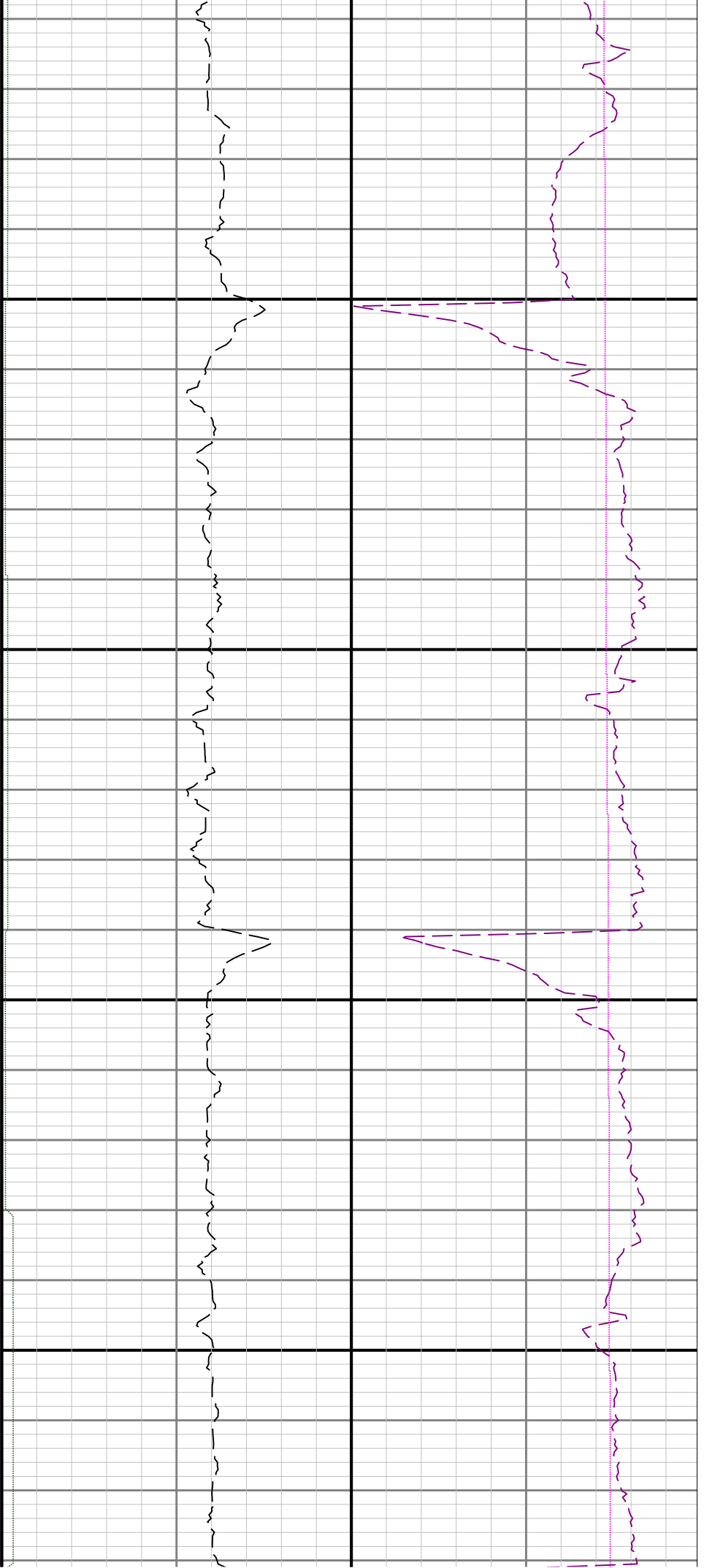

10700

10800

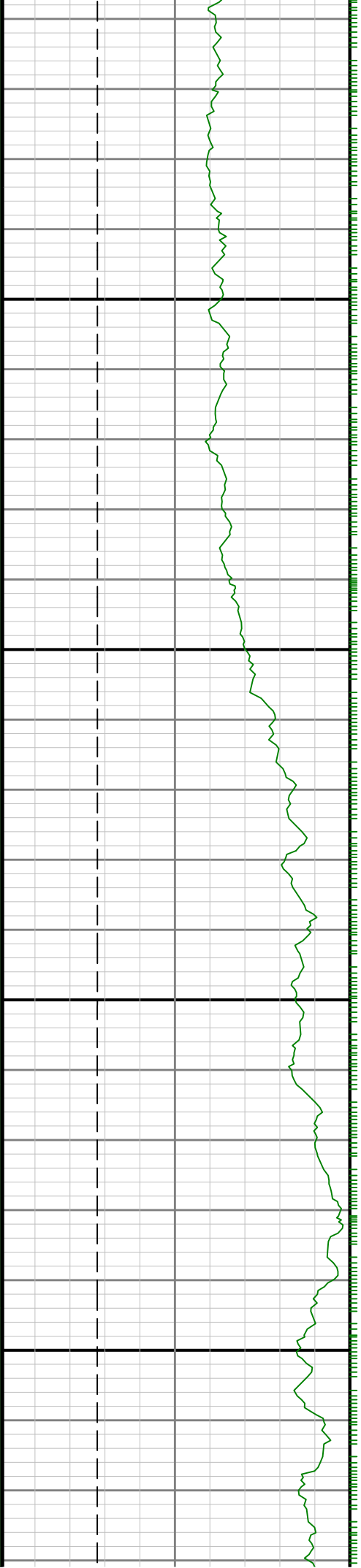

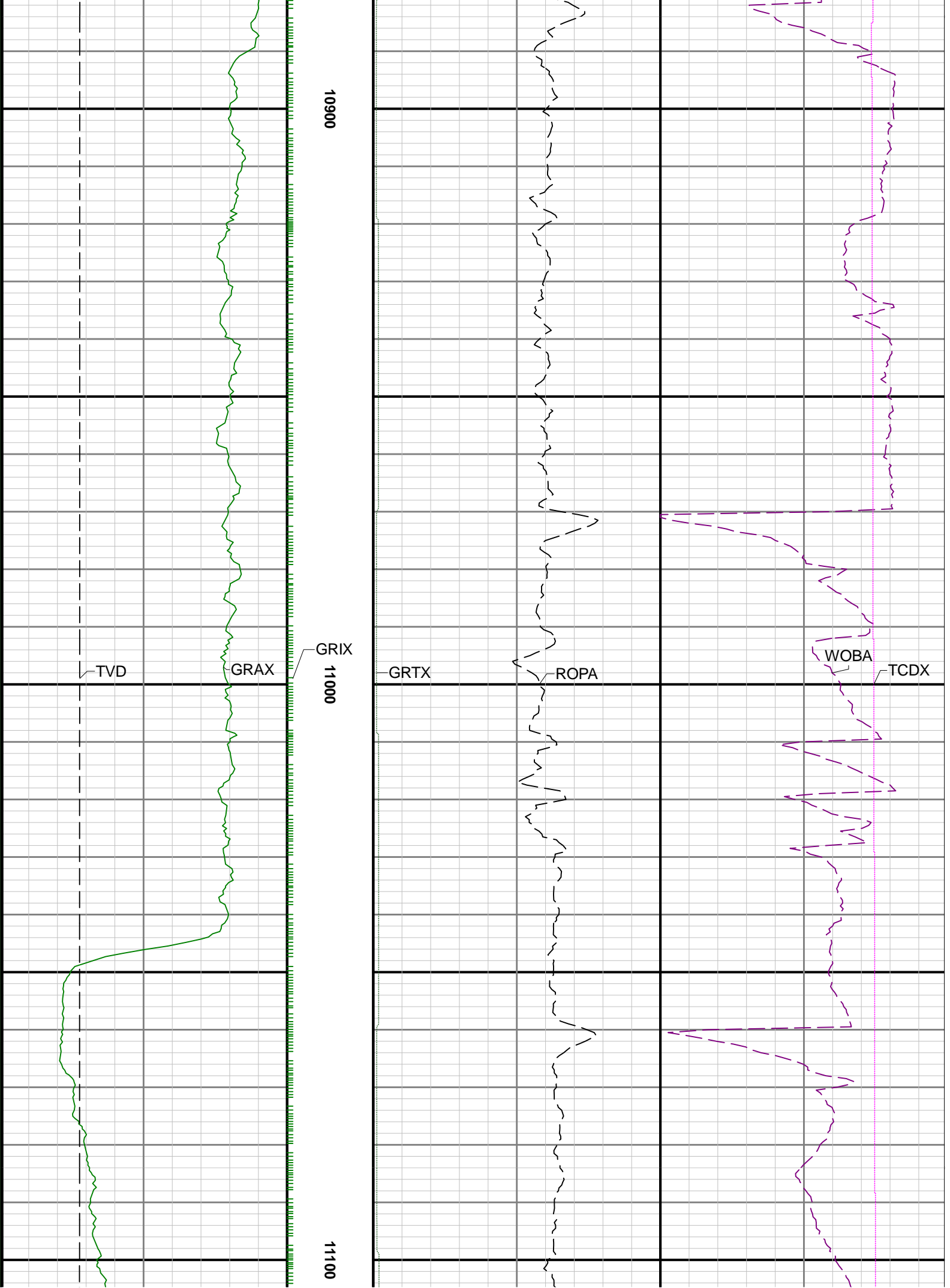



11200

11300

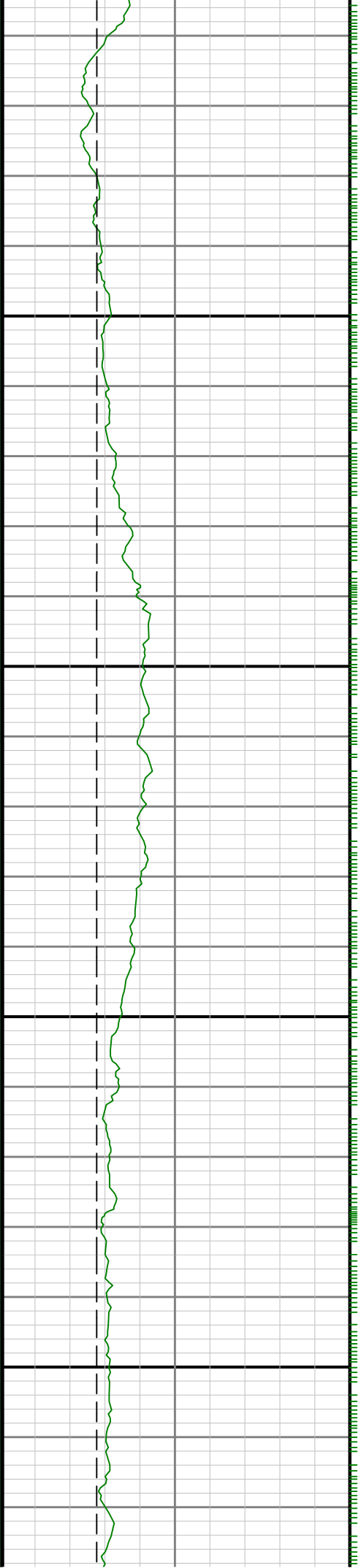

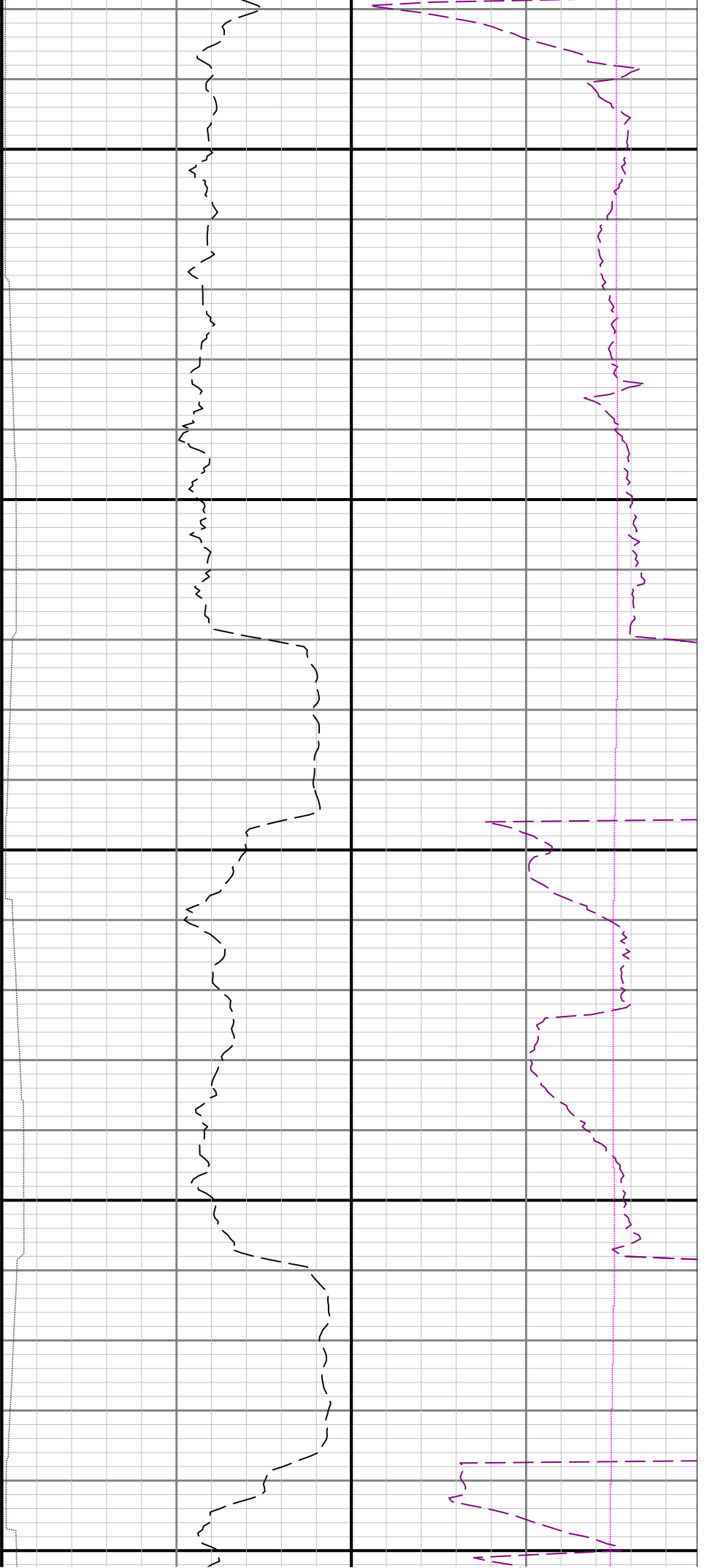

11400

11500

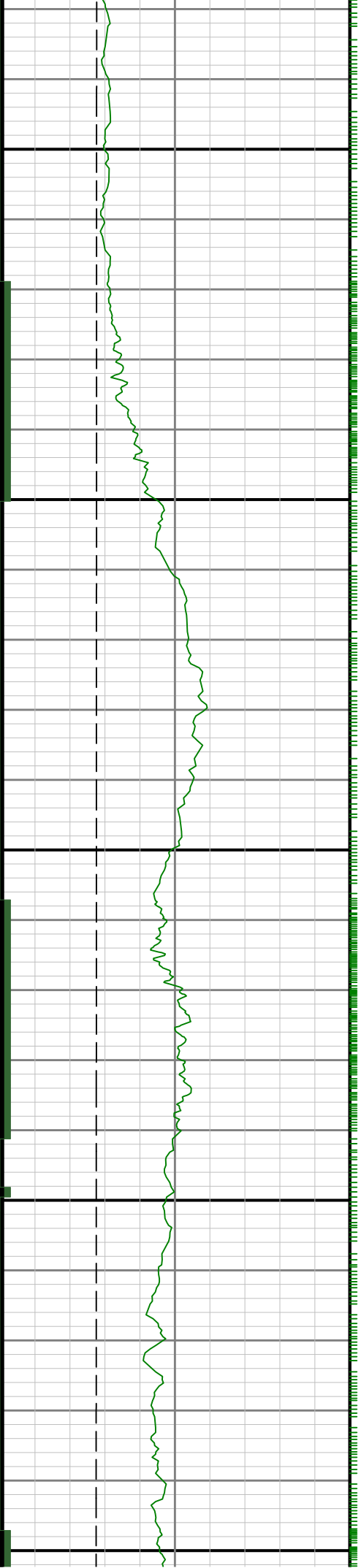

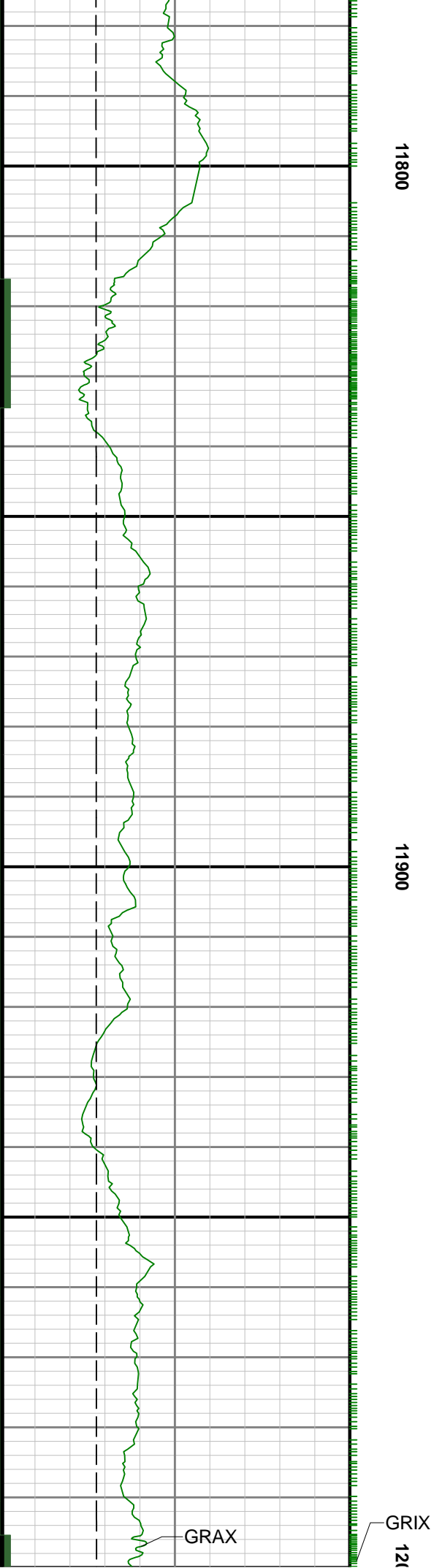
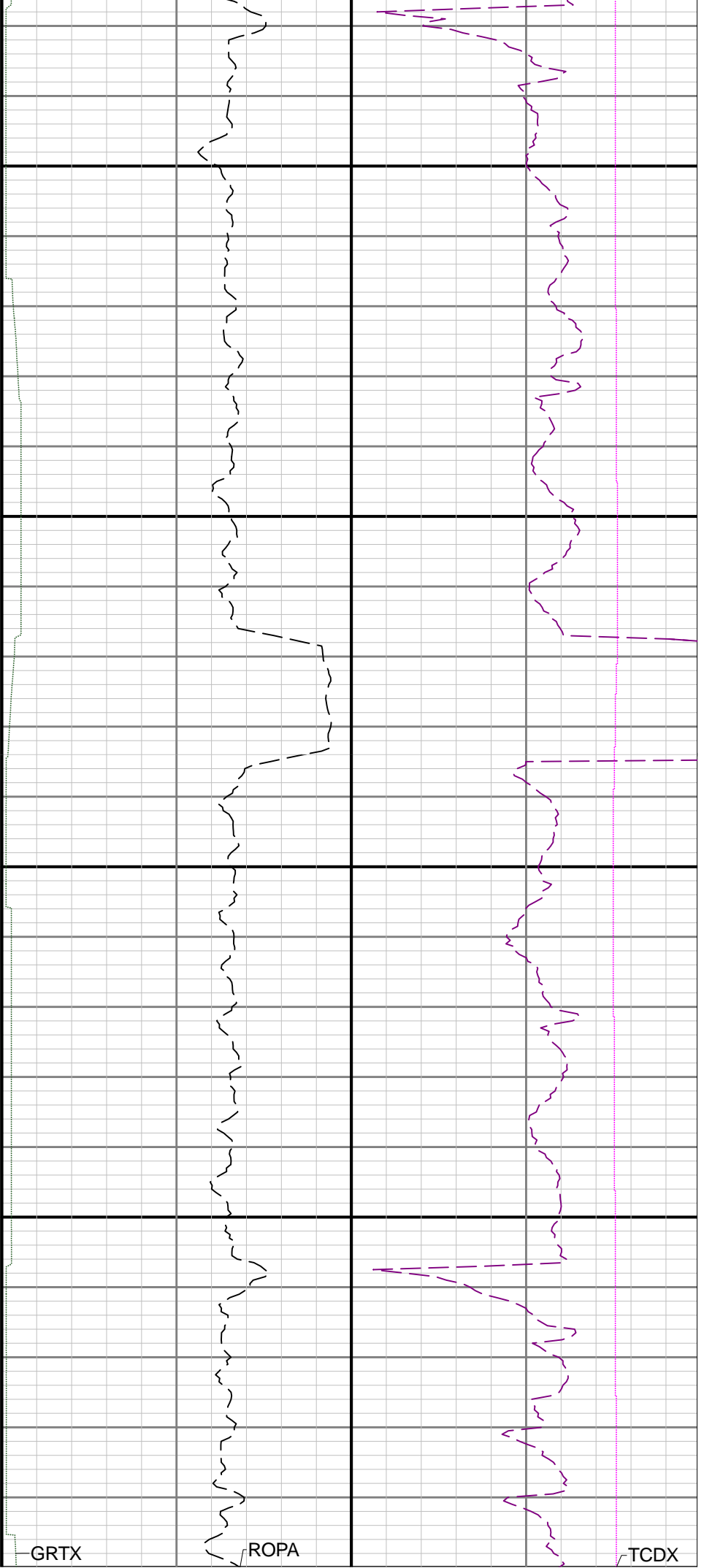

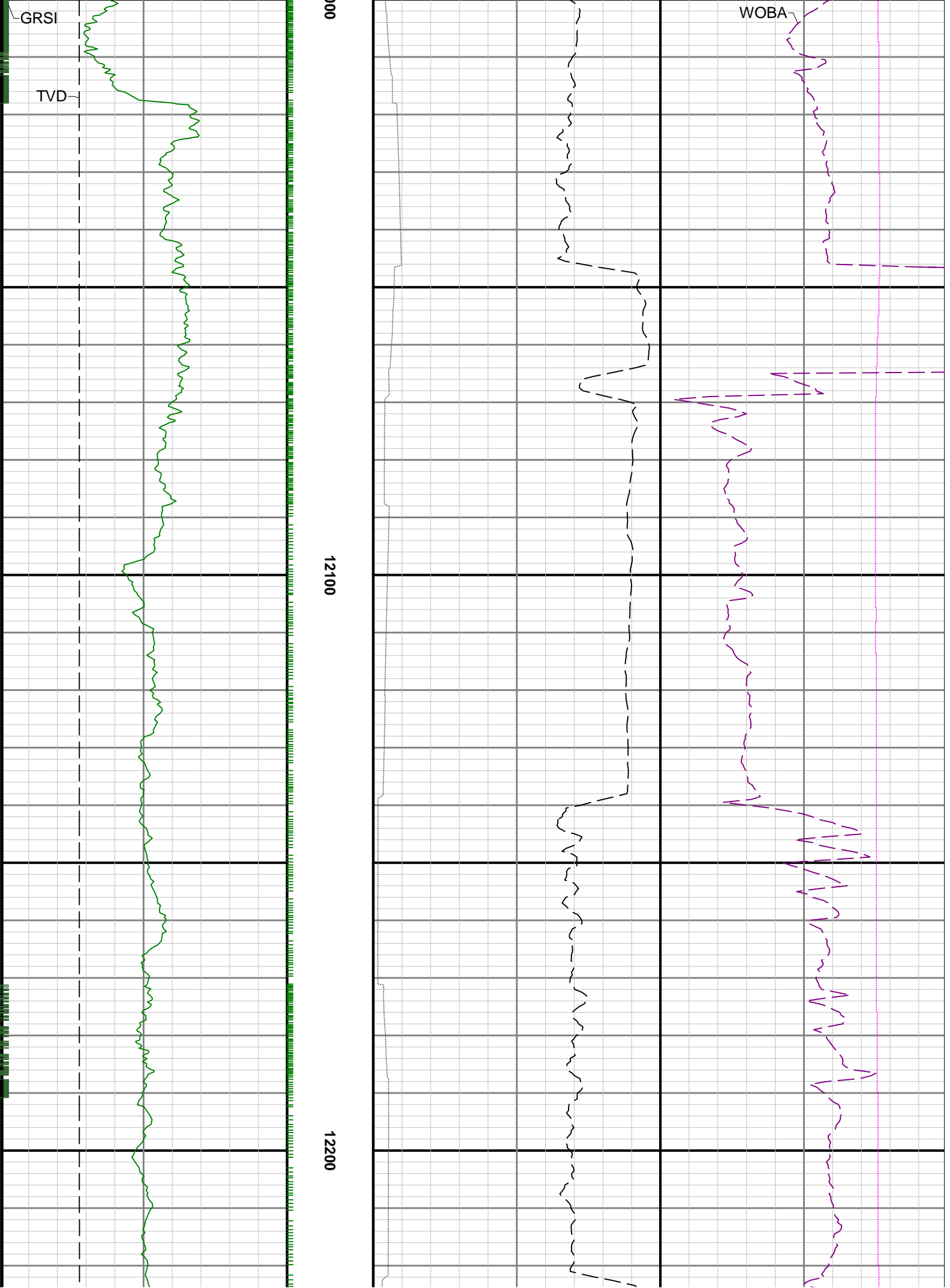

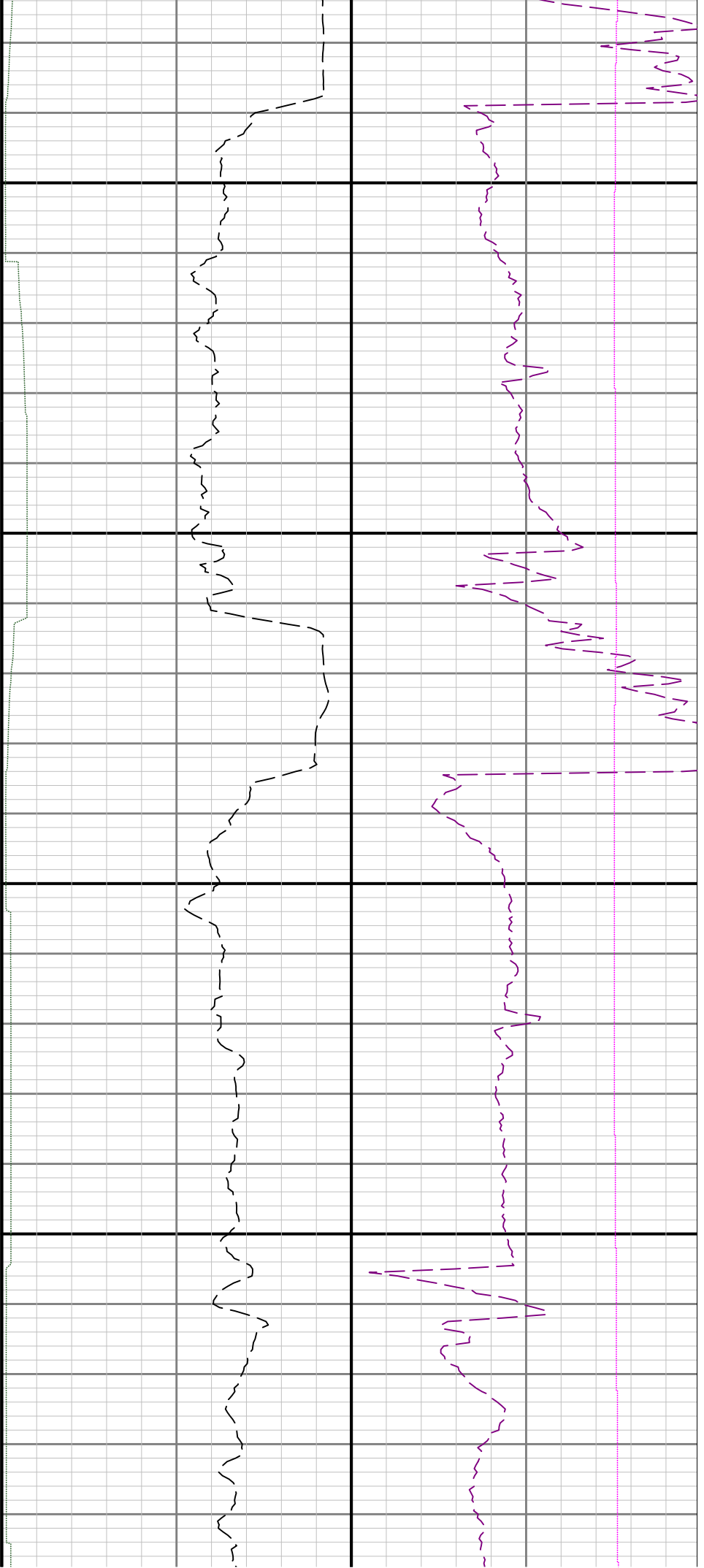

12300

12400

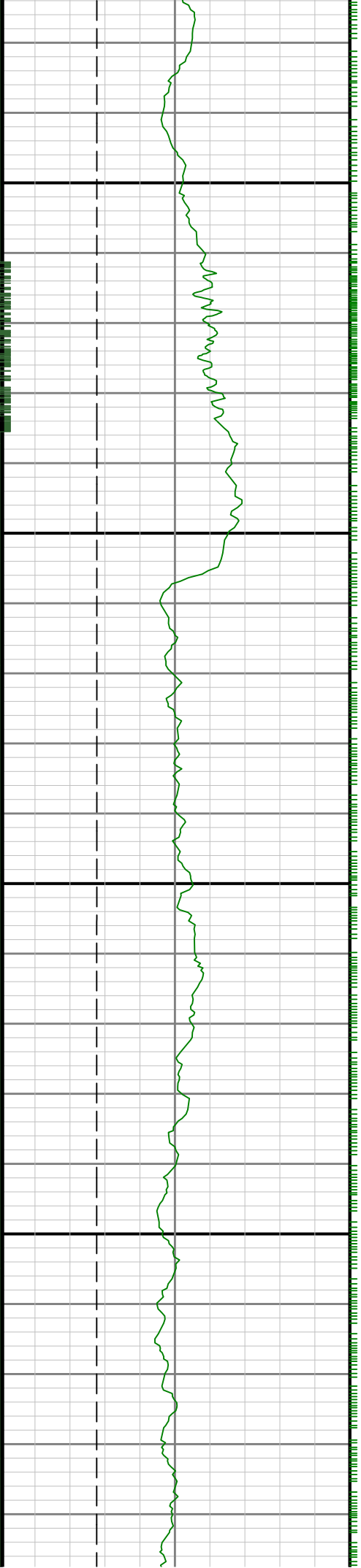

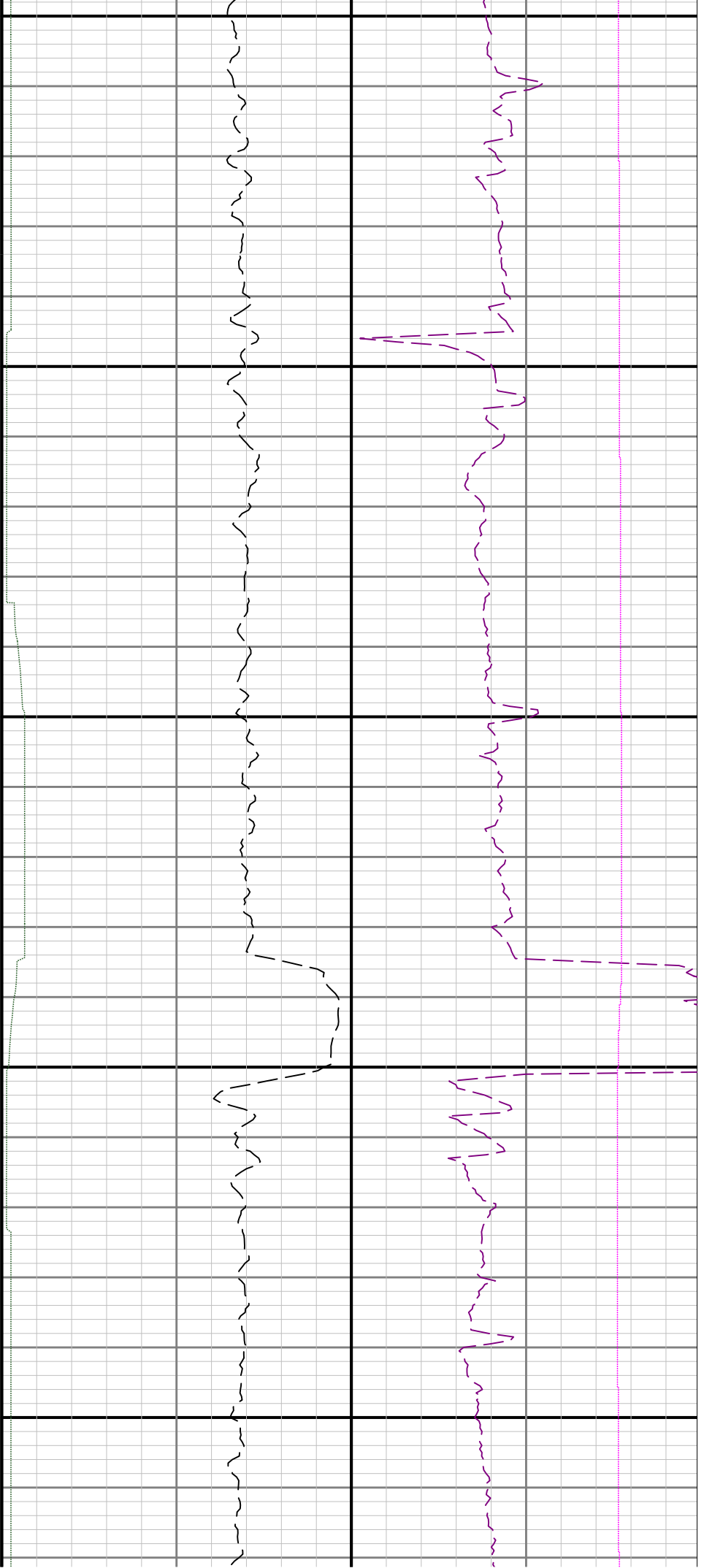

12500

12600

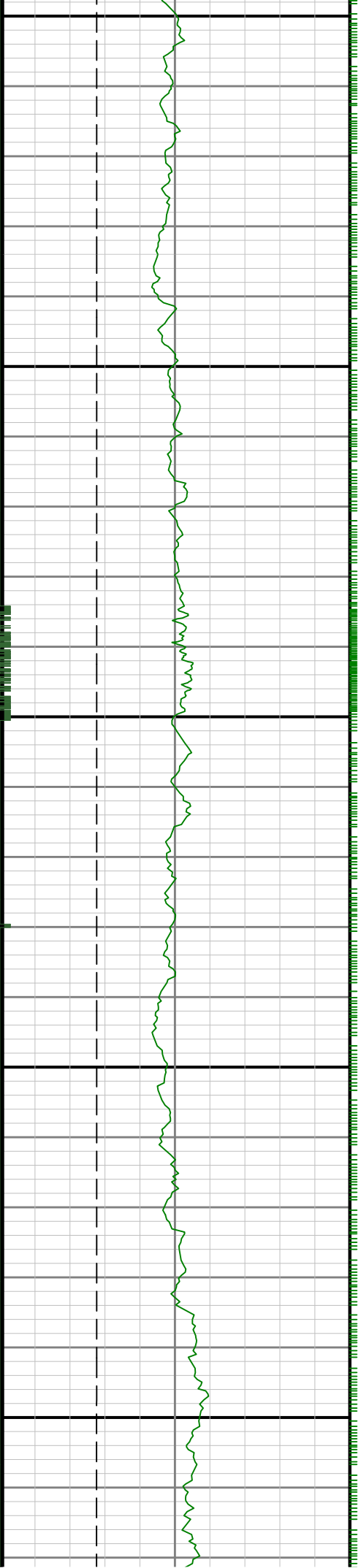

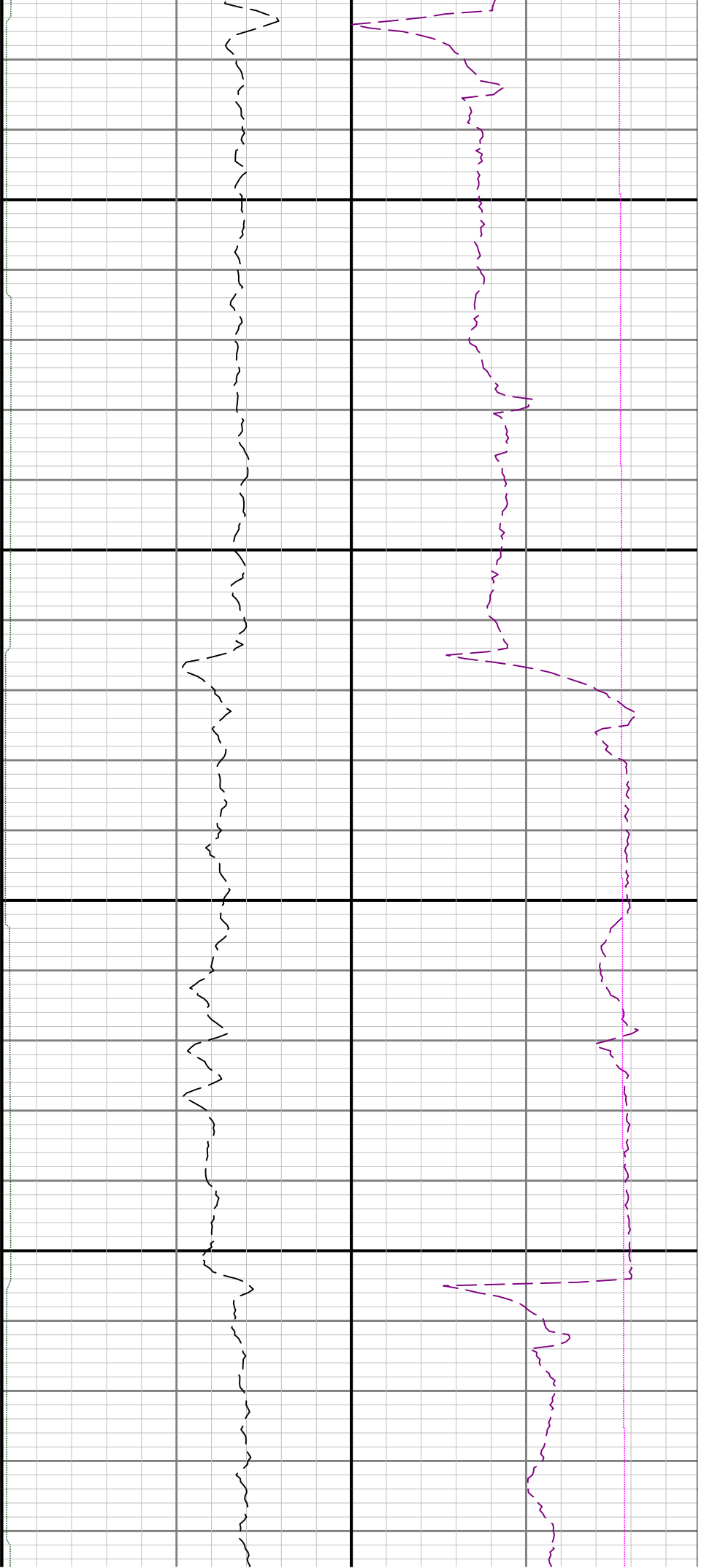

12700

12800

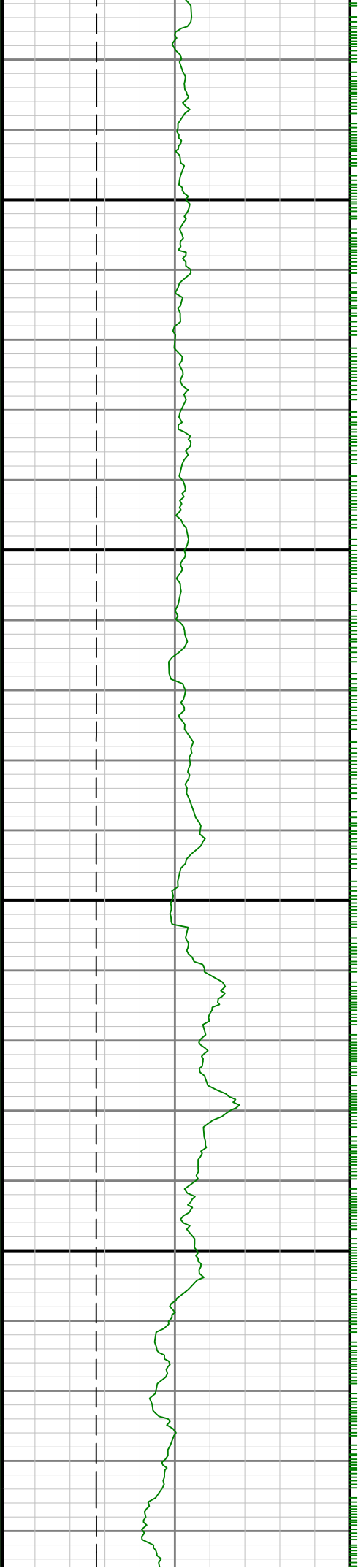

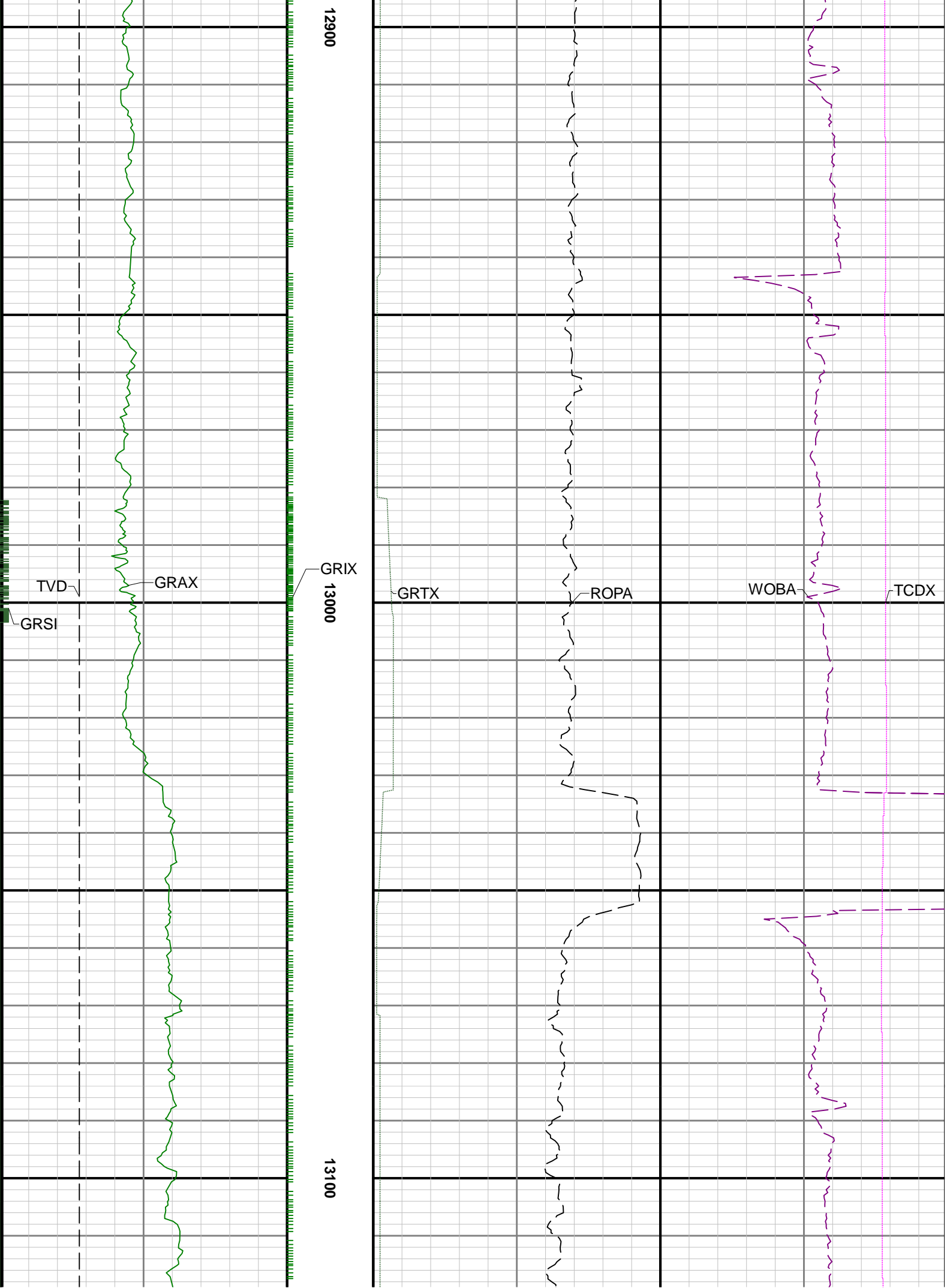

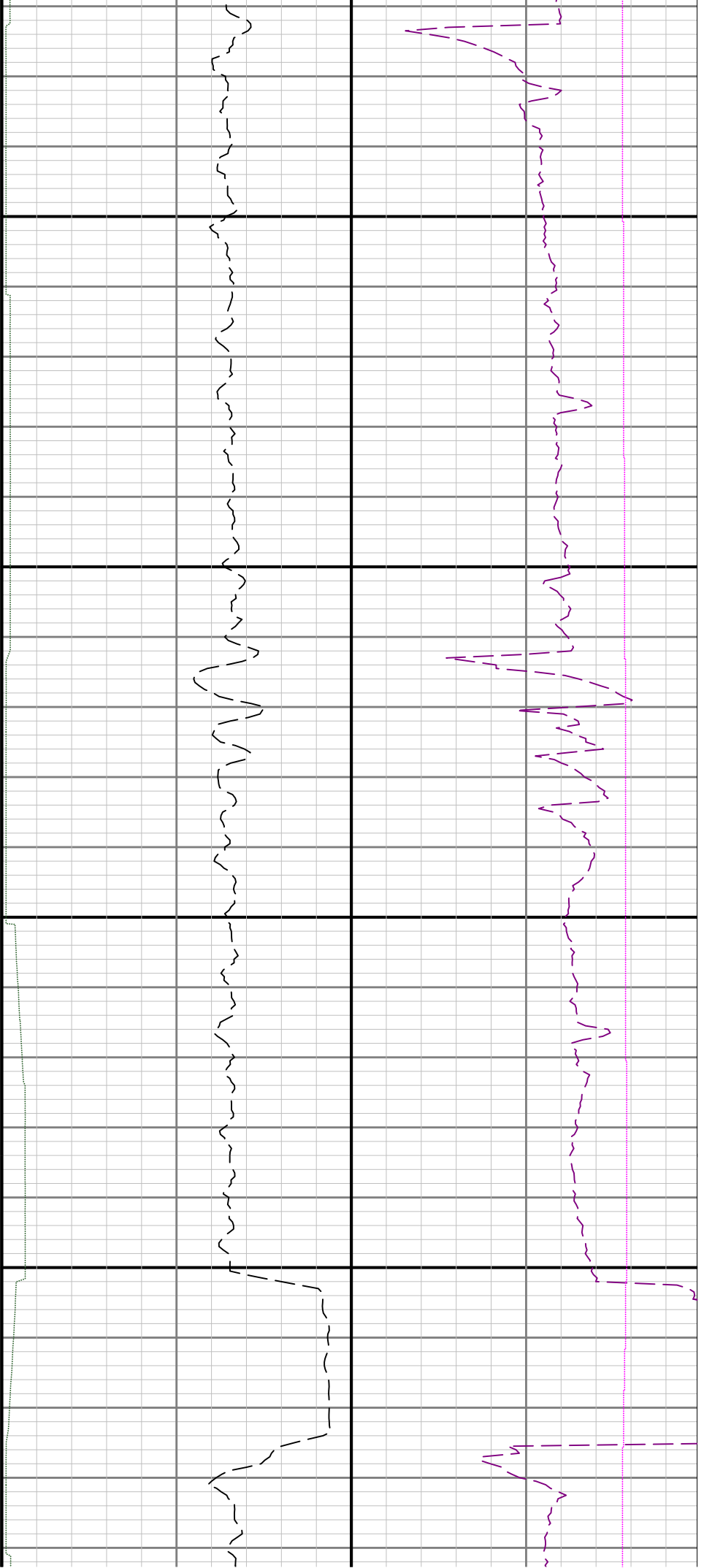

13200

13300

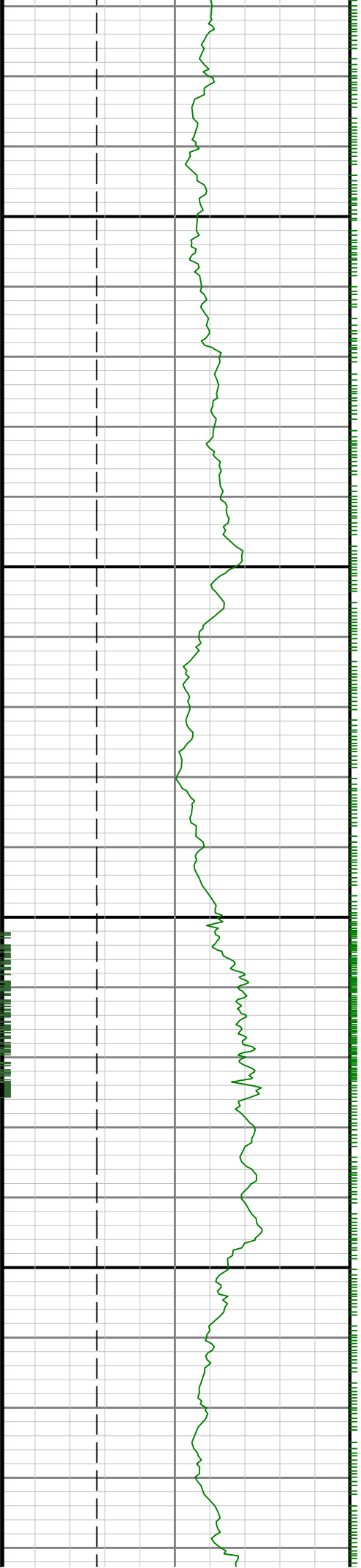

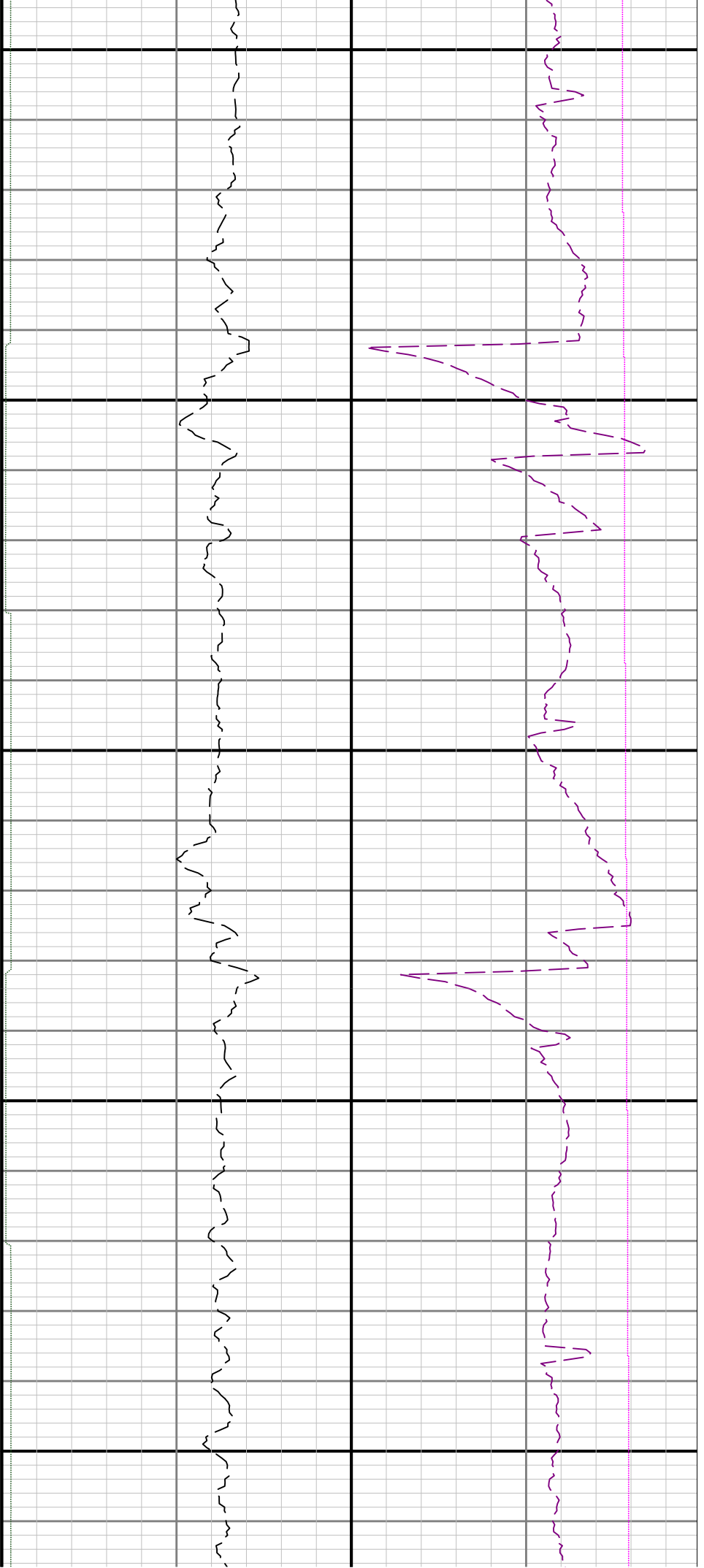

13400

13500

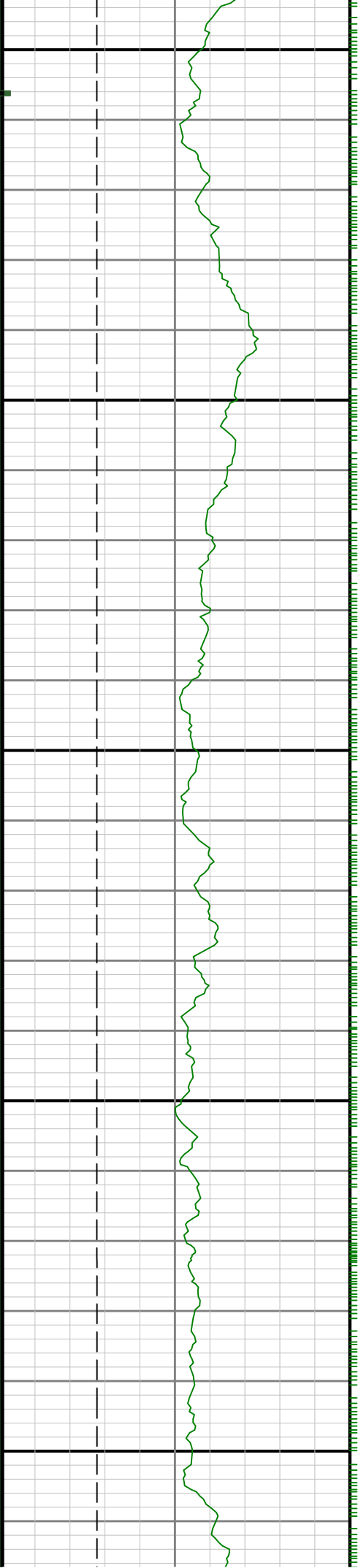

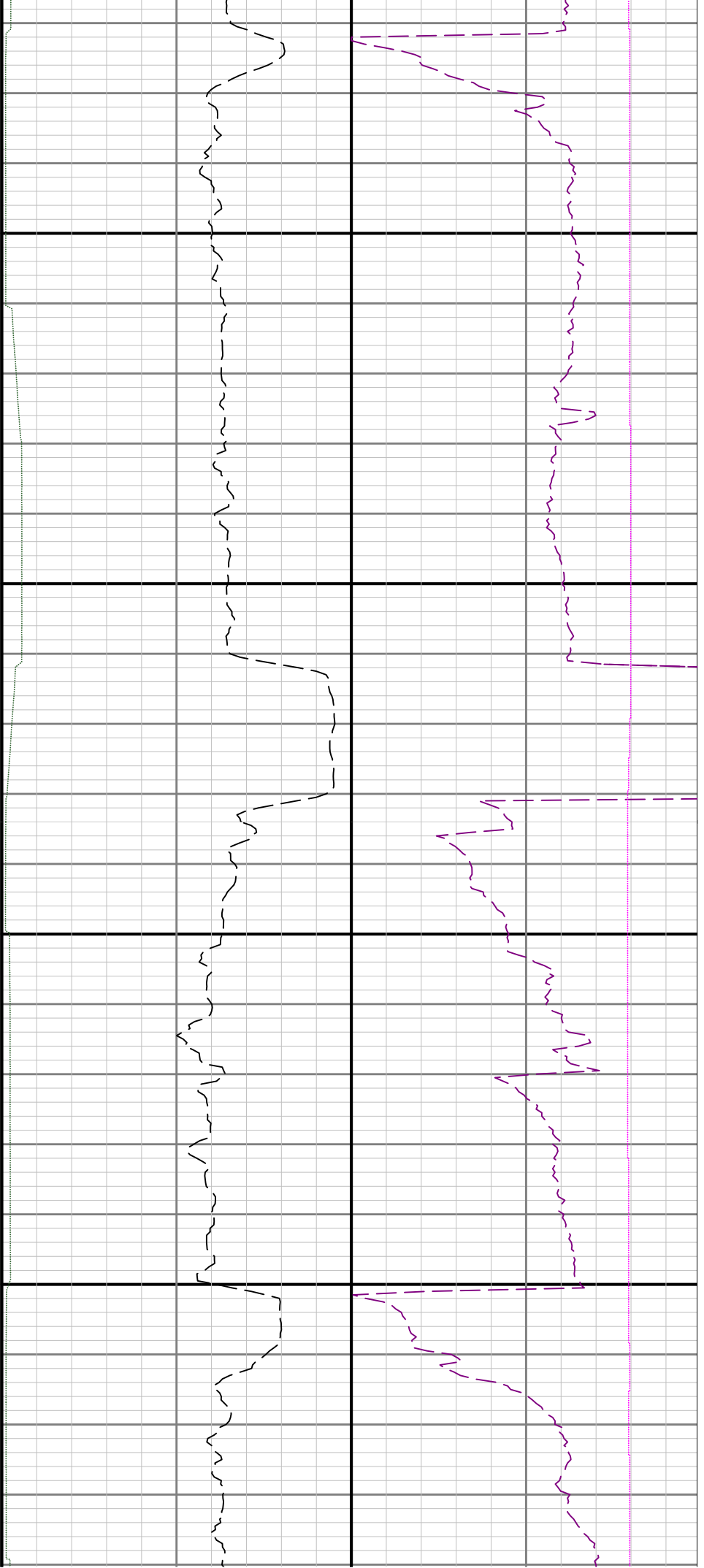

13600

13700

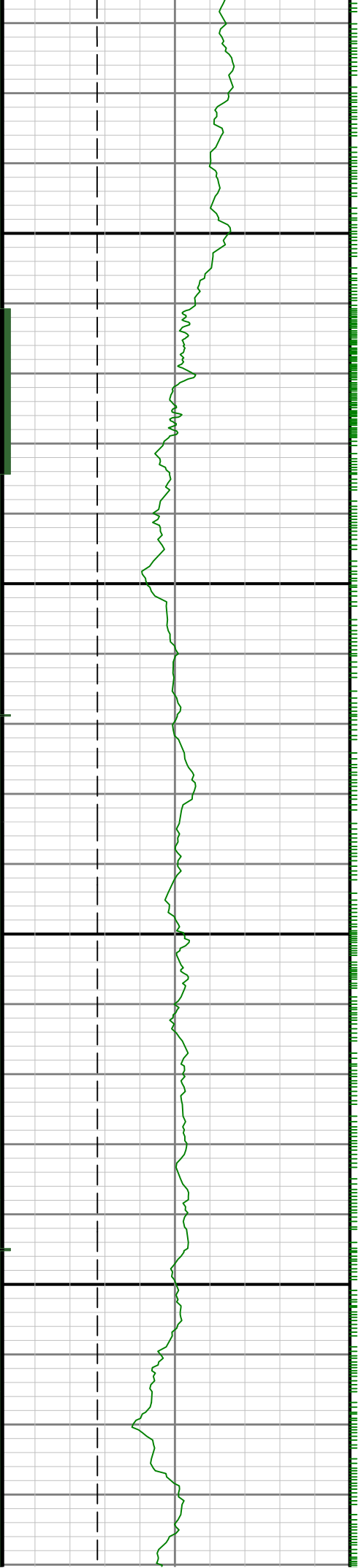

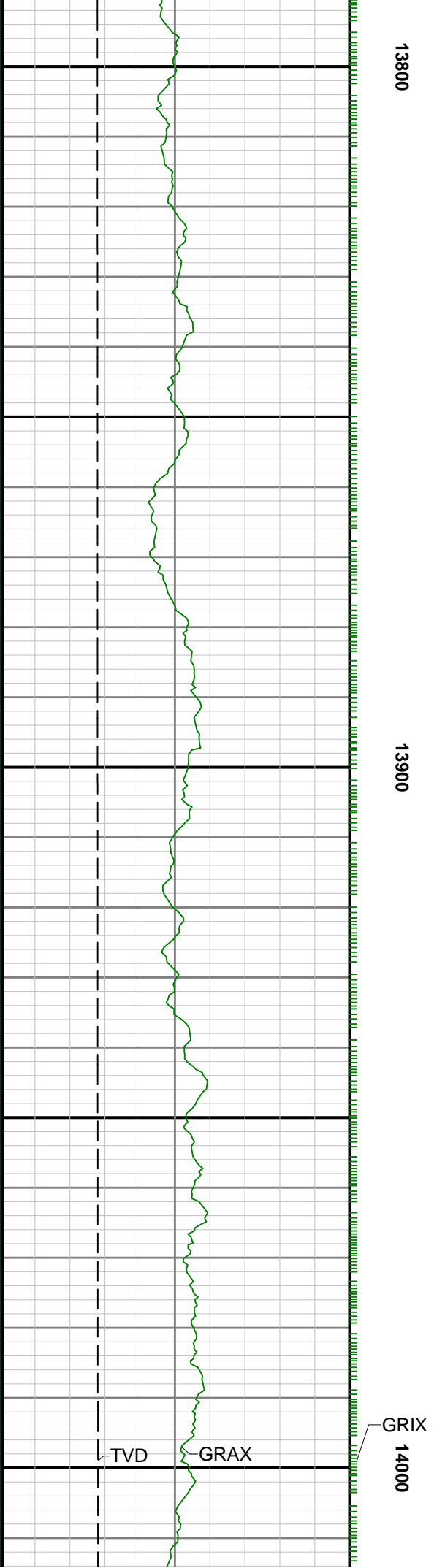
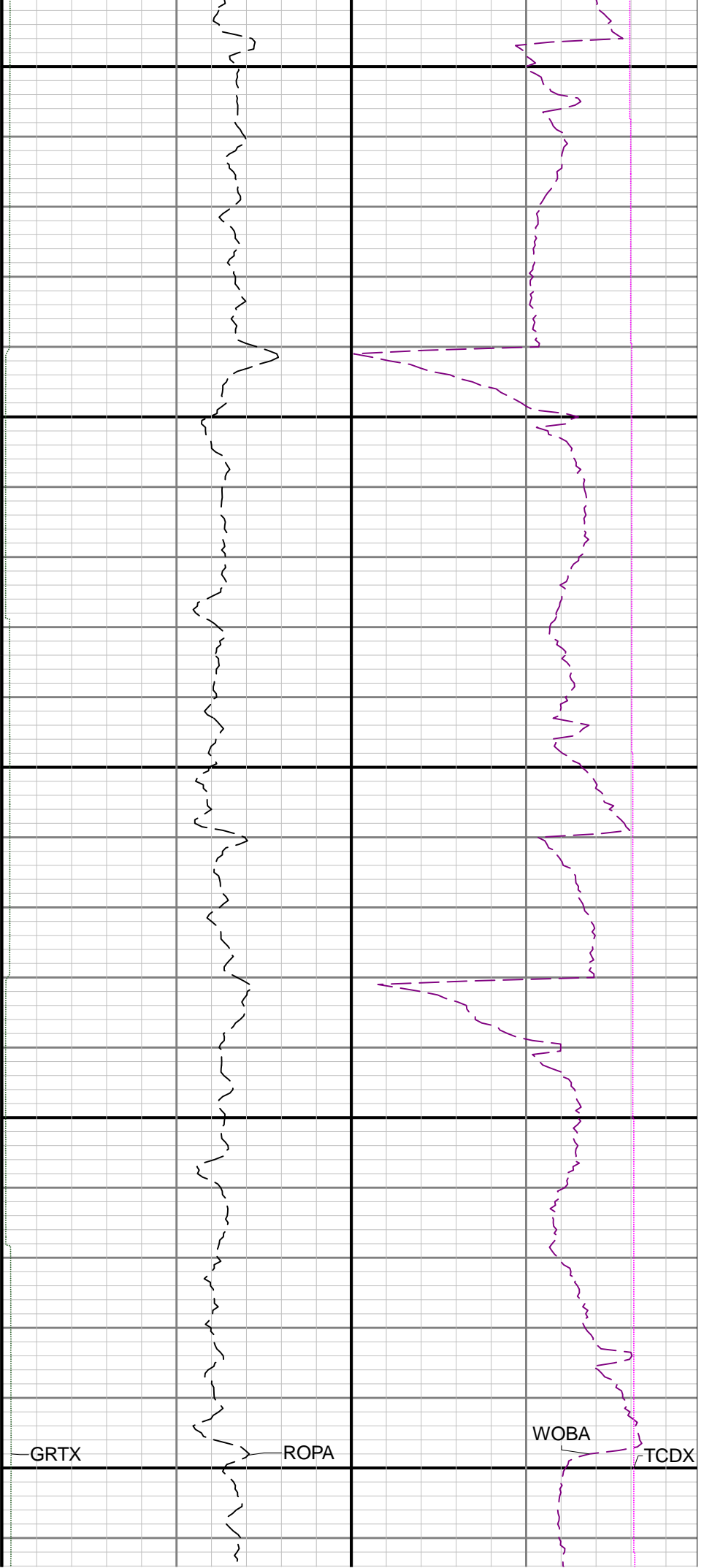

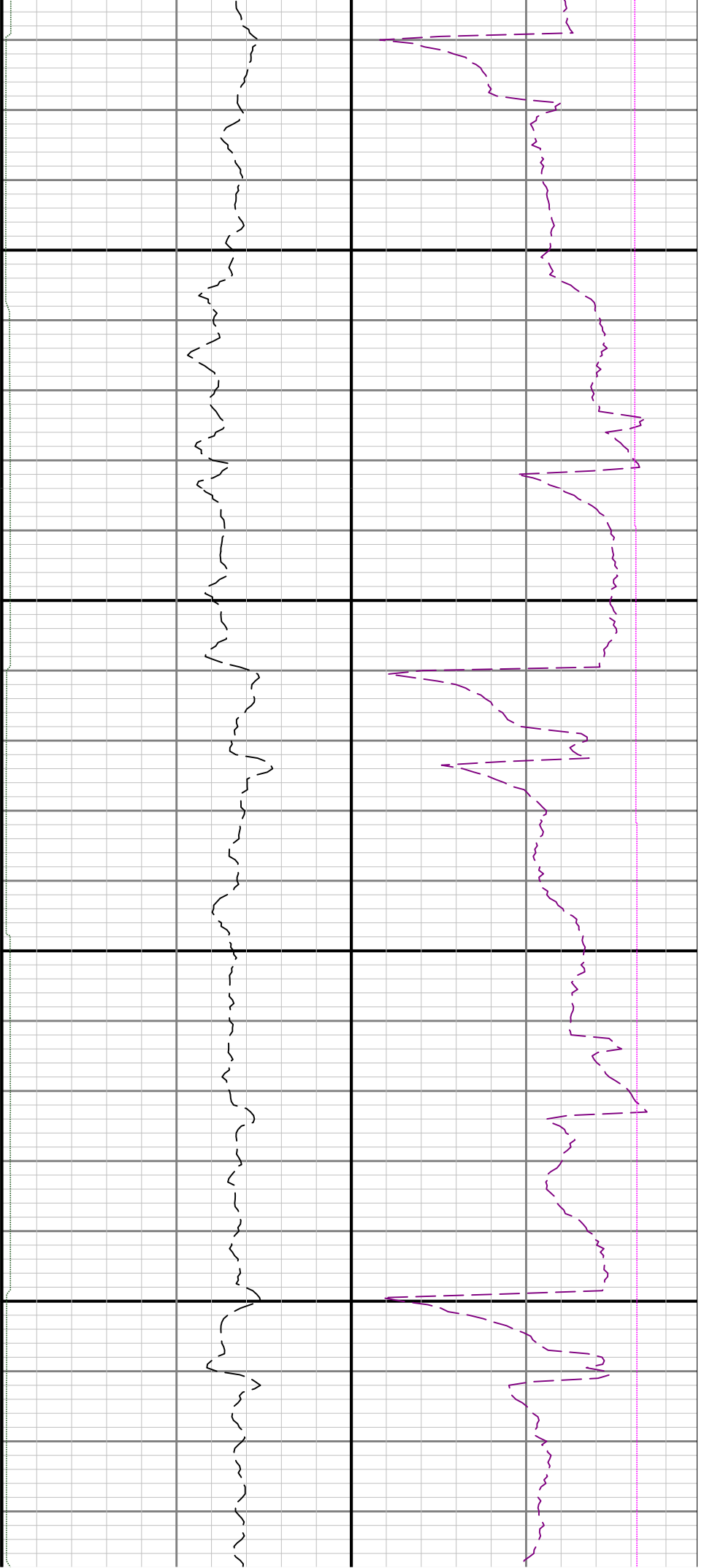

14100

14200

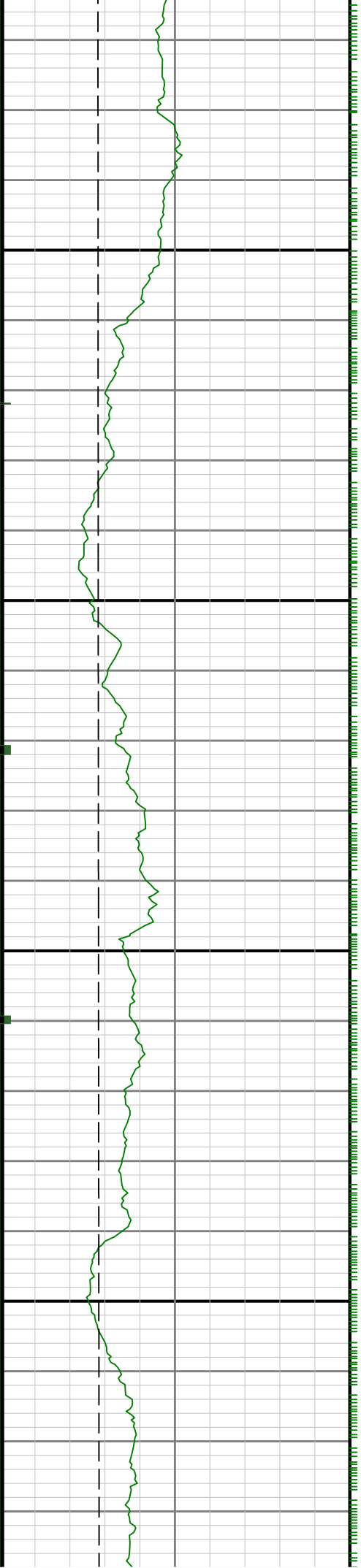



14300

14400

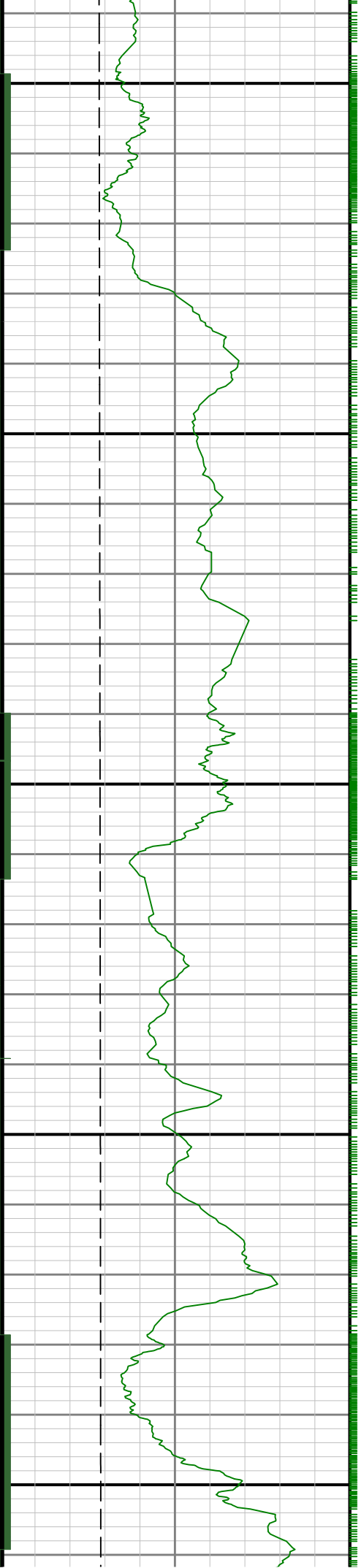

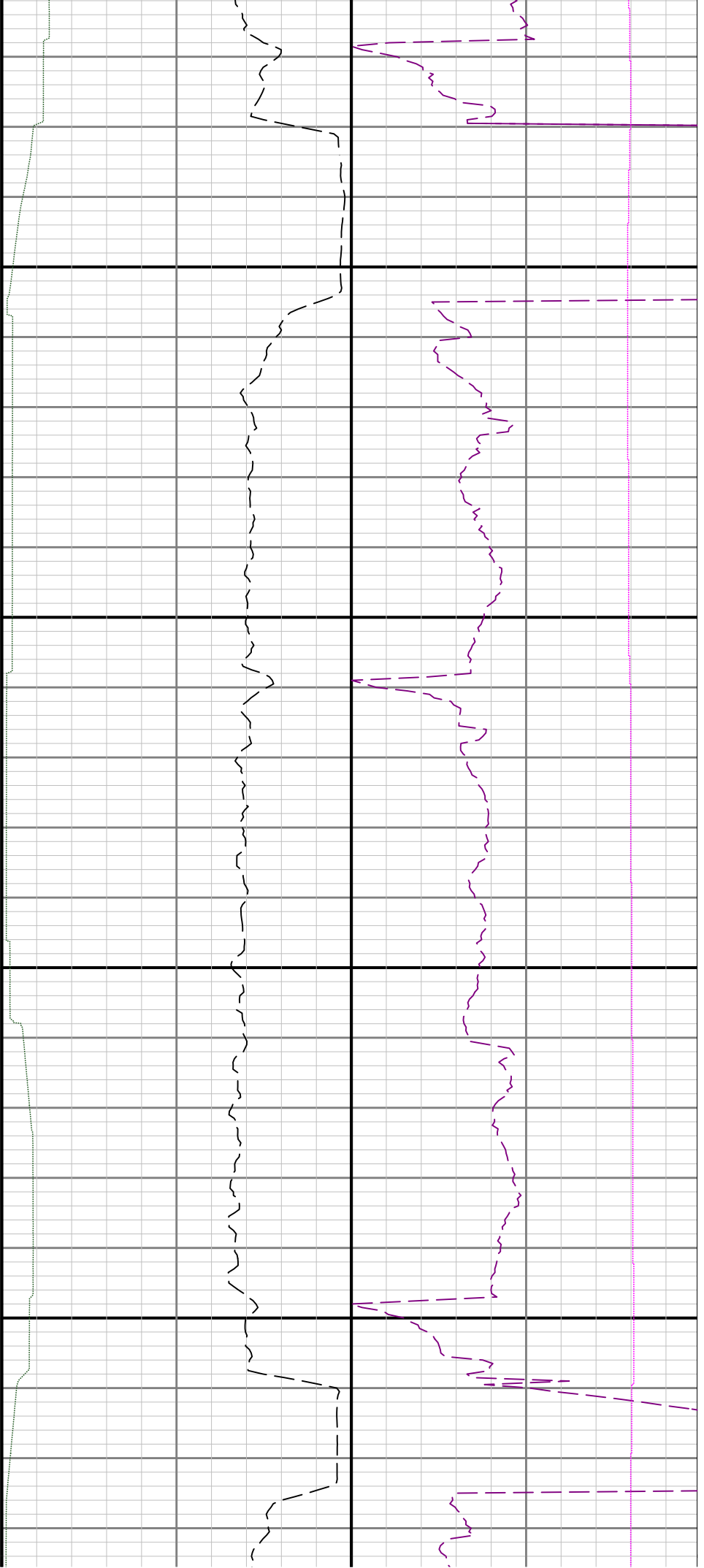

14500

14600

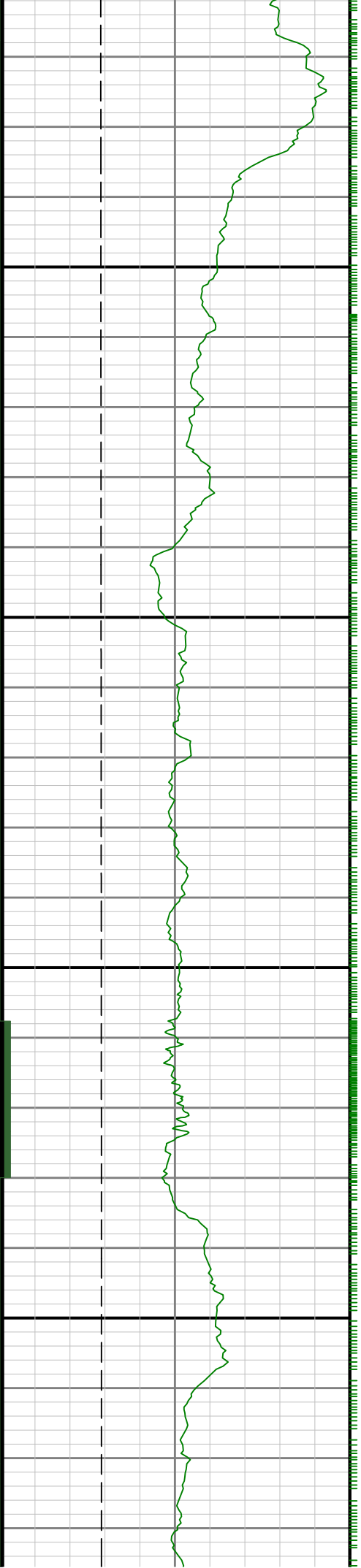

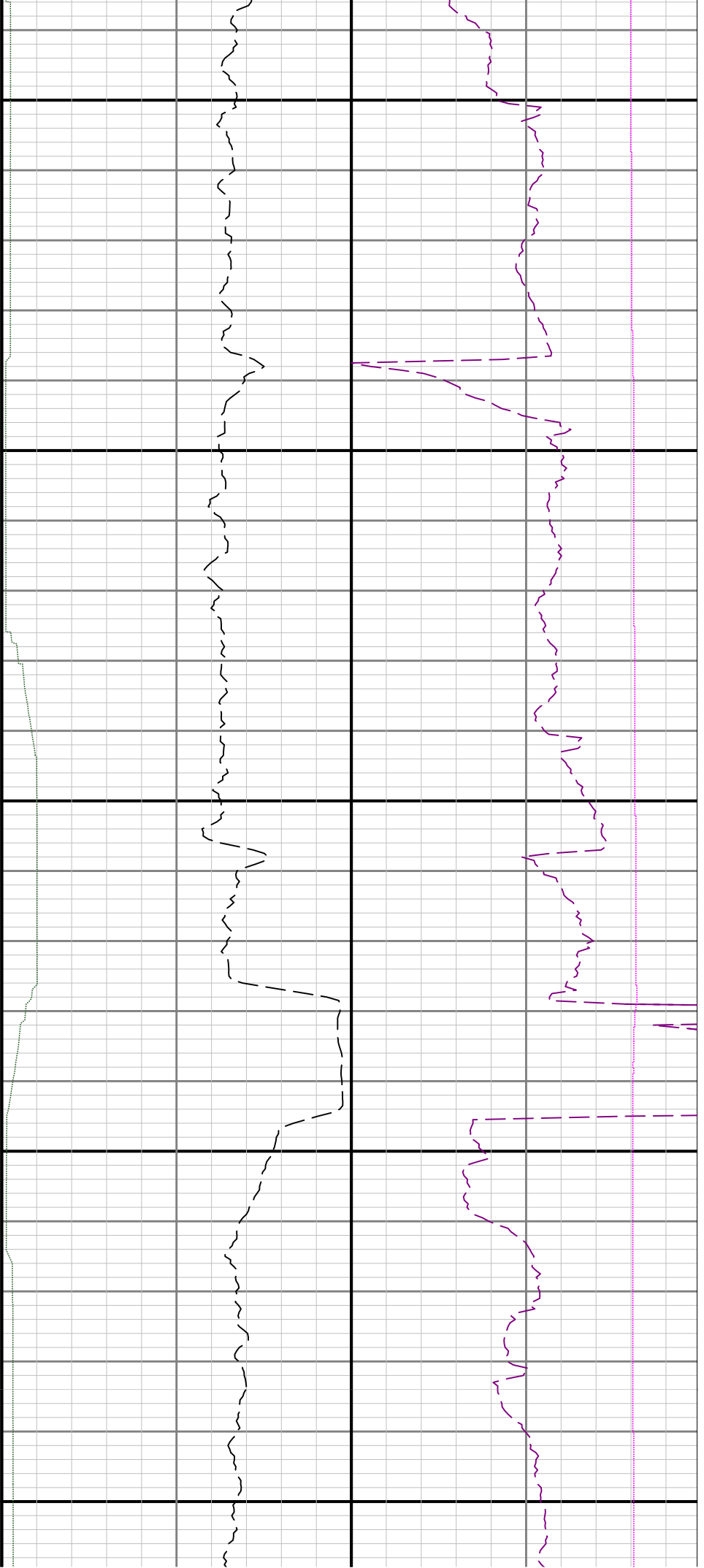

14700

14800

14900

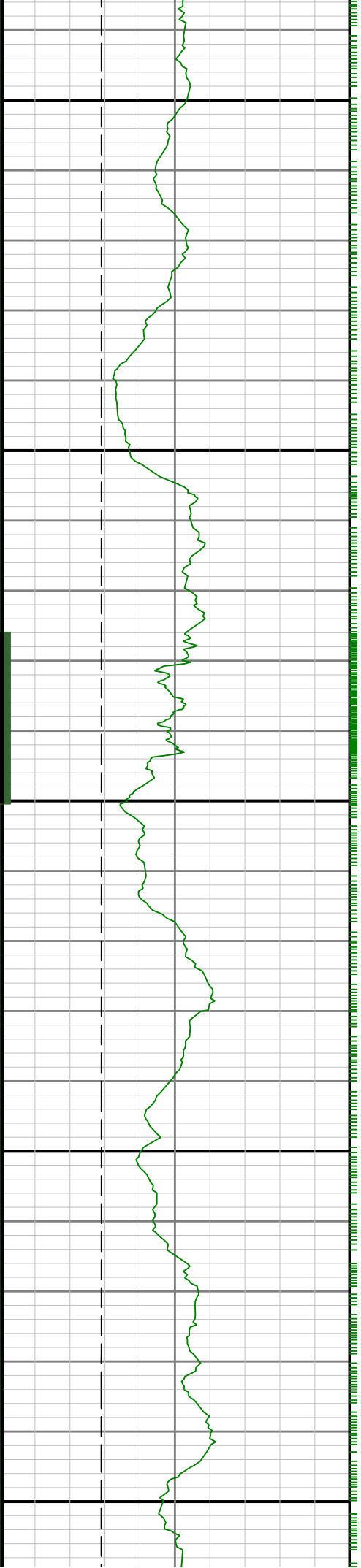

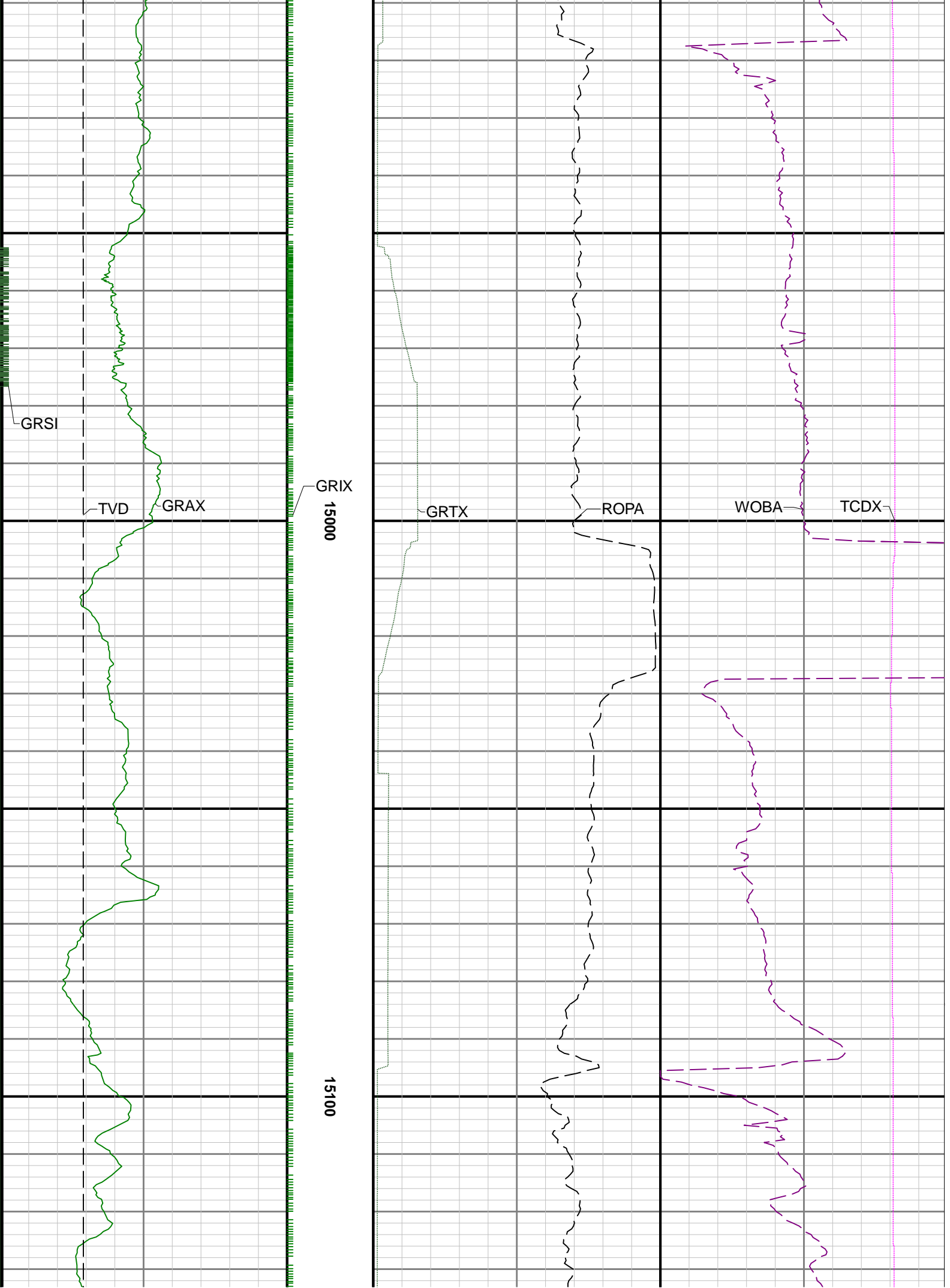

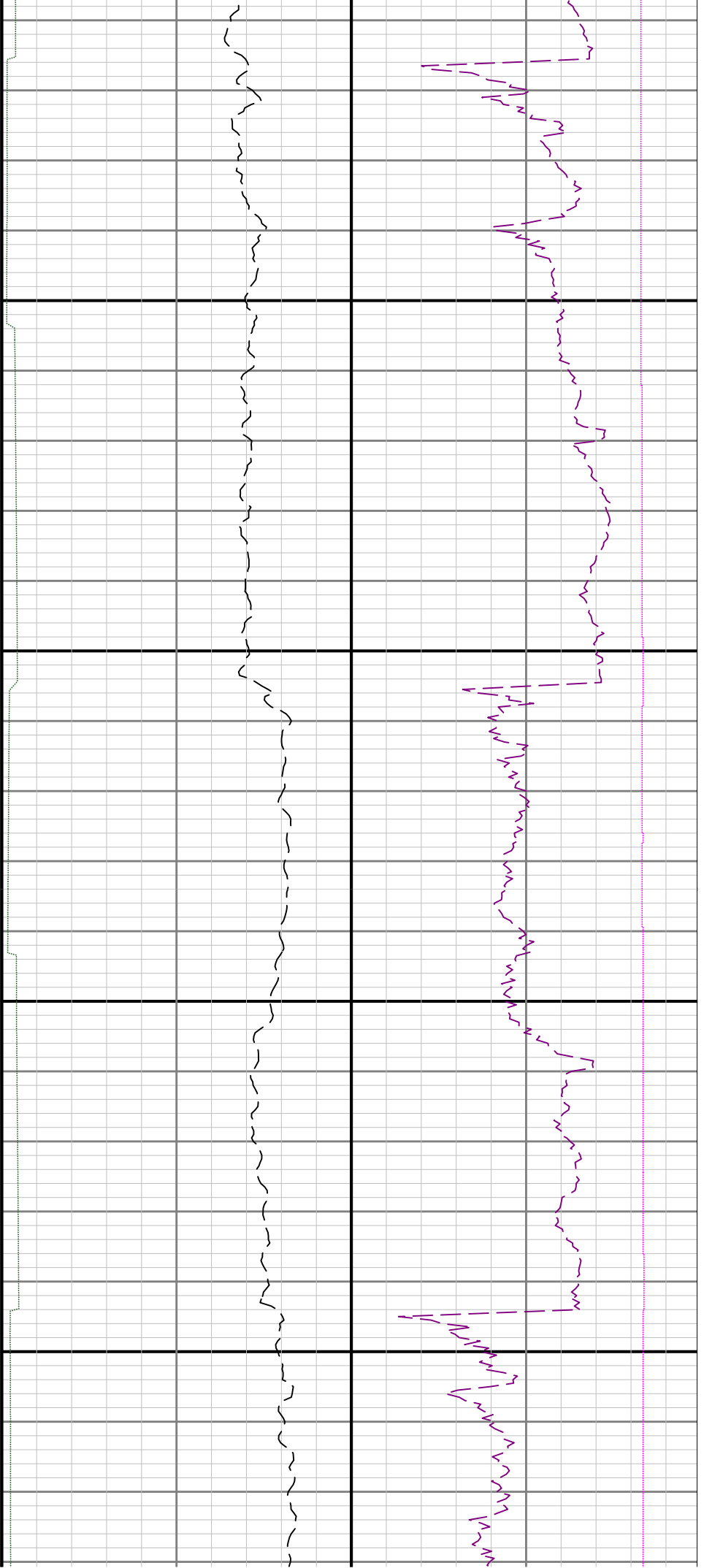

15400

15500

