

OPERATOR: **Extraction Oil & Gas**
WELL NAME: **Coyote Trails 33S-20-5C**
FIELD NAME: DJ Basin - Wattenberg
DRILLING RIG: Ensign 147
API #: 05-123-45995

LAT/LONG: 40.017976, -105.007024
SURFACE HOLE: SWSE S28-T1N-R68W, 1148' FSL, 2229' FEL
BOTTOM HOLE: S4-T1S-R68W, 150' FSL, 1923' FEL



Earth Science Agency, LLC

COUNTY: Weld
STATE: Colorado
GROUND ELEVATION: 5270'
KELLY BUSHING: 5299'
DRILLING FLUID: OBM
TVD VS. MD: 8181' / 18206'
SPUD DATE: February 22, 2019
TD DATE: February 27, 2019

DEPTHS LOGGED: 6000' - 18206'
DATES LOGGED: February 22, 2019 - February 27, 2019
GEOLOGISTS: Curtis Magnino, Kyle Newman
SCALE: 5" = 100'

LEGEND

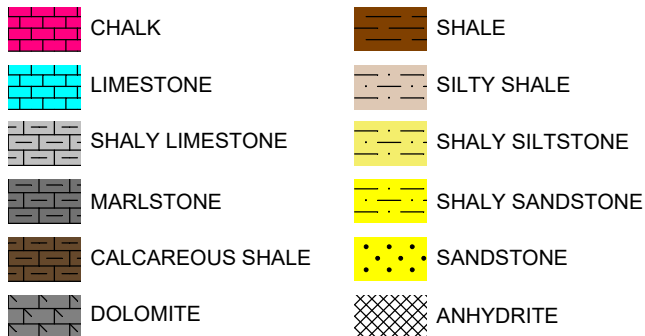

FORMATION CONNECTION MIDNIGHT NEW BIT GAS SHOW FAULT

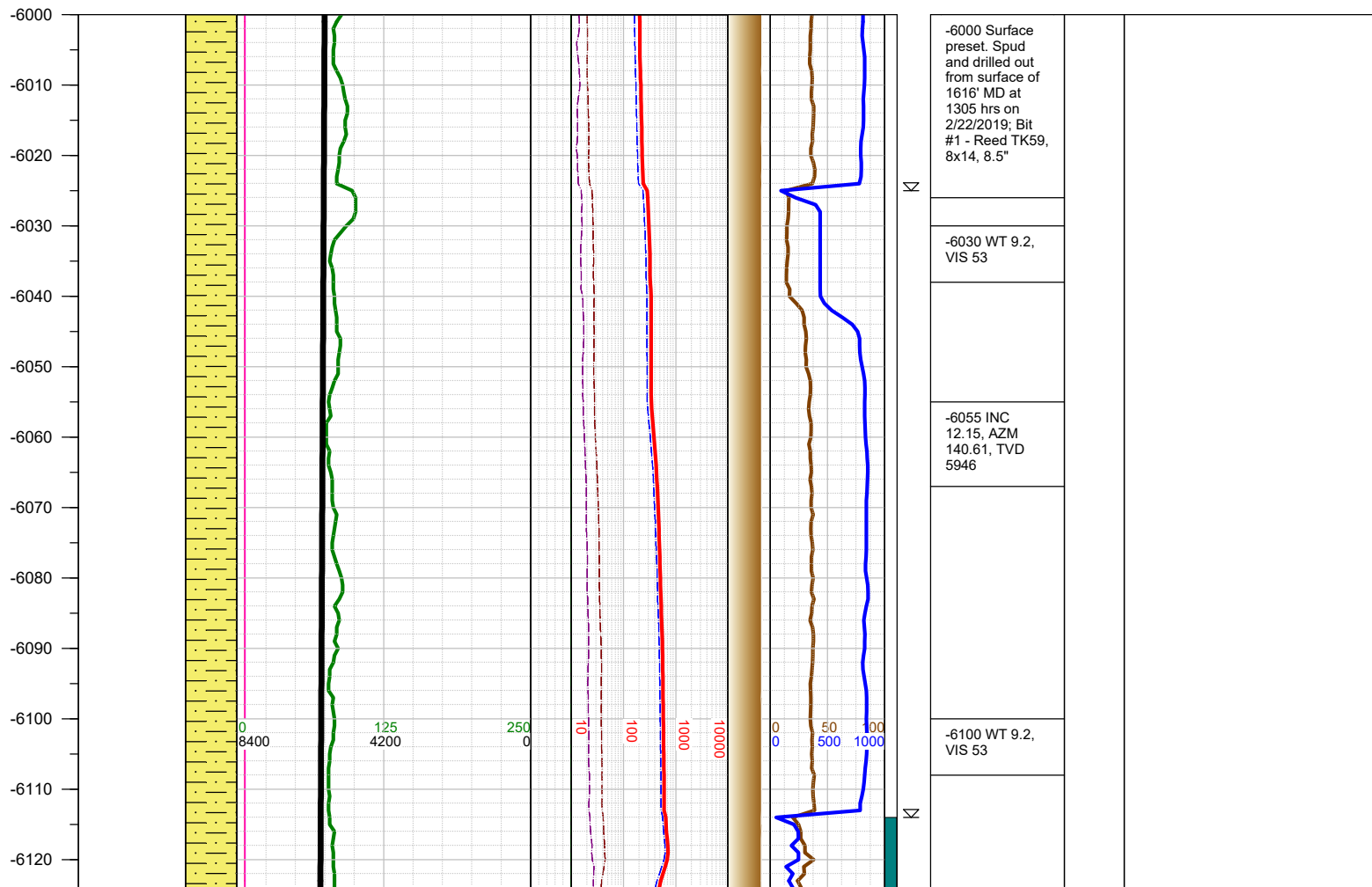
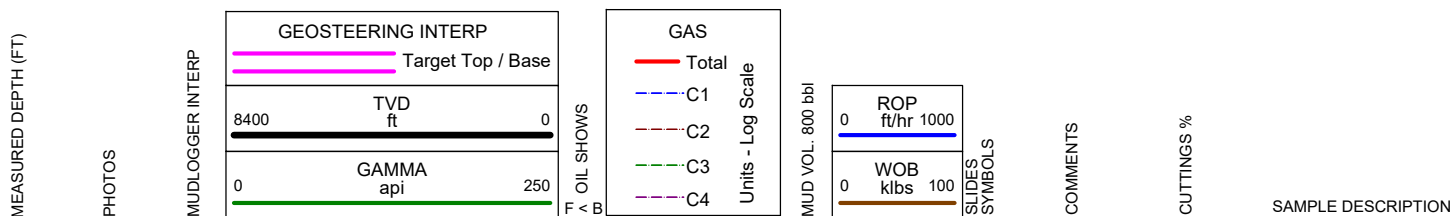

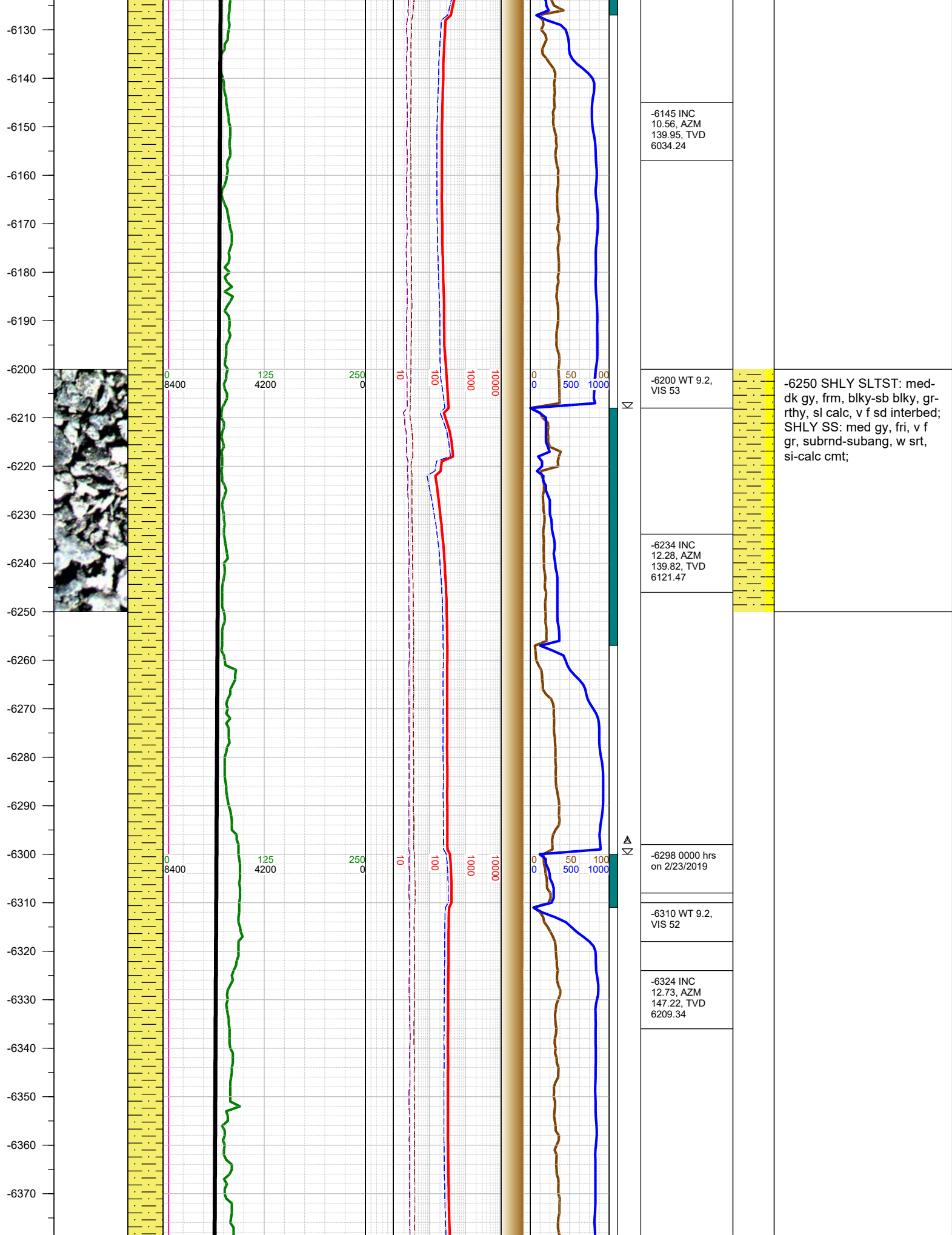

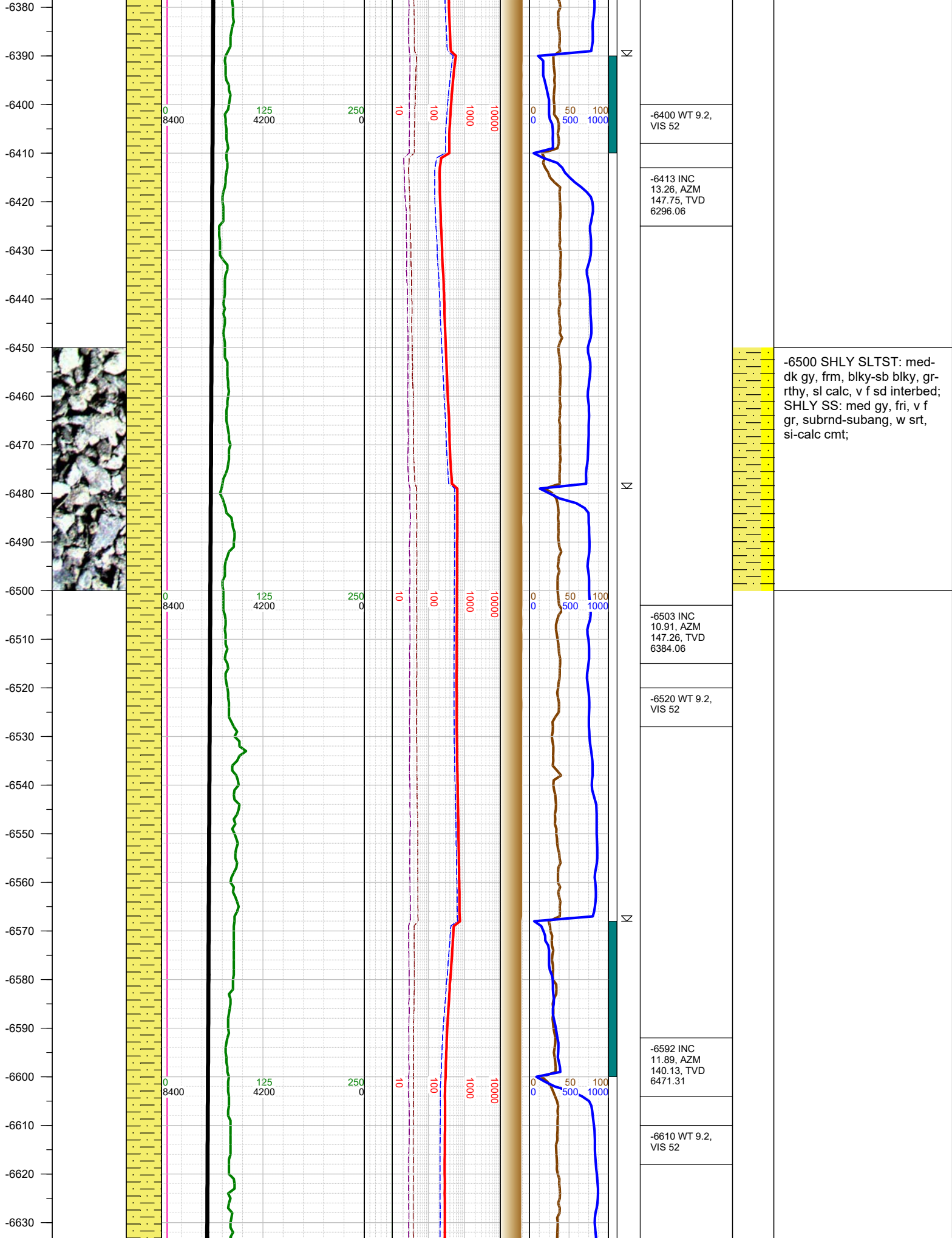

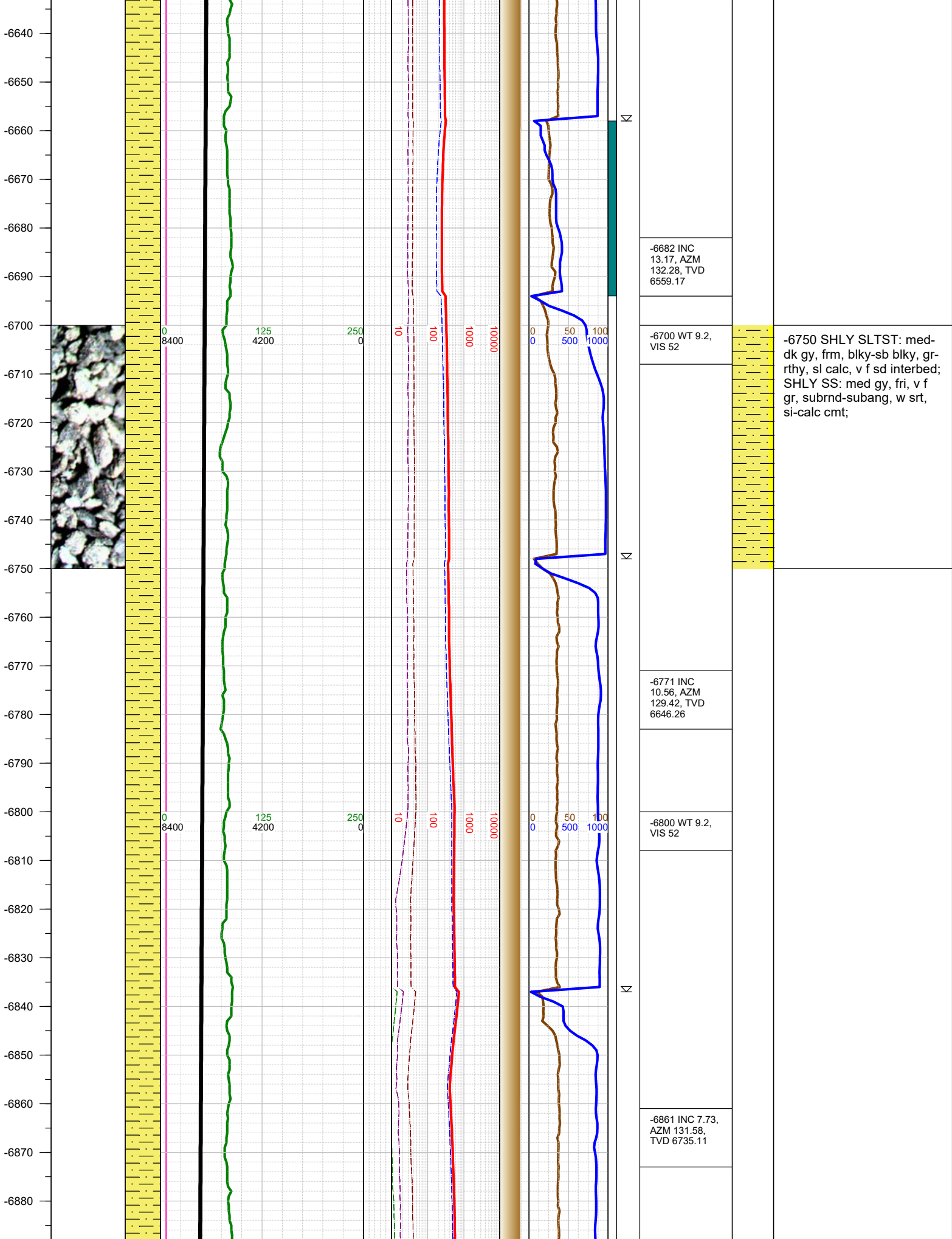

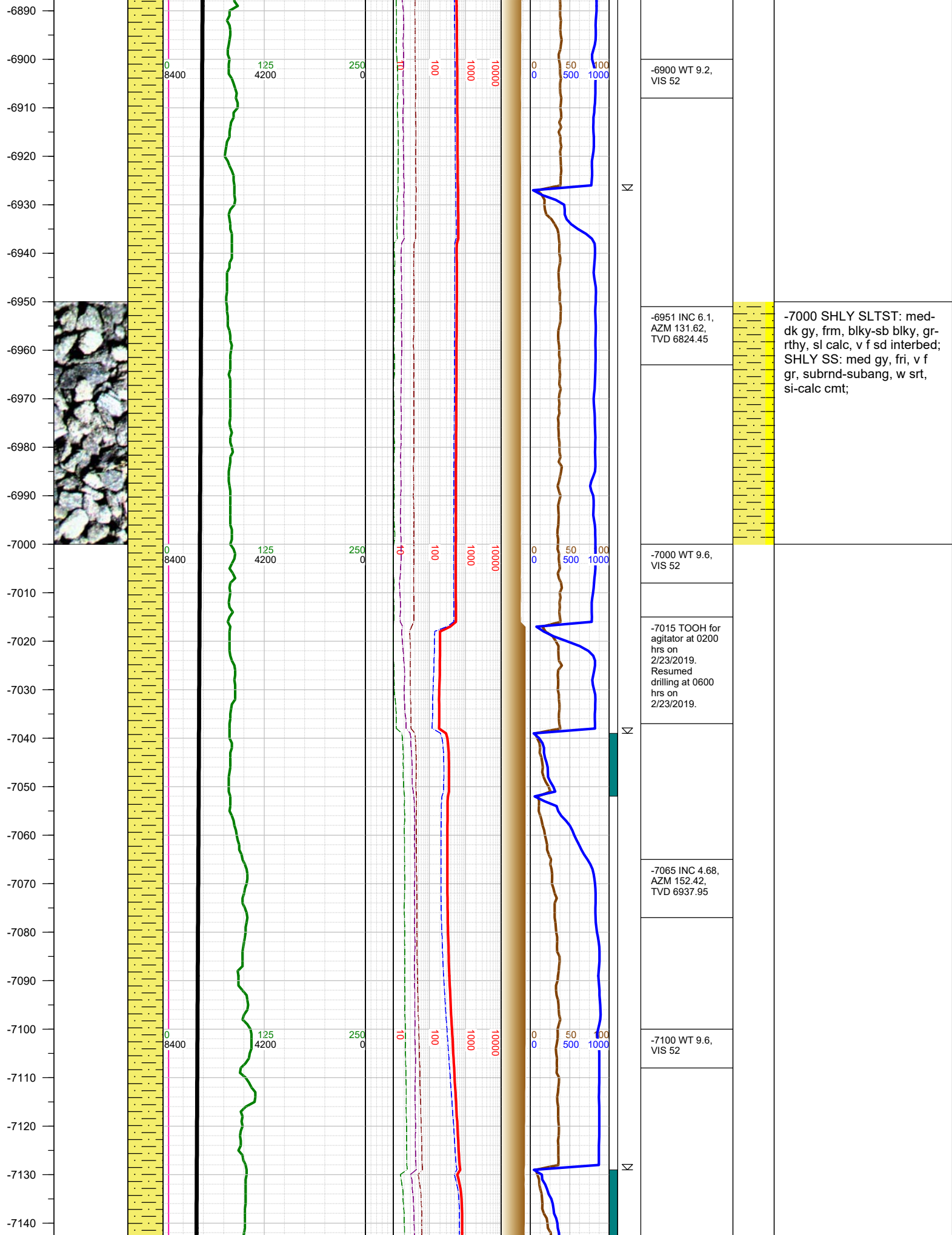

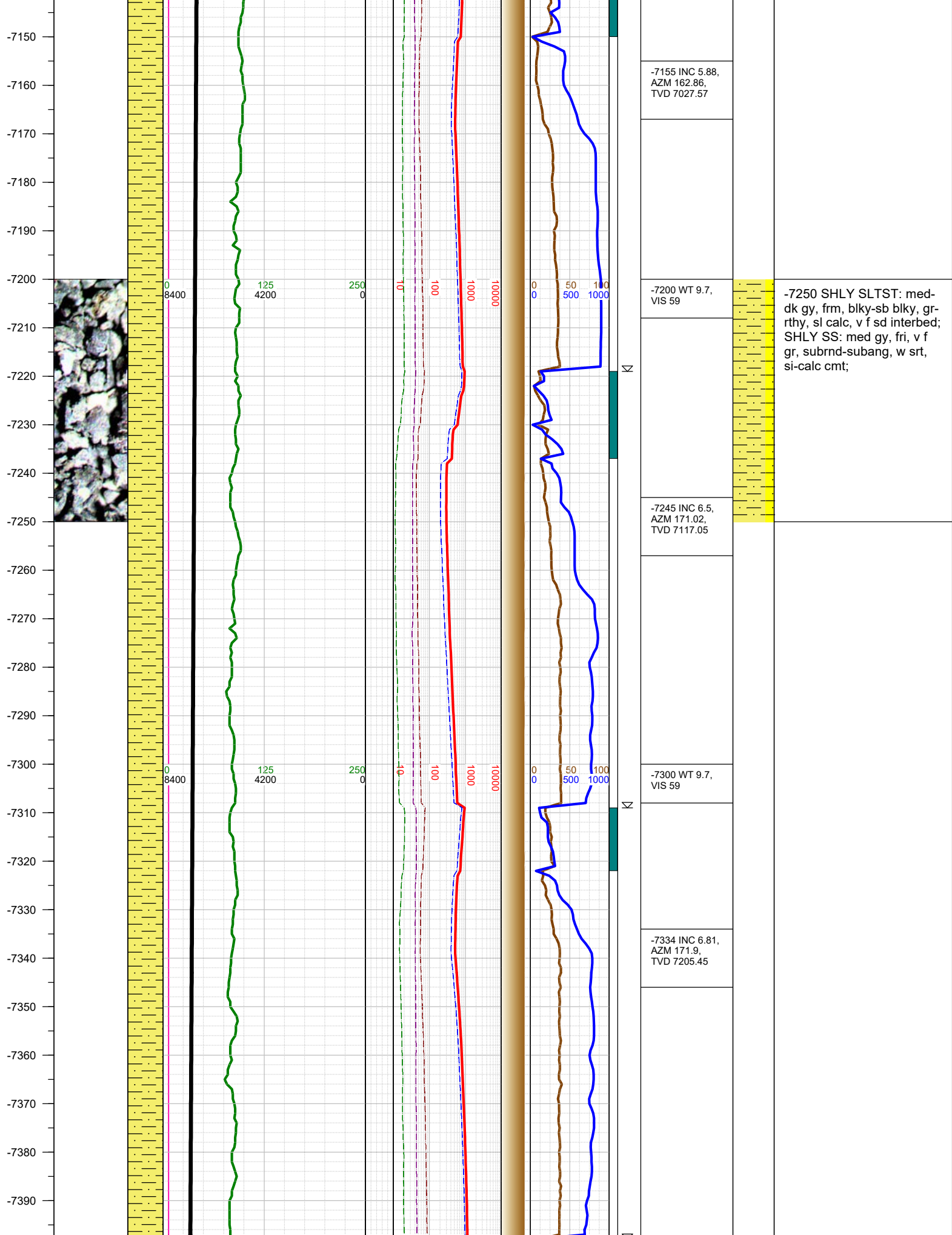

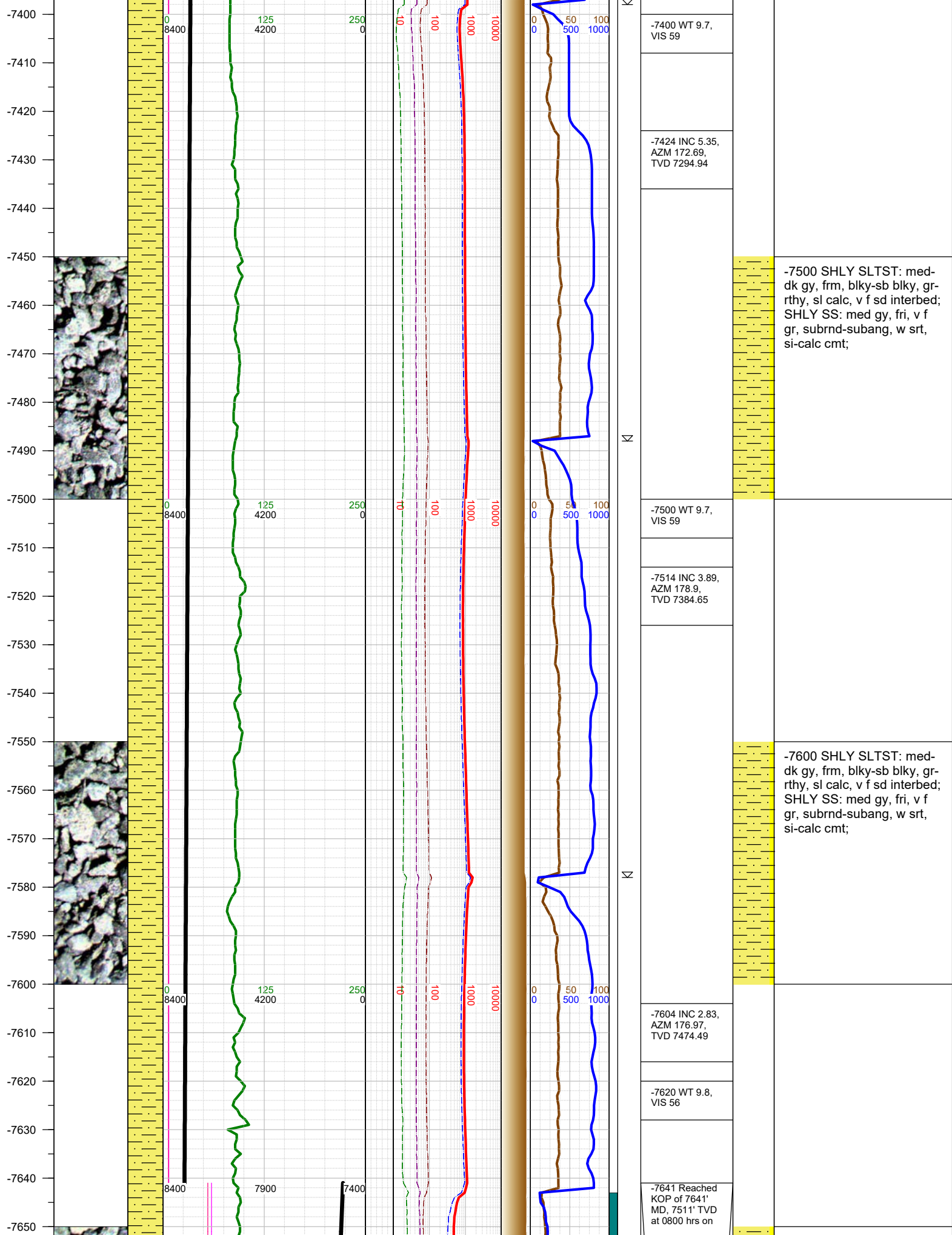

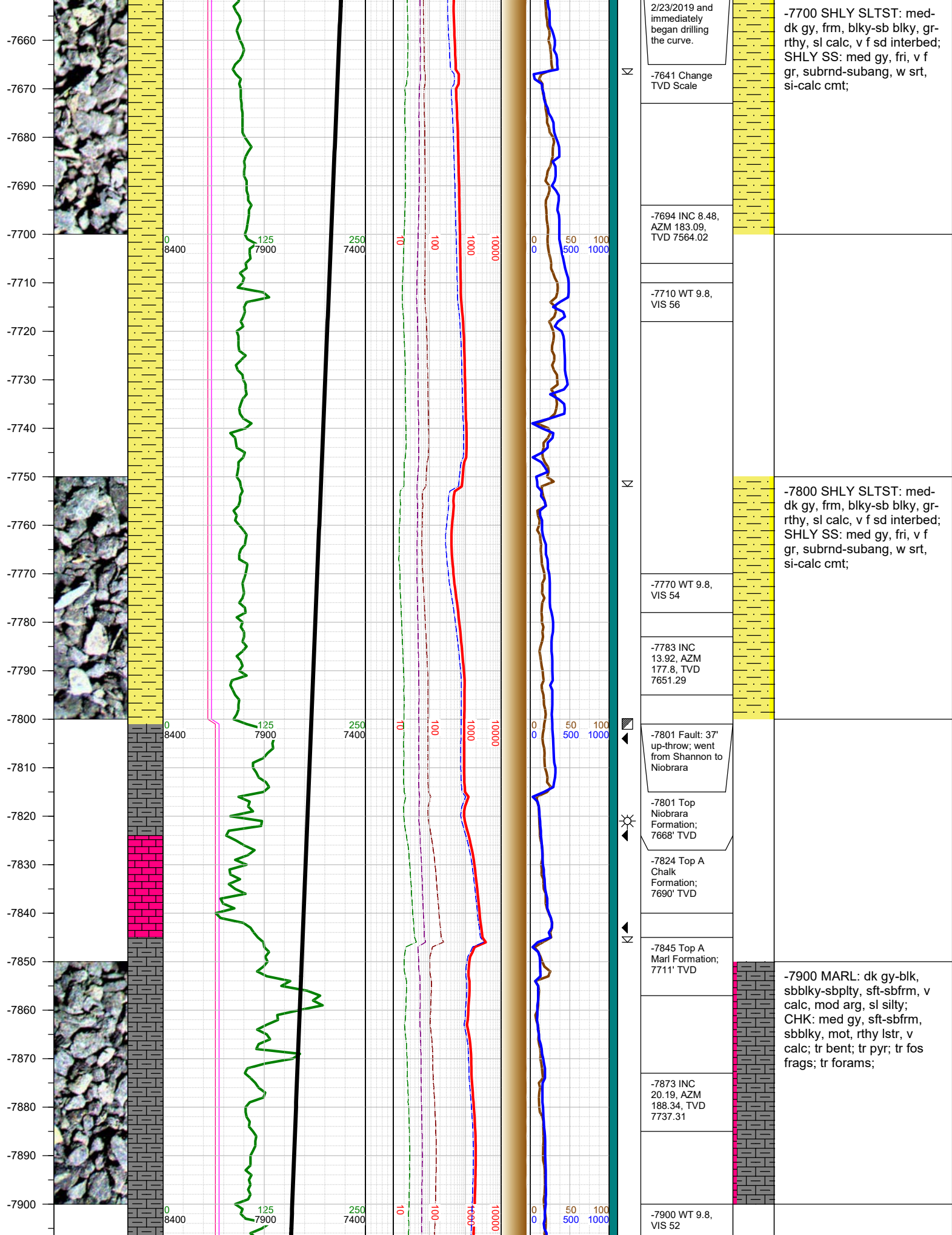

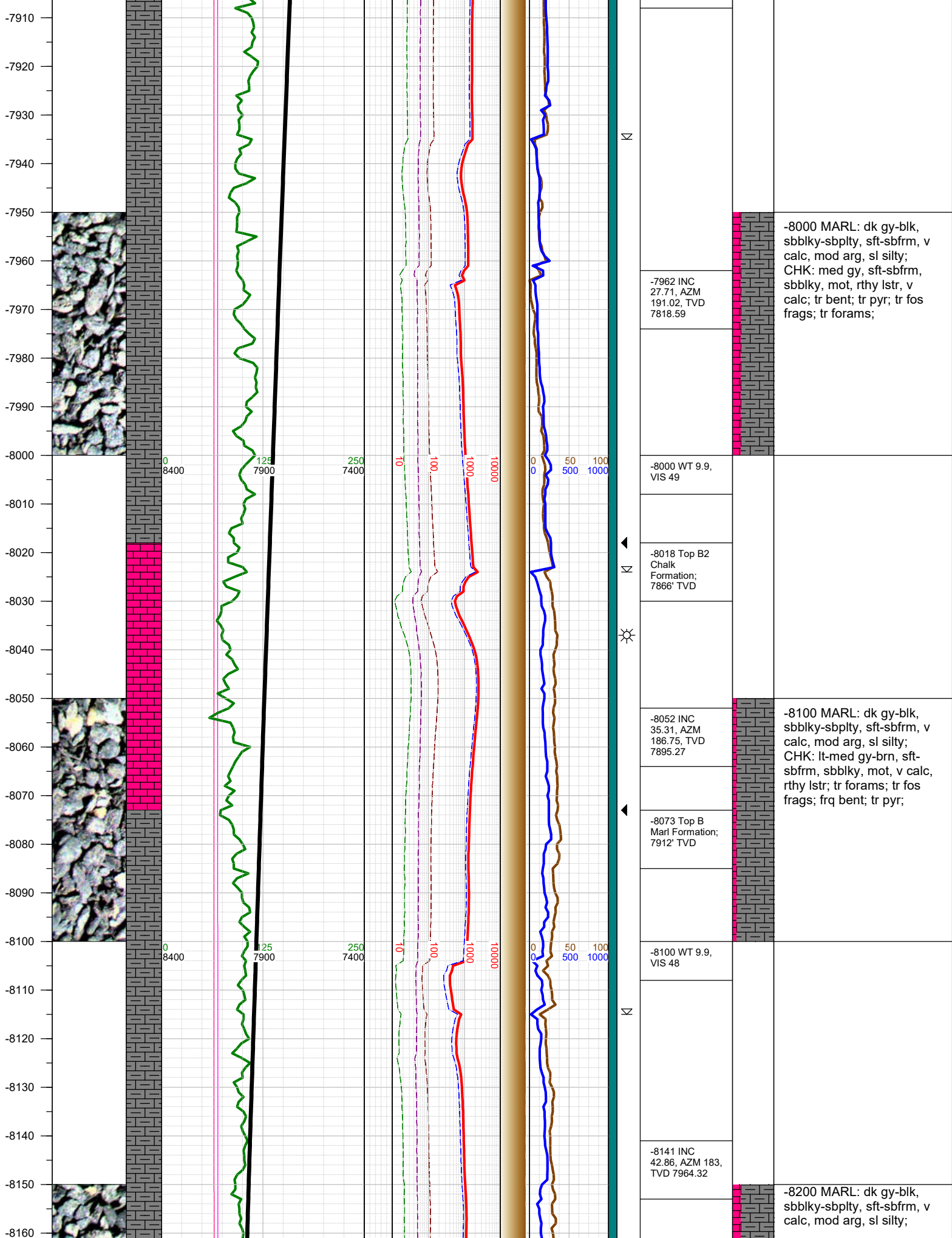

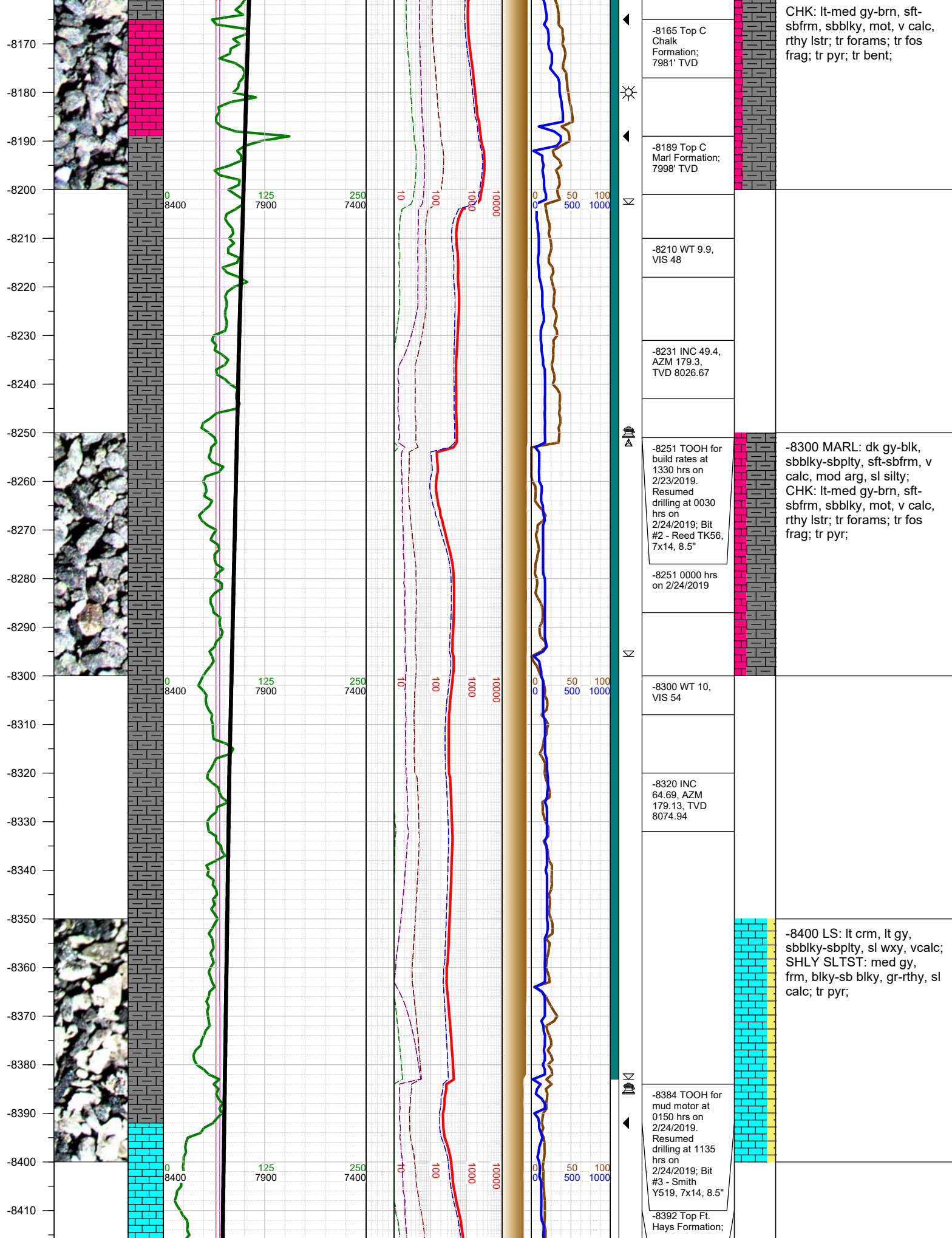

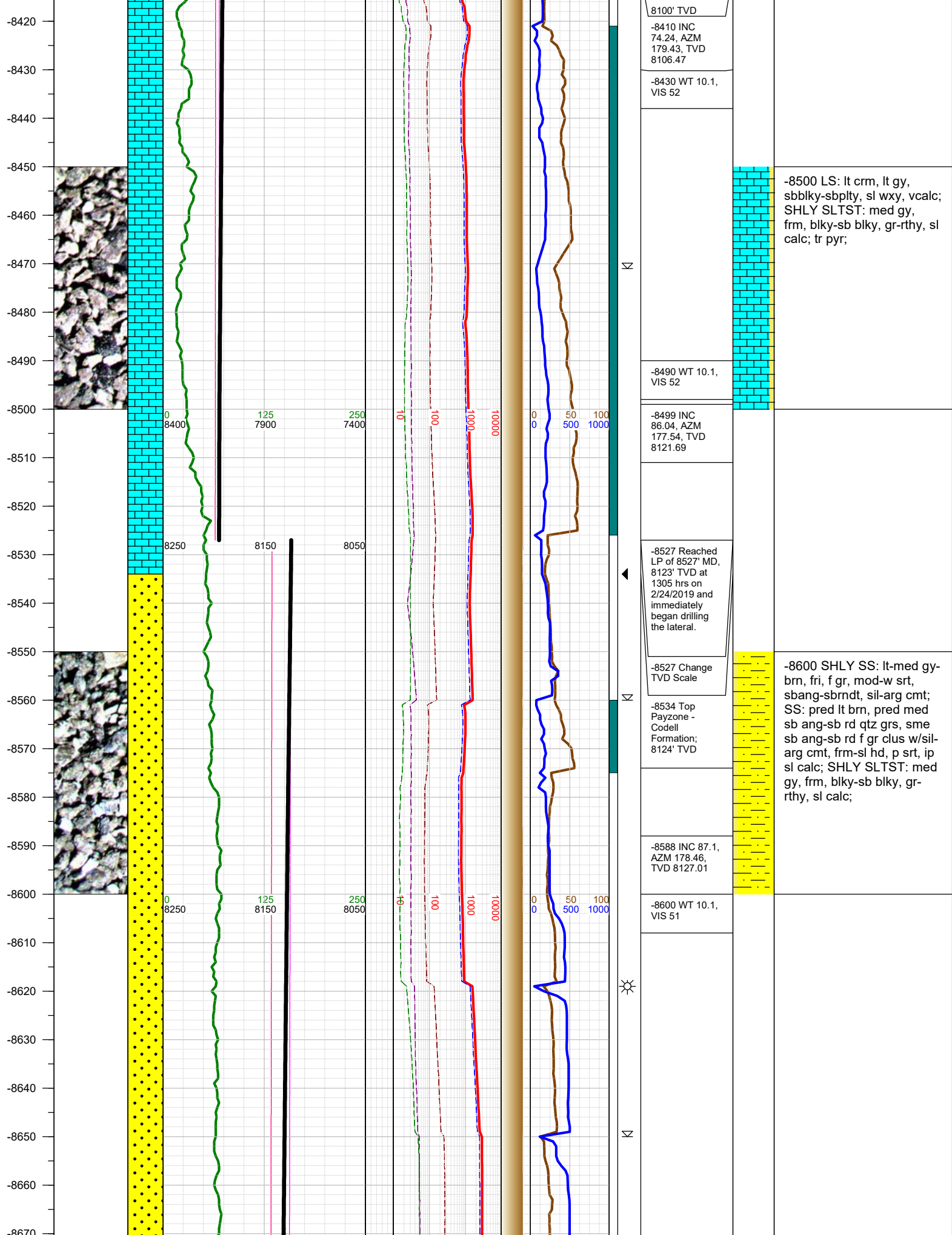

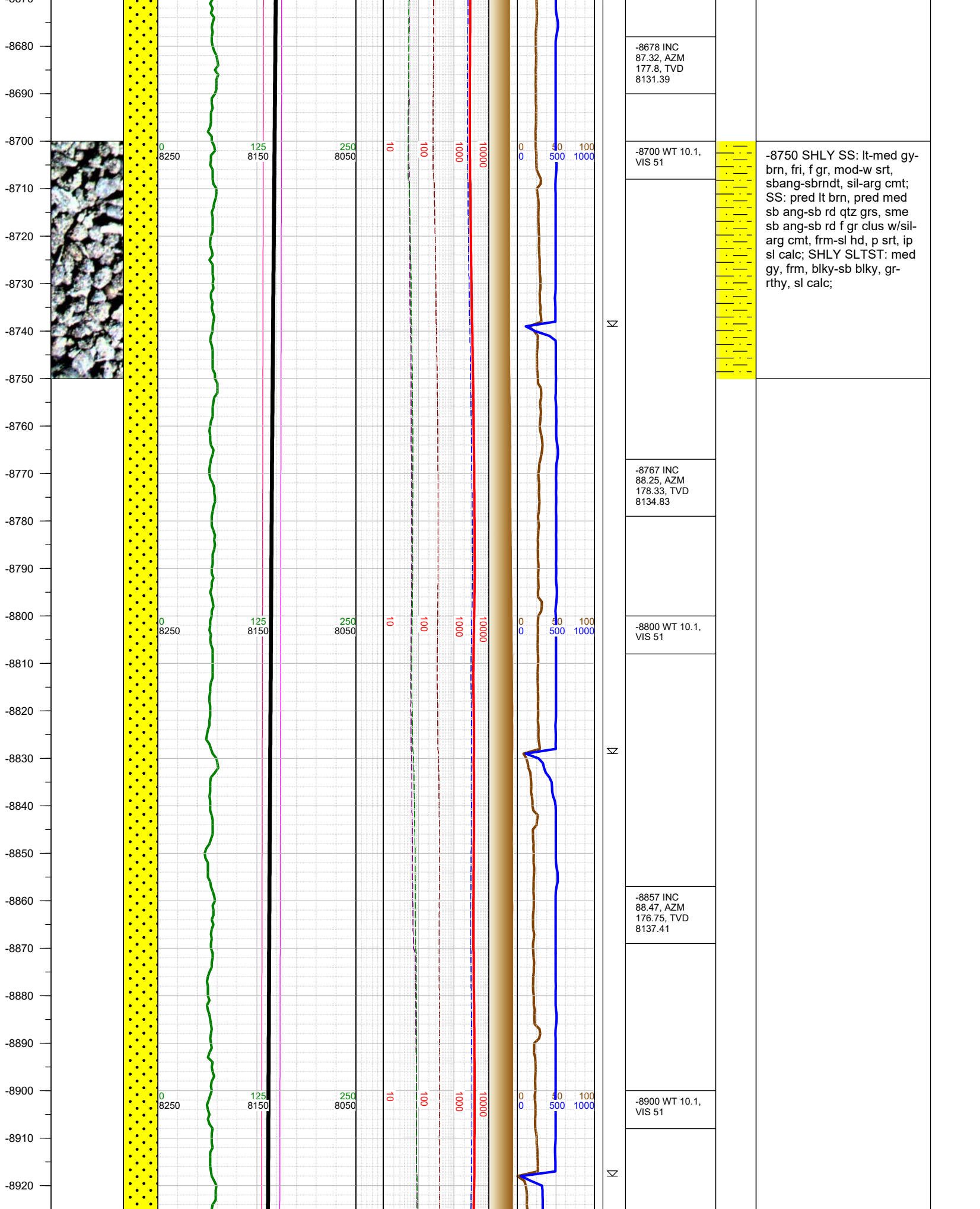

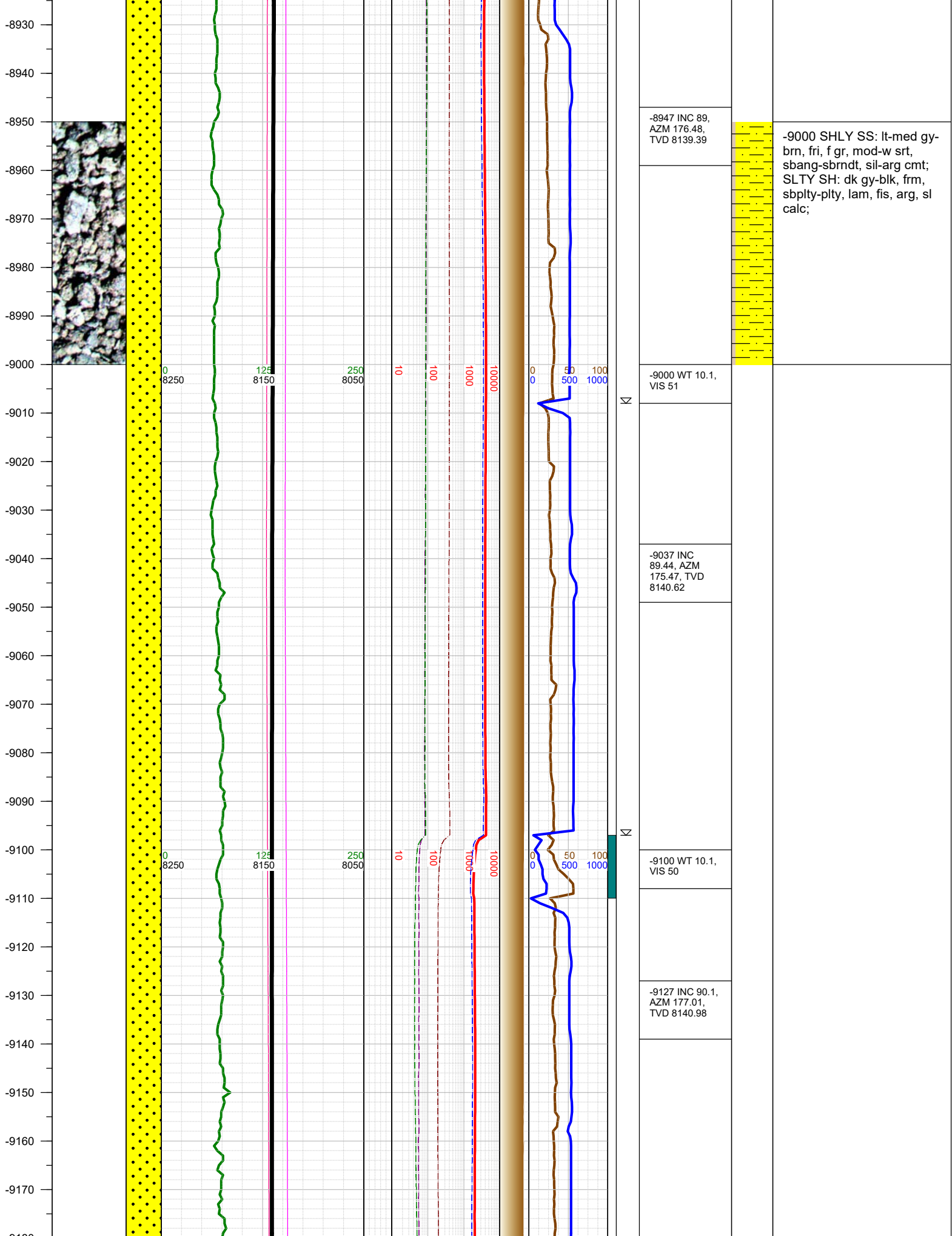

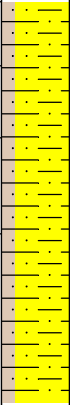
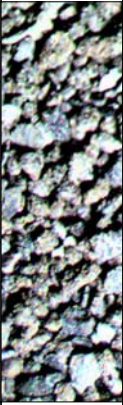
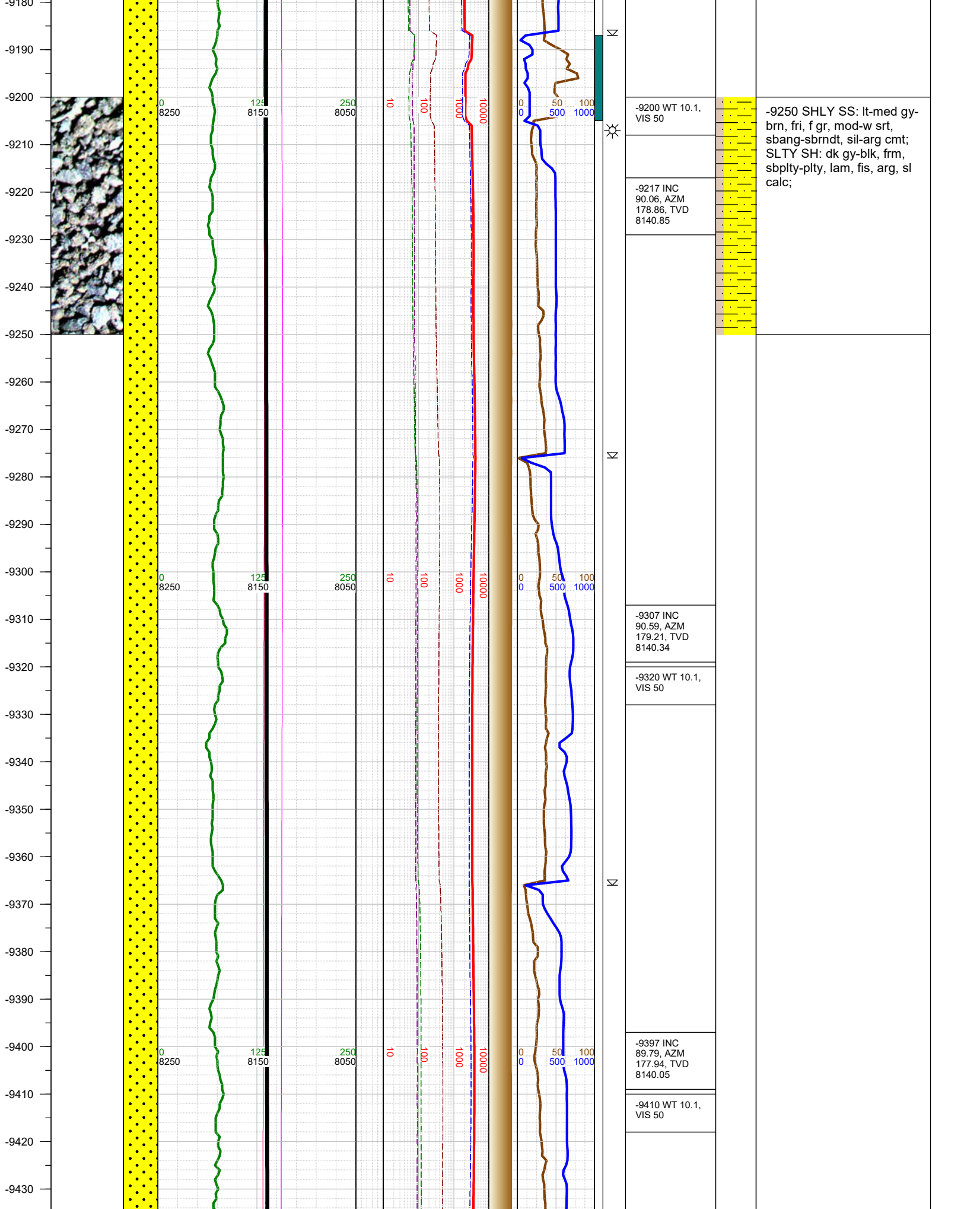

-9250 SHLY SS: lt-med gy-brn, fri, f gr, mod-w srt, sbang-sbrndt, sil-arg cmt; SLTY SH: dk gy-blk, frm, sbppty-plty, lam, fis, arg, sl calc;

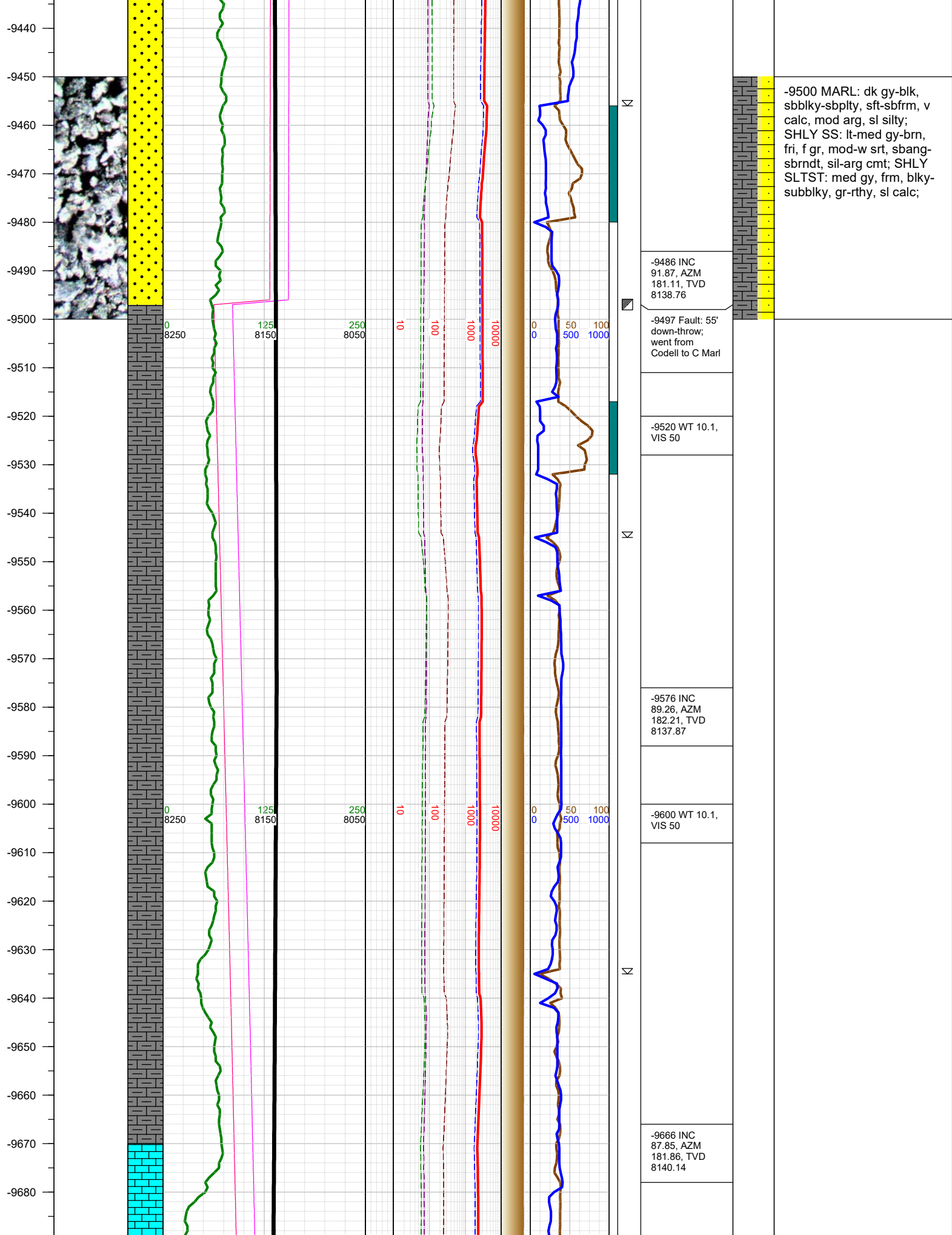

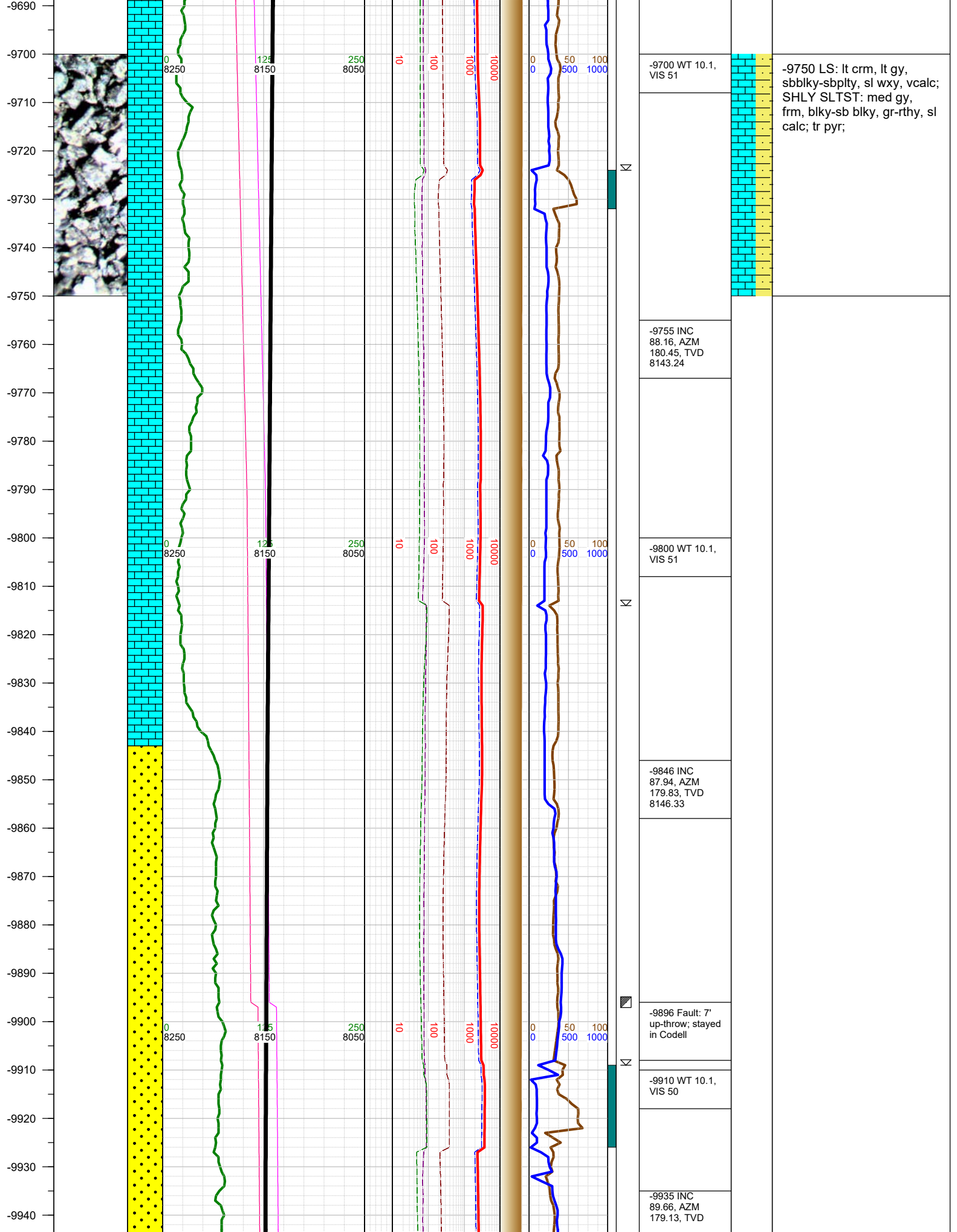

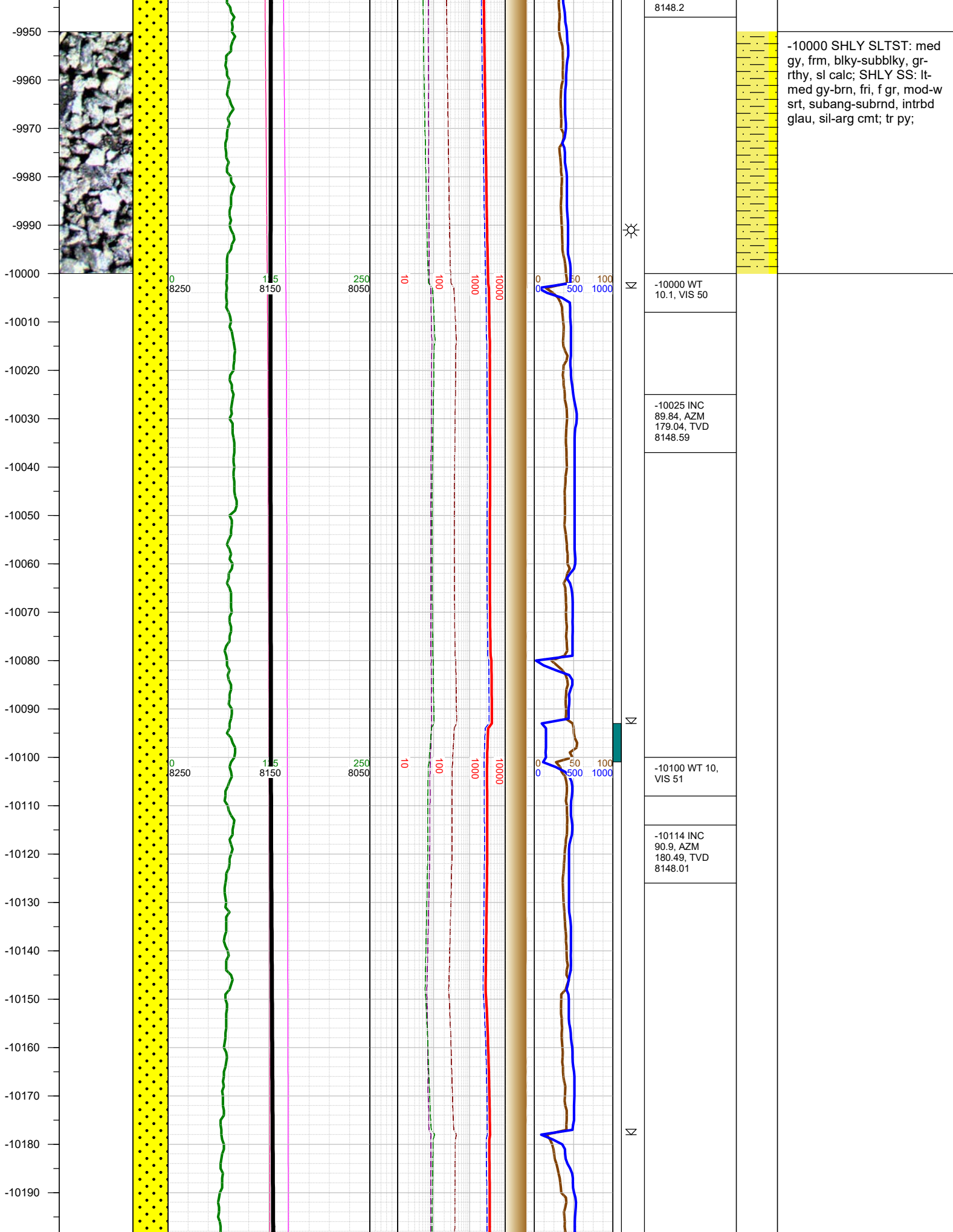

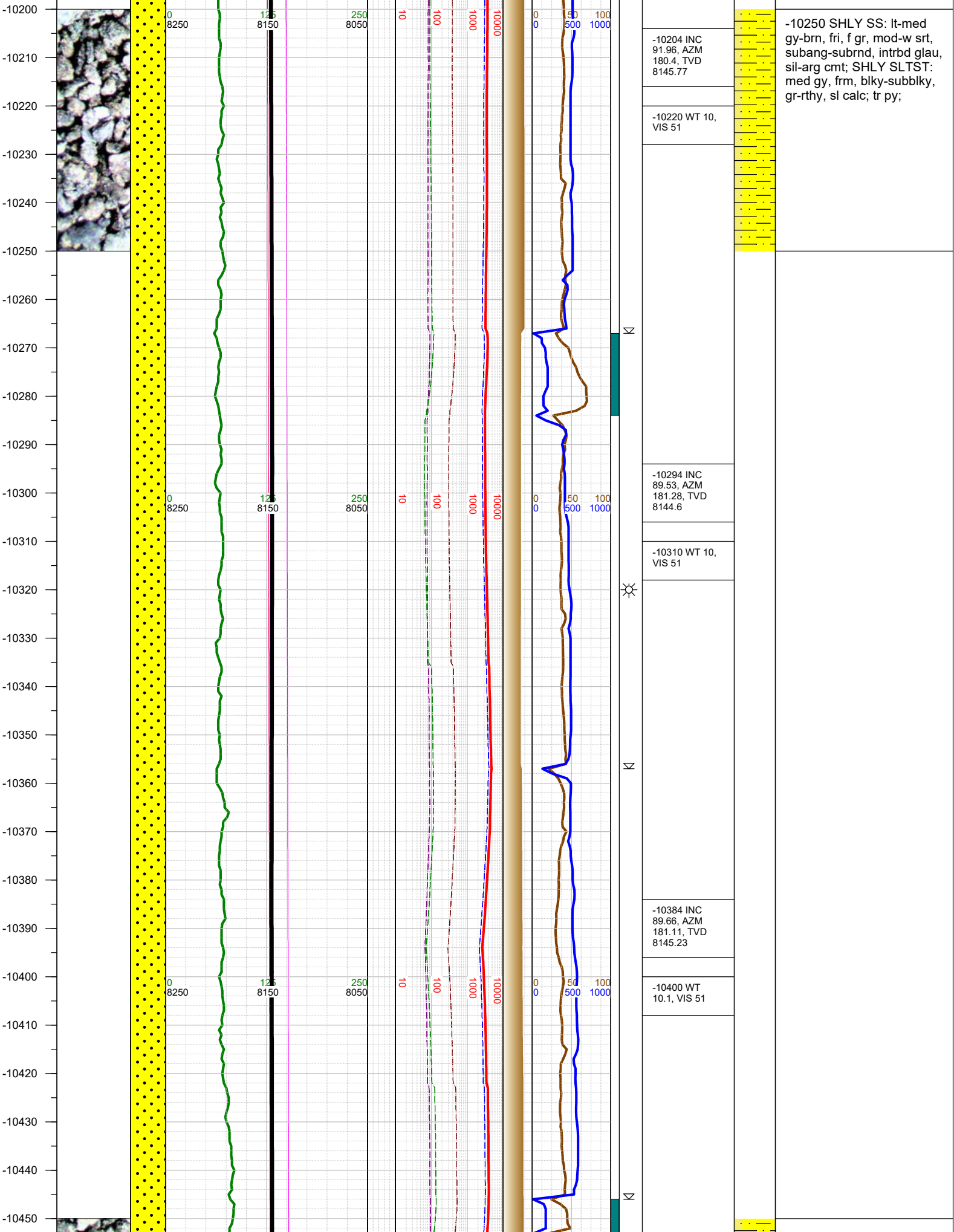

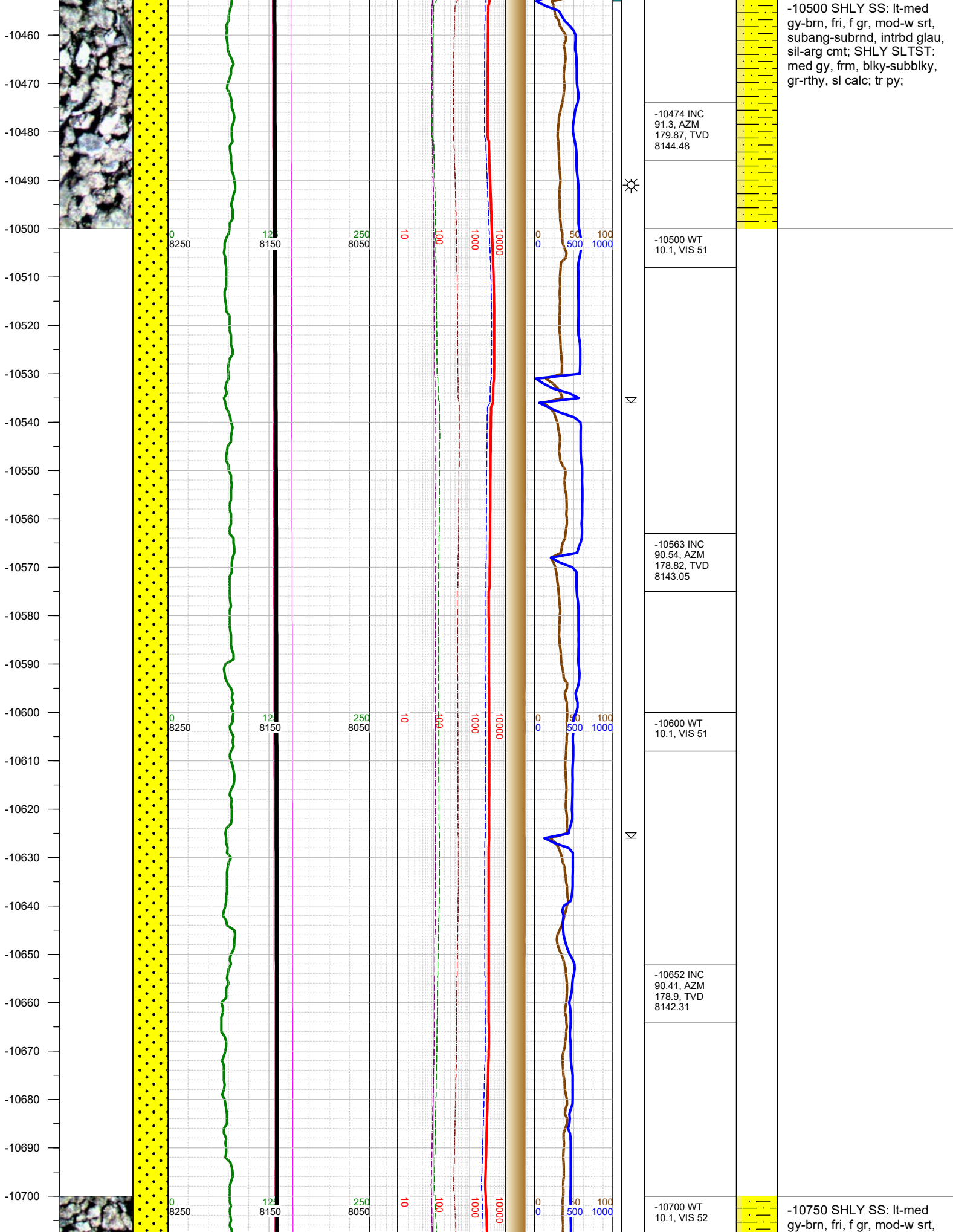

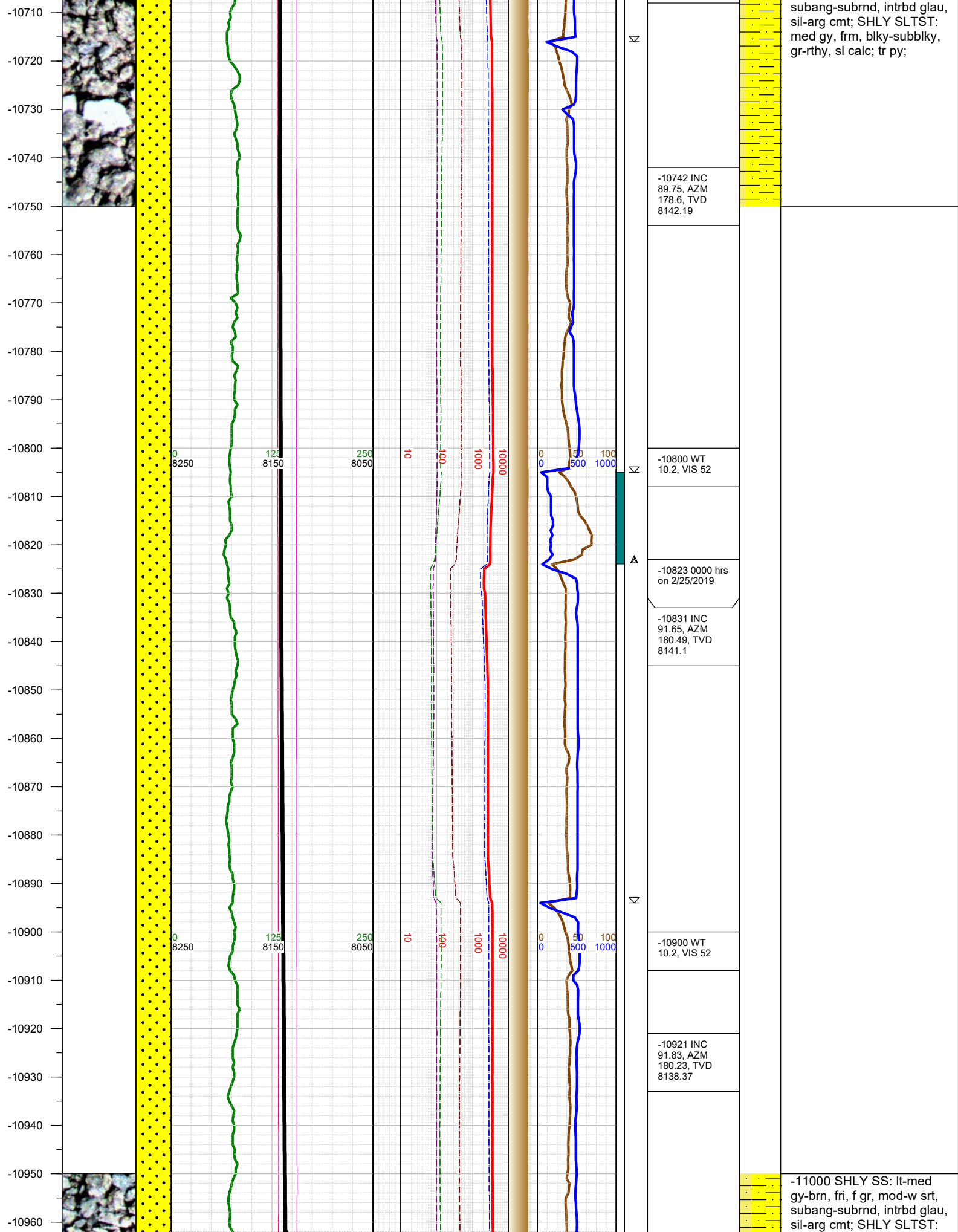

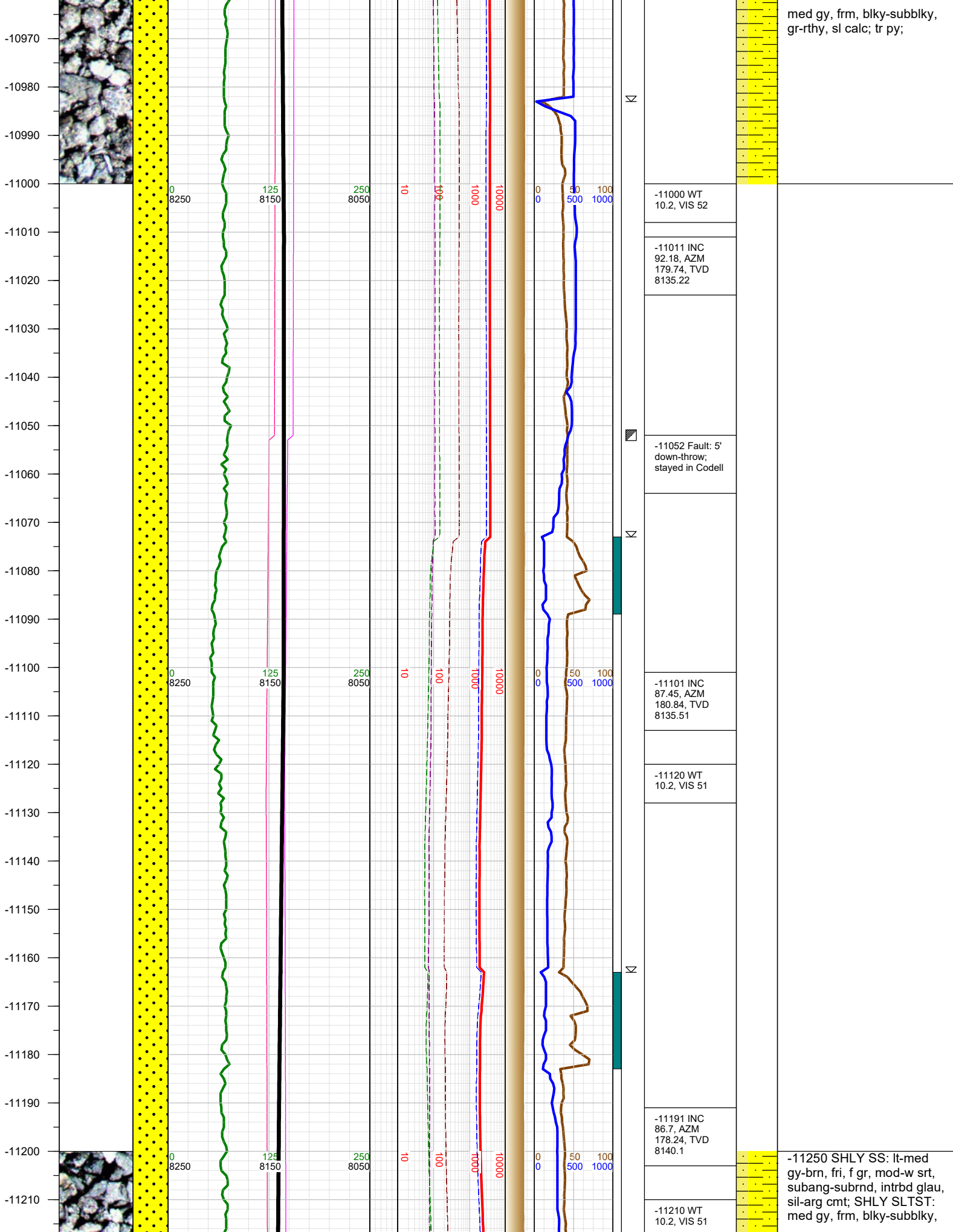

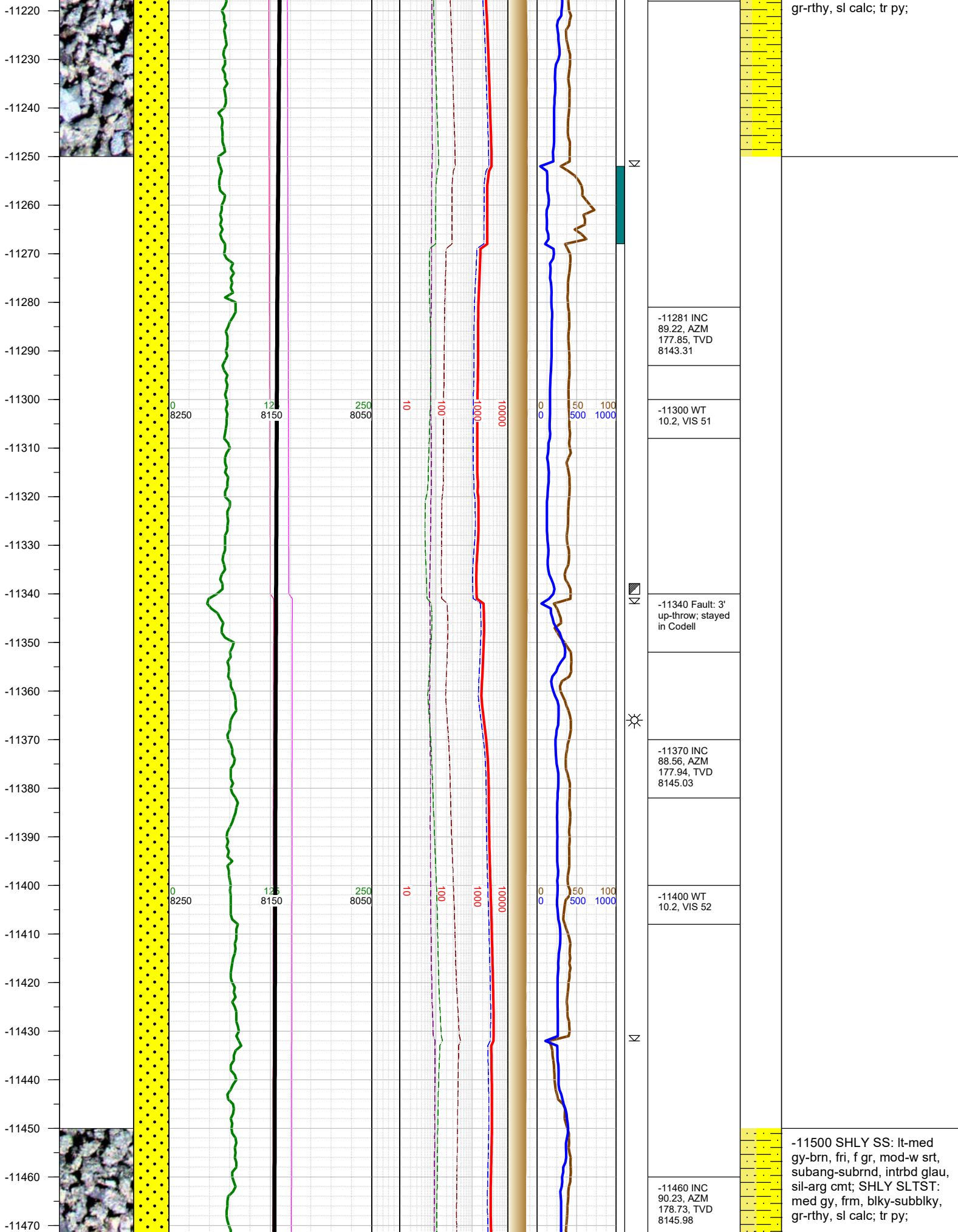

-11500 SHLY SS: lt-med gy-brn, fri, f gr, mod-w srt, subang-subrnd, intrbd glau, sil-arg cmt; SHLY SLTST: med gy, frm, blk-subblky, gr-rthy, sl calc; tr py;

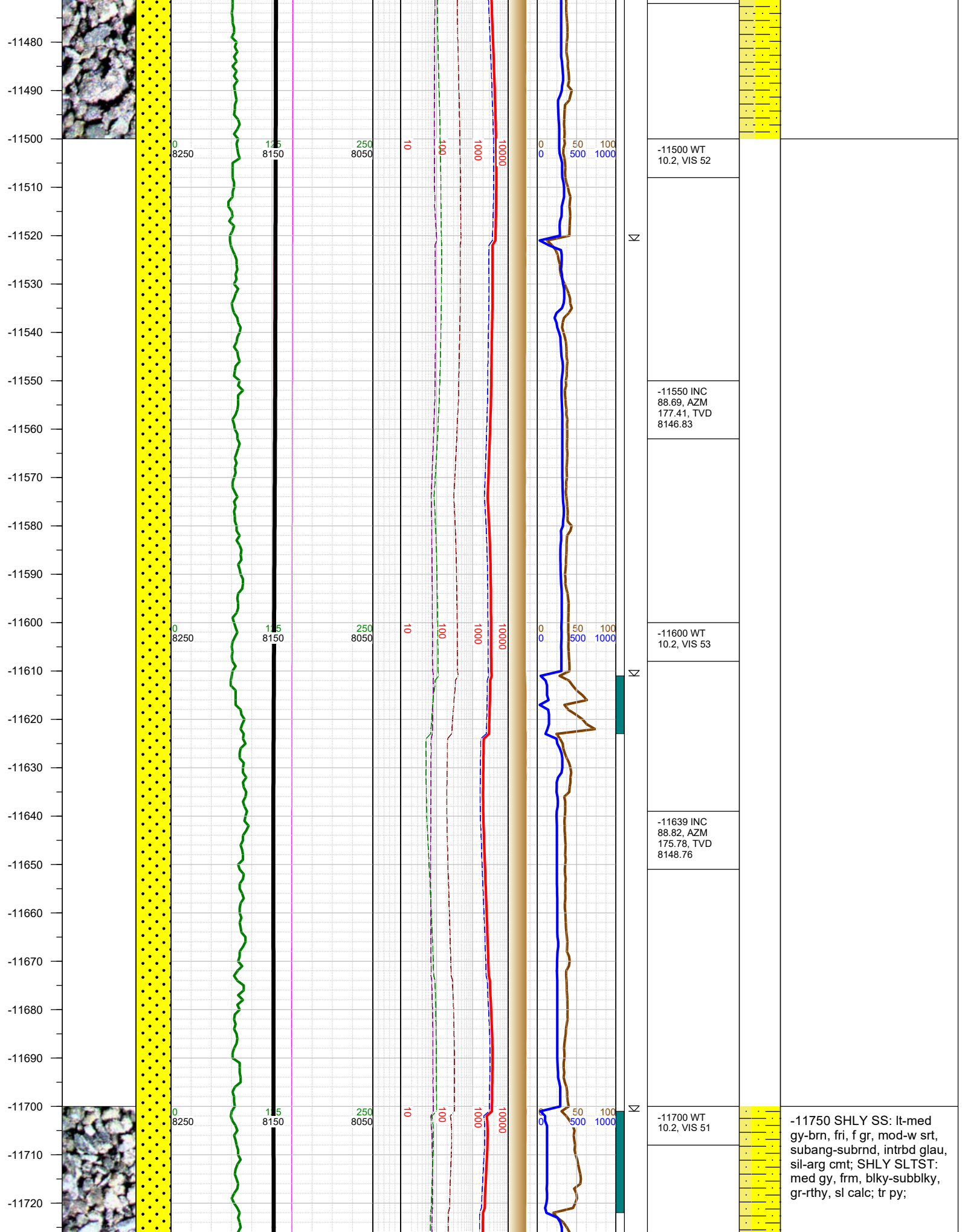

-11730
-11740
-11750
-11760
-11770
-11780
-11790
-11800
-11810
-11820
-11830
-11840
-11850
-11860
-11870
-11880
-11890
-11900
-11910
-11920
-11930
-11940
-11950
-11960
-11970
-11980

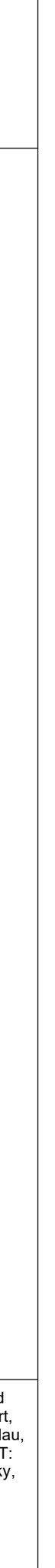
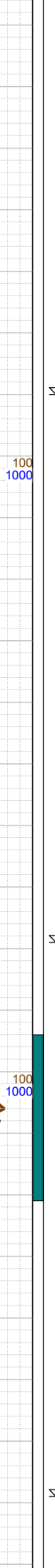
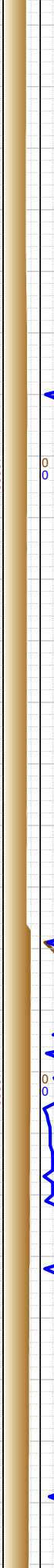
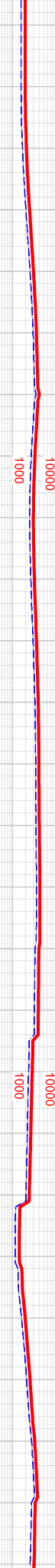
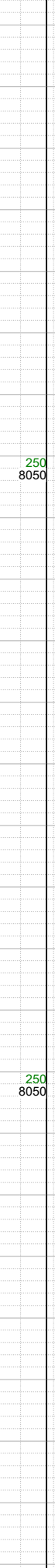
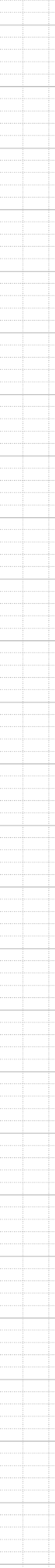
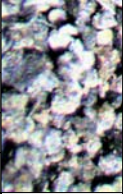

-11729 INC
91.69, AZM
177.32, TVD
8148.36

-11800 WT
10.2, VIS 51

-11819 INC
92.18, AZM
177.41, TVD
8145.32

-11900 WT
10.2, VIS 51

-11909 INC
92.97, AZM
178.51, TVD
8141.28

-12000 SHLY SS: lt-med
gy-brn, fri, f gr, mod-w srt,
subang-subrnd, intrbd glau,
sil-arg cmt; SHLY SLTST:
med gy, frm, blk-subblky,
gr-rthy, sl calc; tr py;

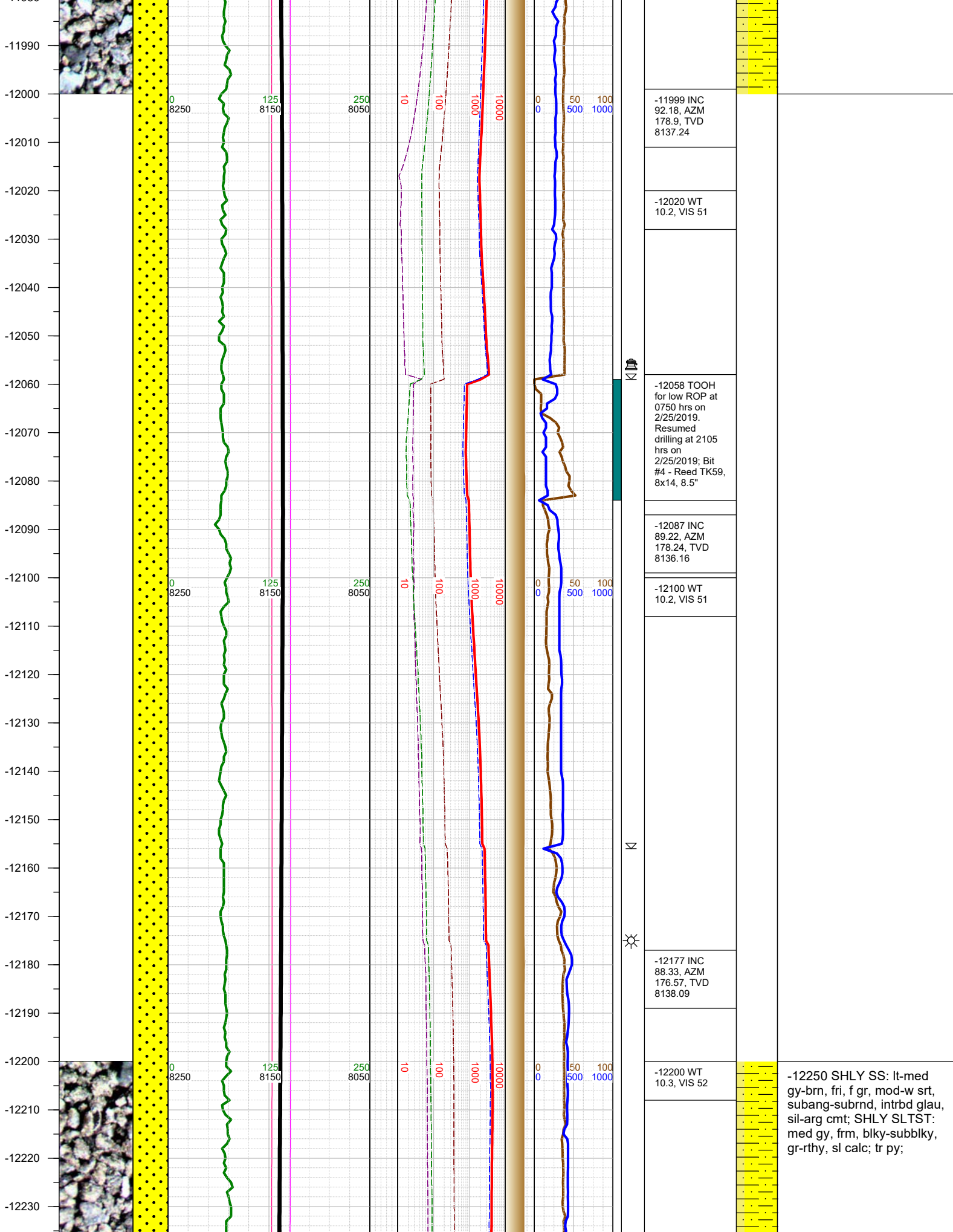

-12240
-12250
-12260
-12270
-12280
-12290
-12300
-12310
-12320
-12330
-12340
-12350
-12360
-12370
-12380
-12390
-12400
-12410
-12420
-12430
-12440
-12450
-12460
-12470
-12480
-12490

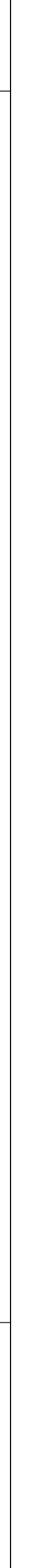
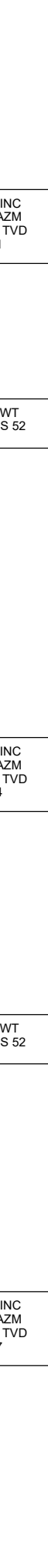
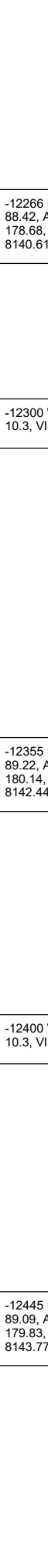
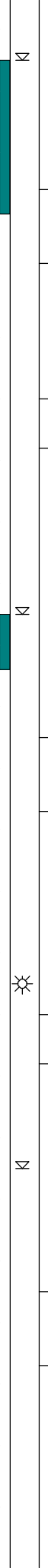
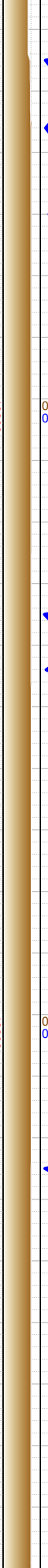
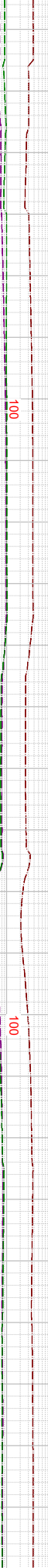
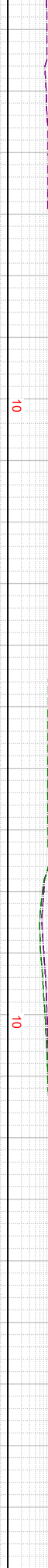
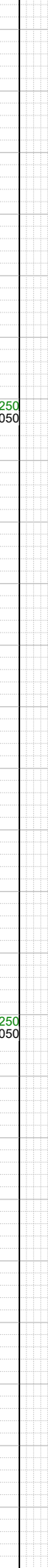
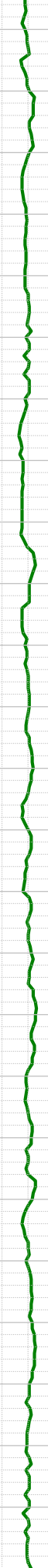
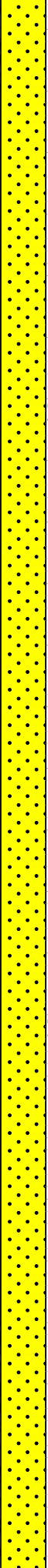

-12266 INC
88.42, AZM
178.68, TVD
8140.61

-12300 WT
10.3, VIS 52

-12355 INC
89.22, AZM
180.14, TVD
8142.44

-12400 WT
10.3, VIS 52

-12445 INC
89.09, AZM
179.83, TVD
8143.77

-12500 SHLY SS: lt-med
gy-brn, fri, f gr, mod-w srt,
subang-subrnd, intrbd glau,
sil-arg cmt; SHLY SLTST:
med gy, frm, blk-subblky,
gr-rthy, sl calc; tr py;

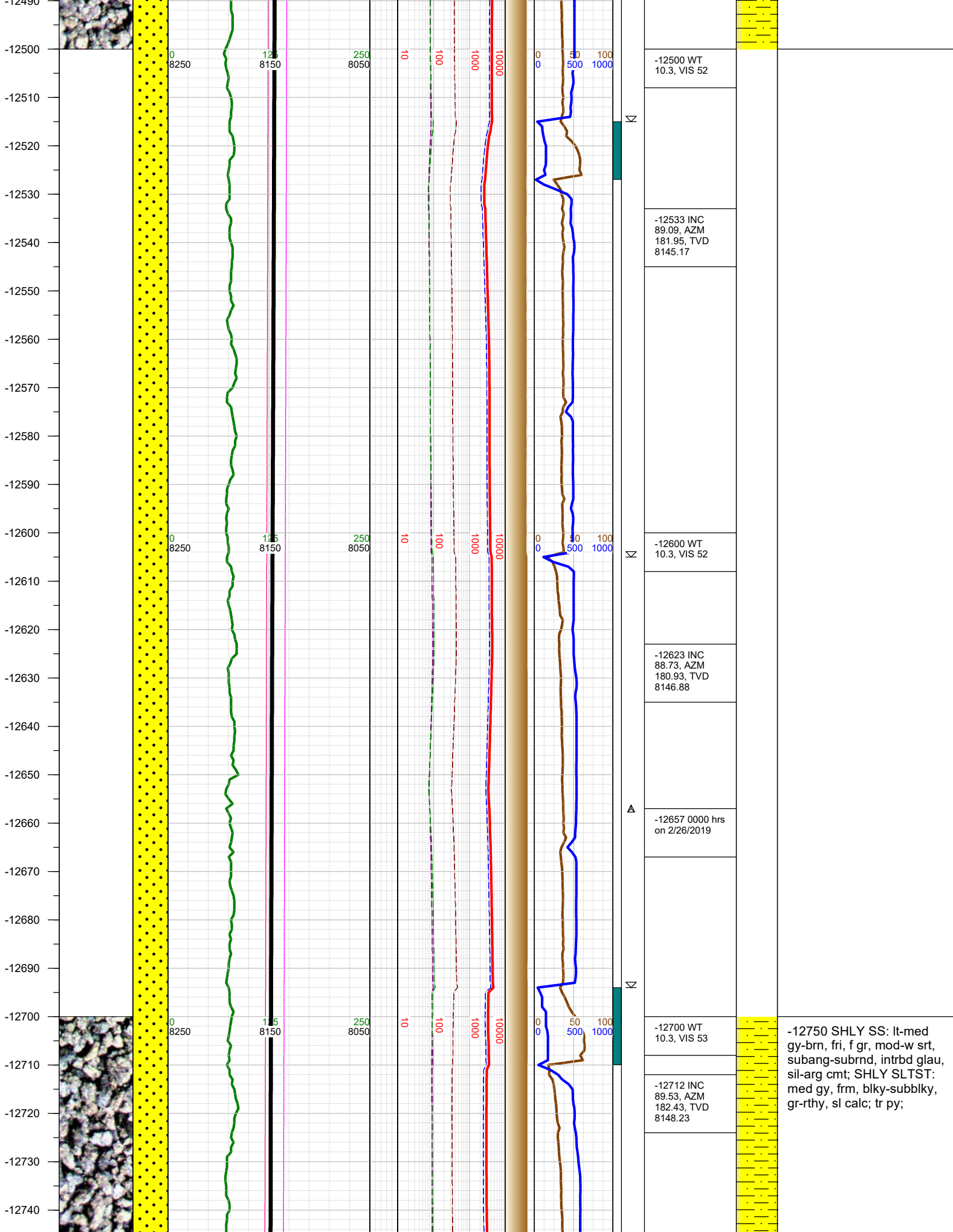

-12750
-12760
-12770
-12780
-12790
-12800
-12810
-12820
-12830
-12840
-12850
-12860
-12870
-12880
-12890
-12900
-12910
-12920
-12930
-12940
-12950
-12960
-12970
-12980
-12990



0
8250

1.5
8150

250
8050

10

100

1000

10000

0
0

50
500

100
1000

Σ

Σ

Σ

-12802 INC
89.7, AZM
182.08, TVD
8148.84

-12820 WT
10.3, VIS 53

-12891 INC
88.95, AZM
180.84, TVD
8149.88

-12910 WT
10.3, VIS 52

-12981 INC
90.19, AZM
181.59, TVD
8150.56



-13000 SHLY SS: lt-med
gy-brn, fri, f gr, mod-w srt,
subang-subrnd, intrbd glau,
sil-arg cmt; SHLY SLTST:
med gy, frm, blk-y-subblky,
gr-rthy, sl calc; tr py;

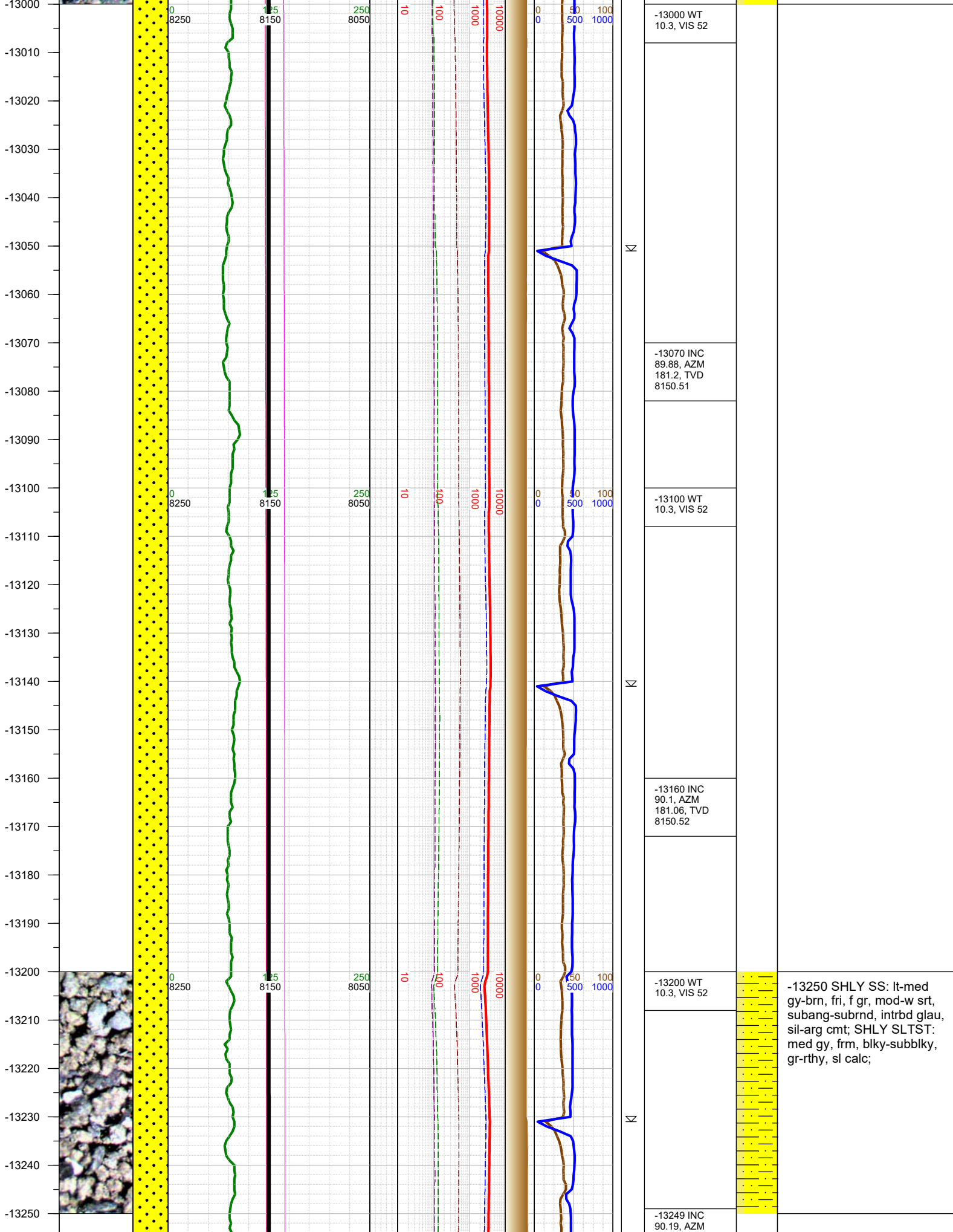

-13250 SHLY SS: lt-med gy-brn, fri, f gr, mod-w srt, subang-subrnd, intrbd glau, sil-arg cmt; SHLY SLTST: med gy, frm, blk-subblky, gr-rthy, sl calc;

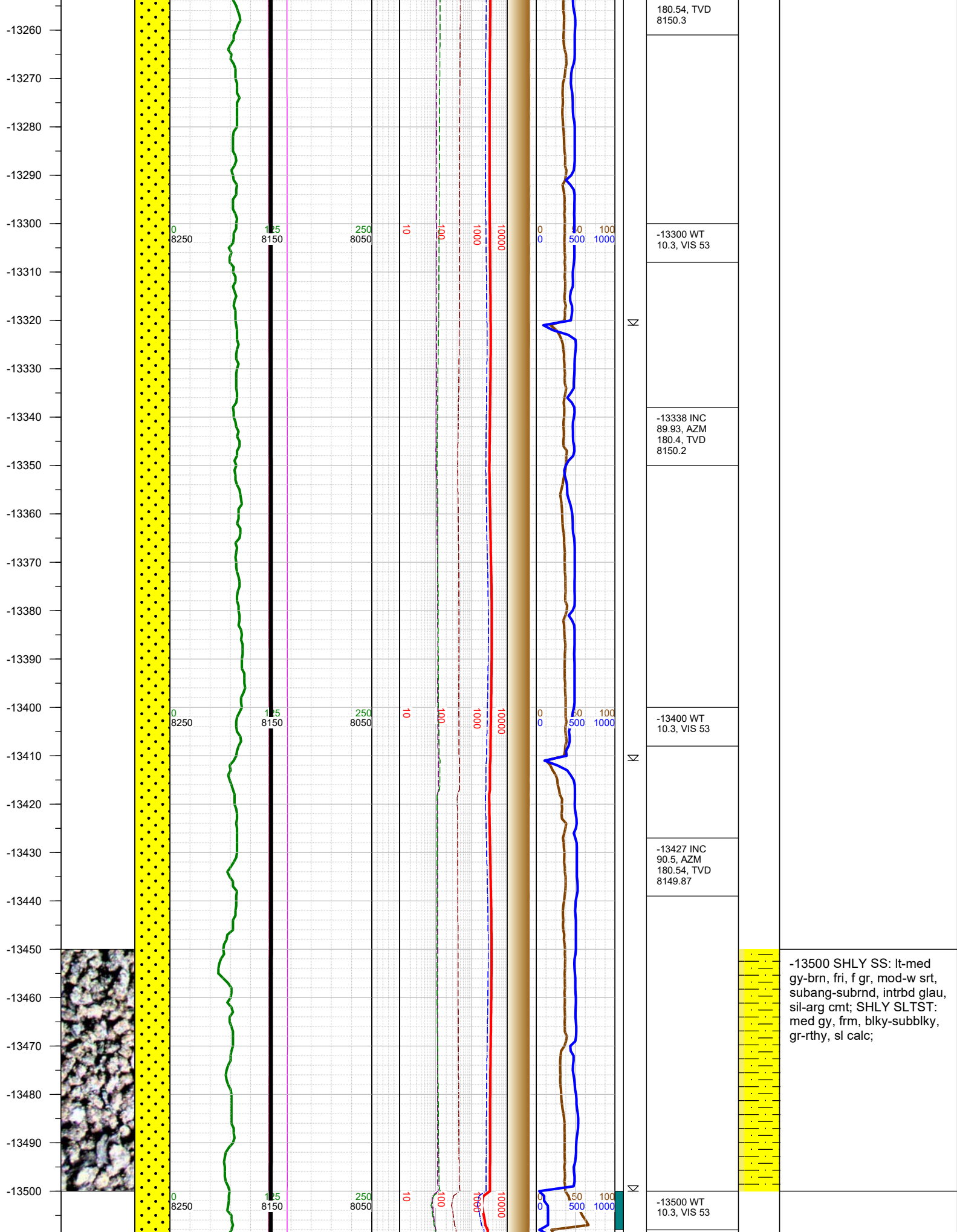

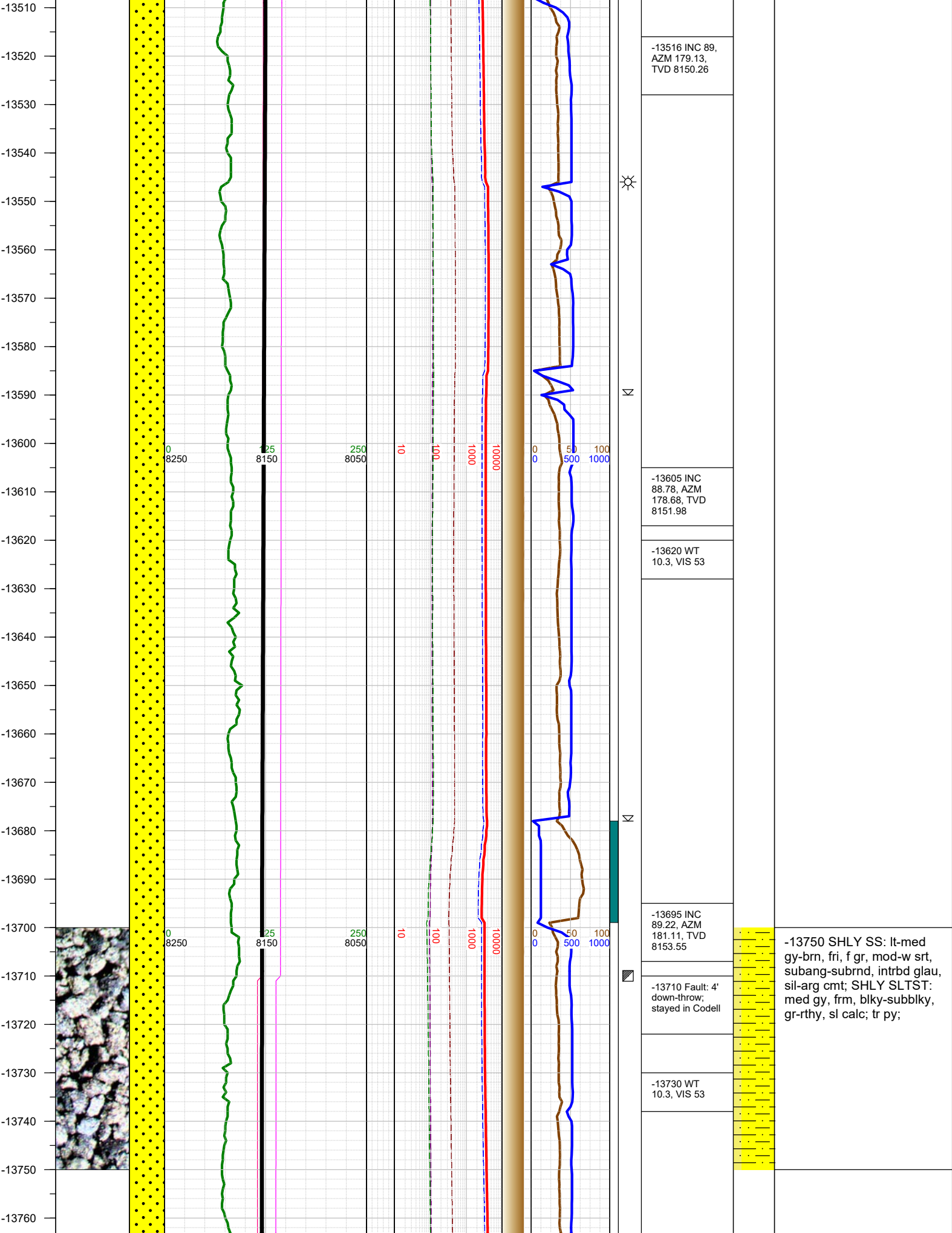

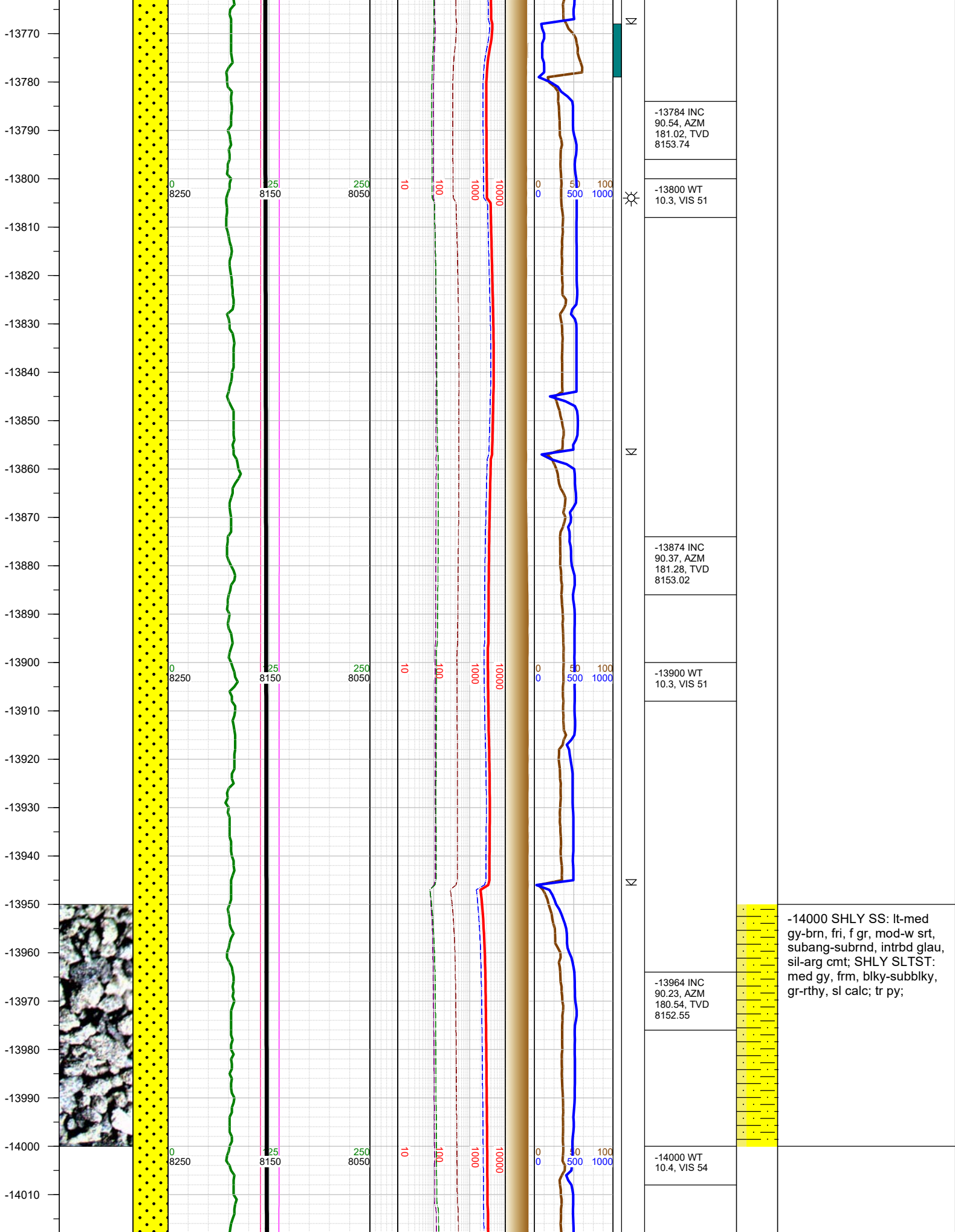

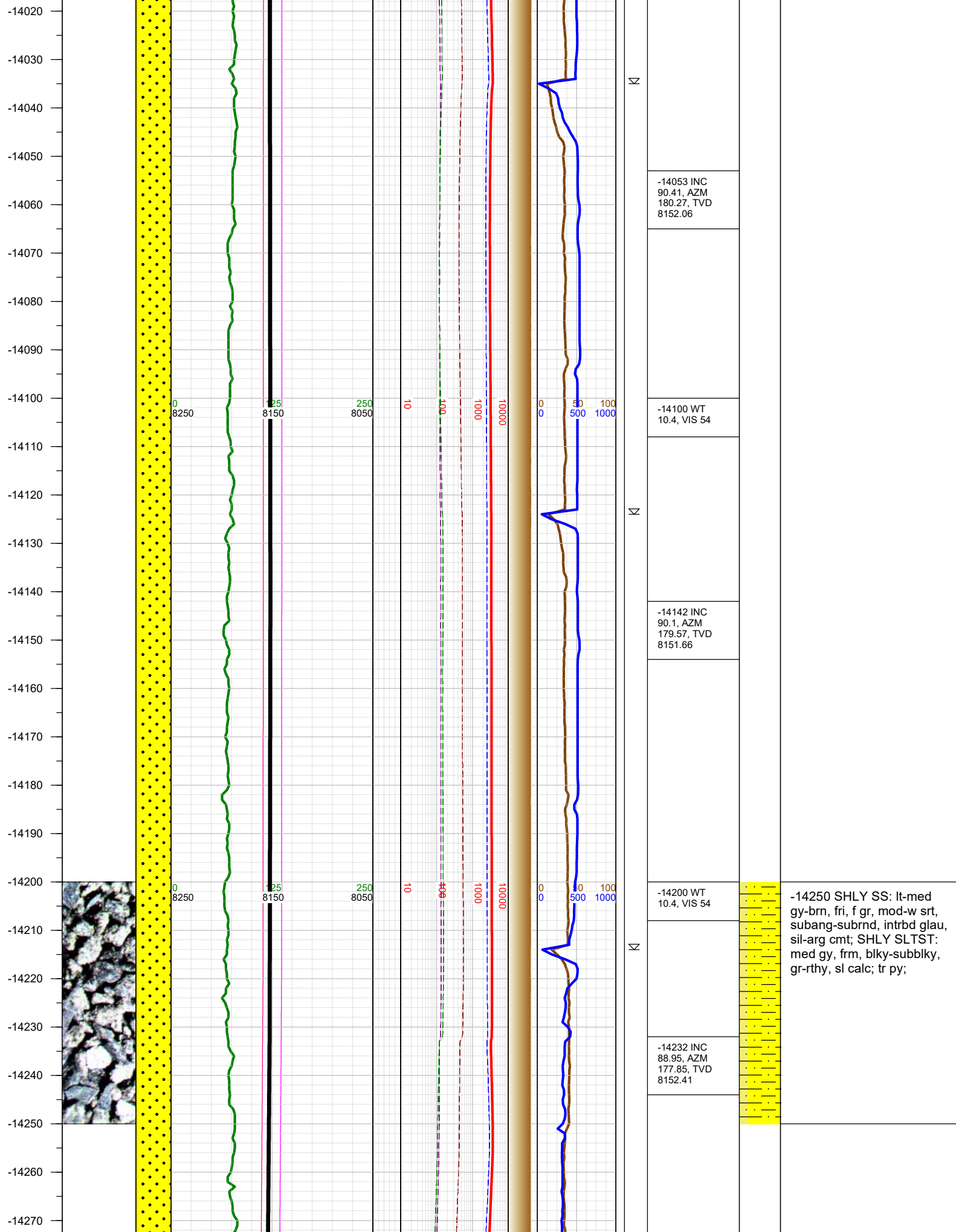

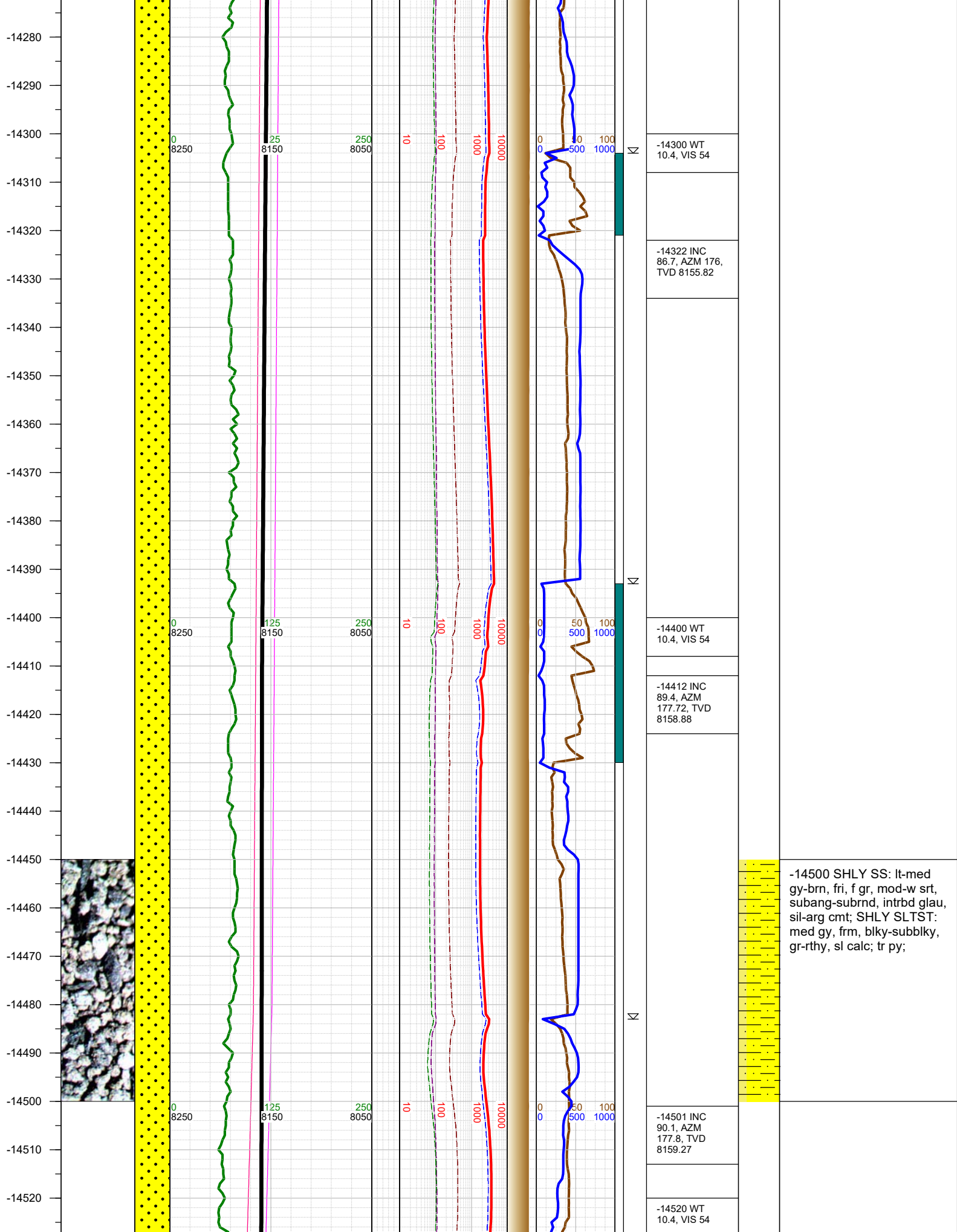

-14530
-14540
-14550
-14560
-14570
-14580
-14590
-14600
-14610
-14620
-14630
-14640
-14650
-14660
-14670
-14680
-14690
-14700
-14710
-14720
-14730
-14740
-14750
-14760
-14770
-14780

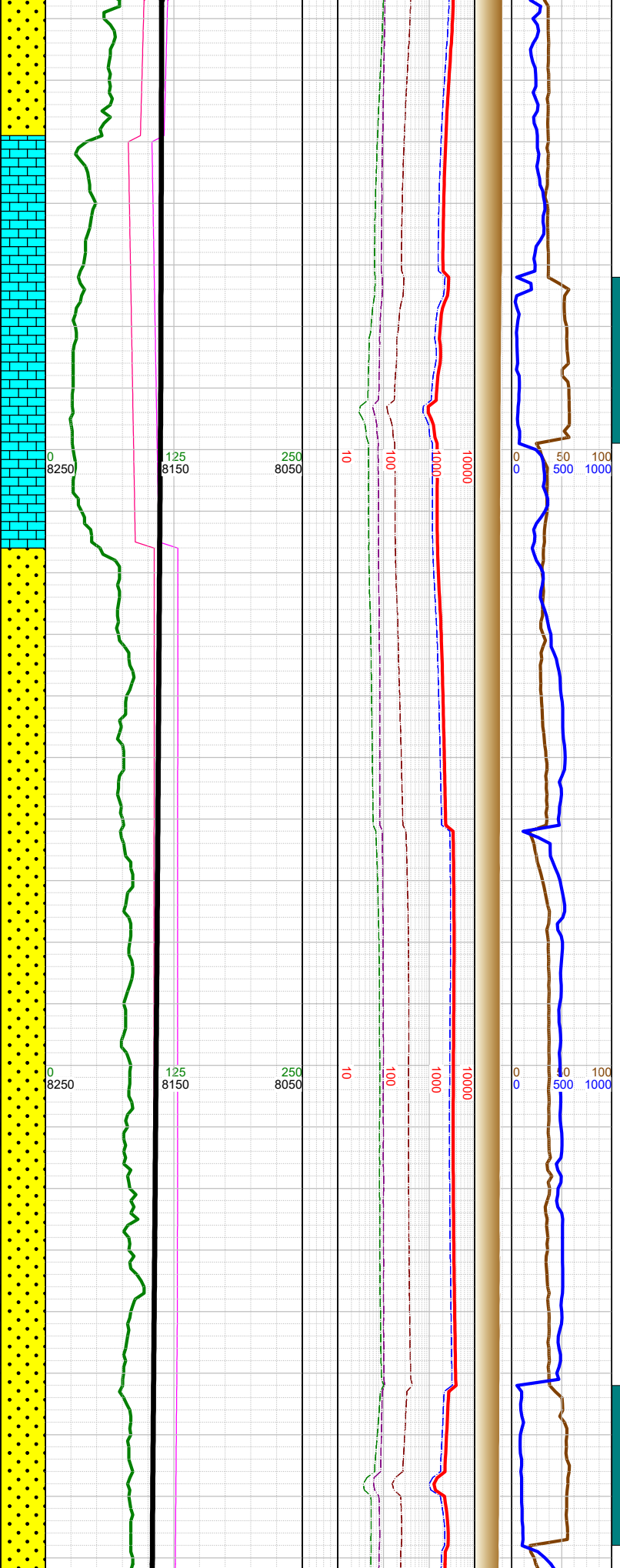

| | | |
|---|--|--|
| -14549 Fault: 9' down-throw; went from Codell to Ft. Hays | | |
| | | |
| -14591 INC 88.56, AZM 180.27, TVD 8160.33 | | |
| -14616 Fault: 15' up-throw; went from Ft. Hays to Codell | | |
| -14630 WT 10.5, VIS 54 | | |
| -14681 INC 87.76, AZM 179.7, TVD 8163.21 | | |
| -14700 WT 10.5, VIS 54 | | -14750 SHLY SS: lt-med gy-brn, fri, f gr, mod-w srt, subang-subrnd, intrbd glau, sil-arg cmt; SHLY SLTST: med gy, frm, blk-subblky, gr-rthy, sl calc; tr py; |
| -14770 INC 87.89, AZM 182.12, TVD 8166.59 | | |

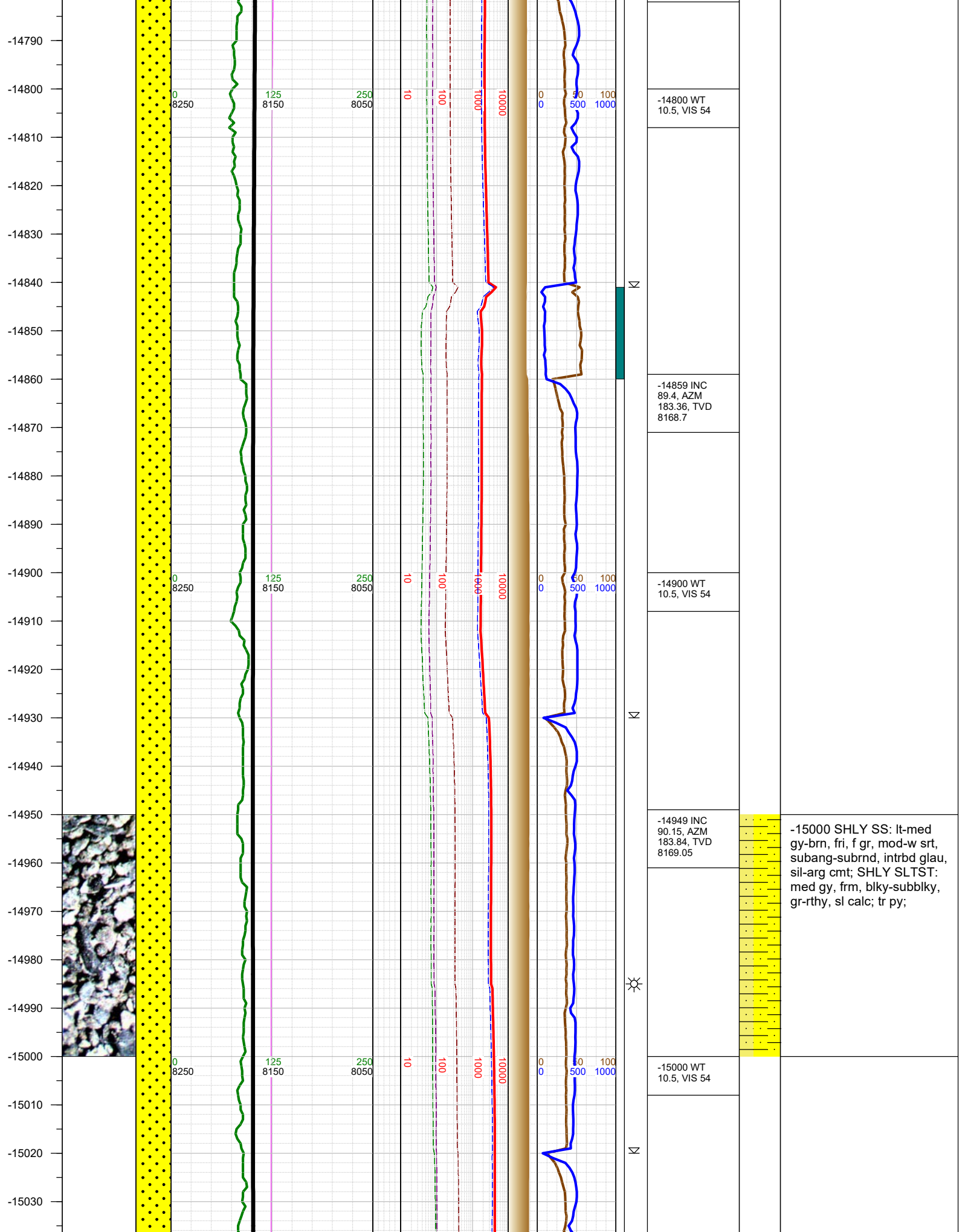

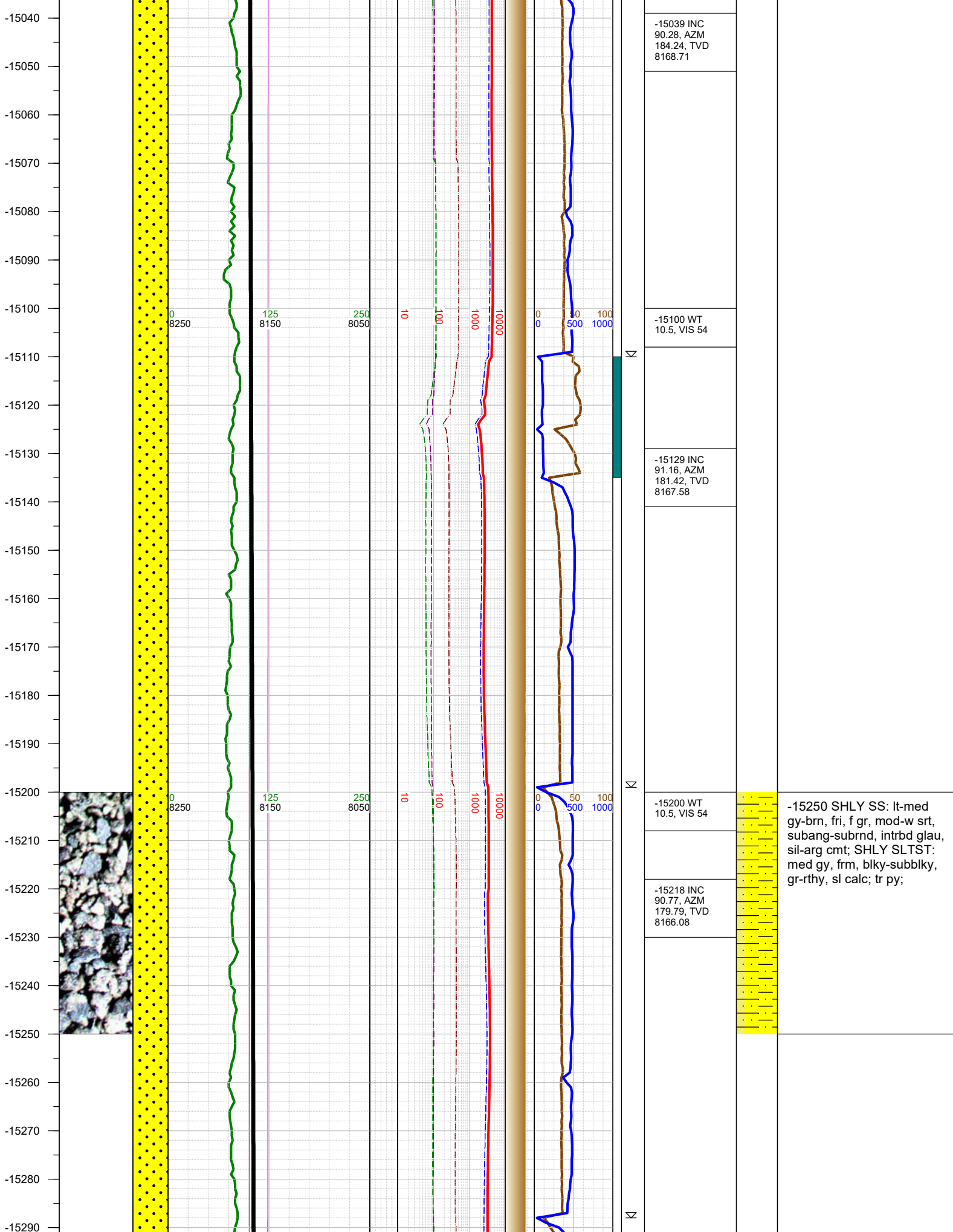

-15250 SHLY SS: lt-med gy-brn, fri, f gr, mod-w srt, subang-subrnd, intrbd glau, sil-arg cmt; SHLY SLTST: med gy, frm, blk-subblky, gr-rthy, sl calc; tr py;

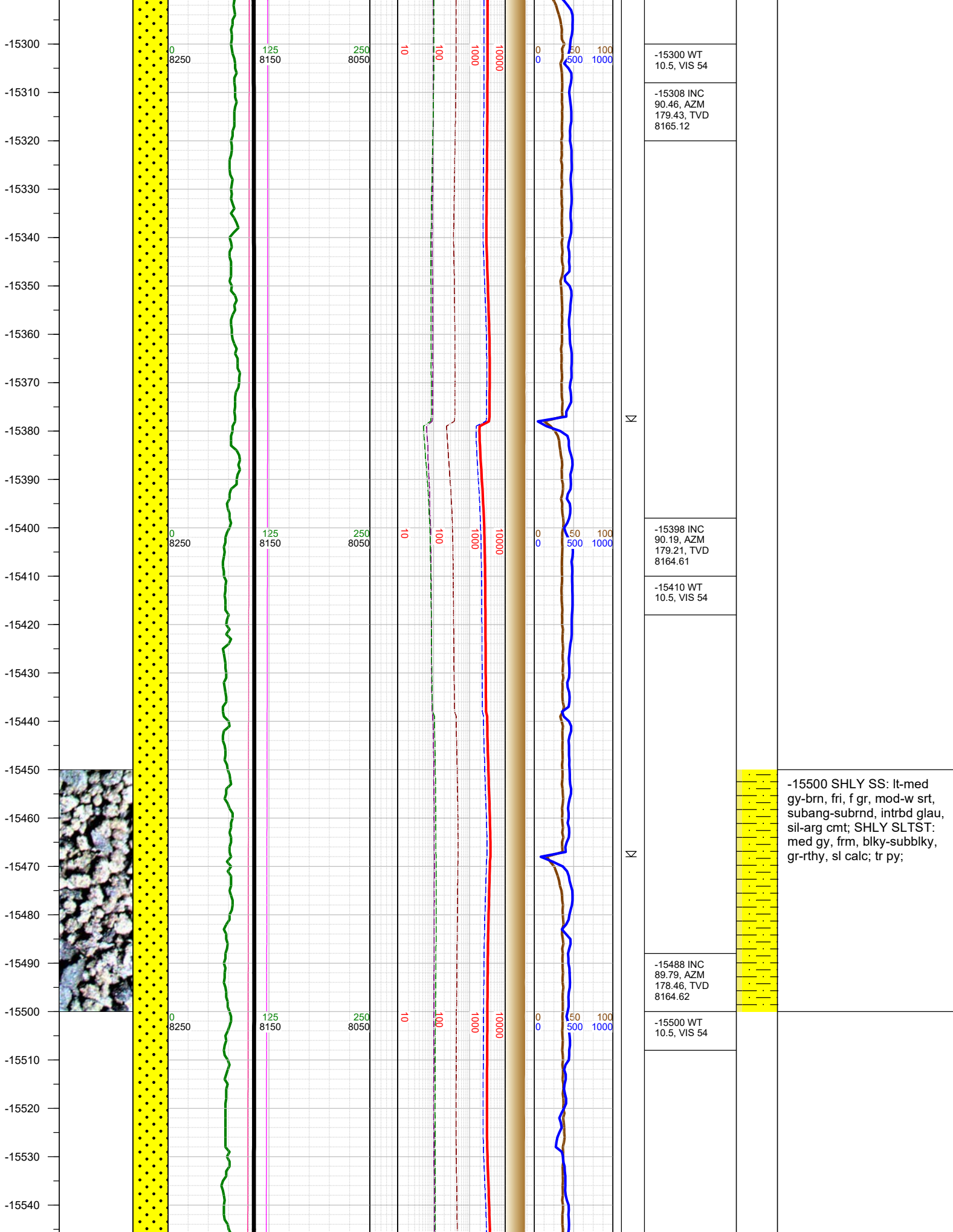

-15300 WT
10.5, VIS 54

-15308 INC
90.46, AZM
179.43, TVD
8165.12

-15398 INC
90.19, AZM
179.21, TVD
8164.61

-15410 WT
10.5, VIS 54

-15488 INC
89.79, AZM
178.46, TVD
8164.62

-15500 WT
10.5, VIS 54

-15550
-15560
-15570
-15580
-15590
-15600
-15610
-15620
-15630
-15640
-15650
-15660
-15670
-15680
-15690
-15700
-15710
-15720
-15730
-15740
-15750
-15760
-15770
-15780
-15790
-15800

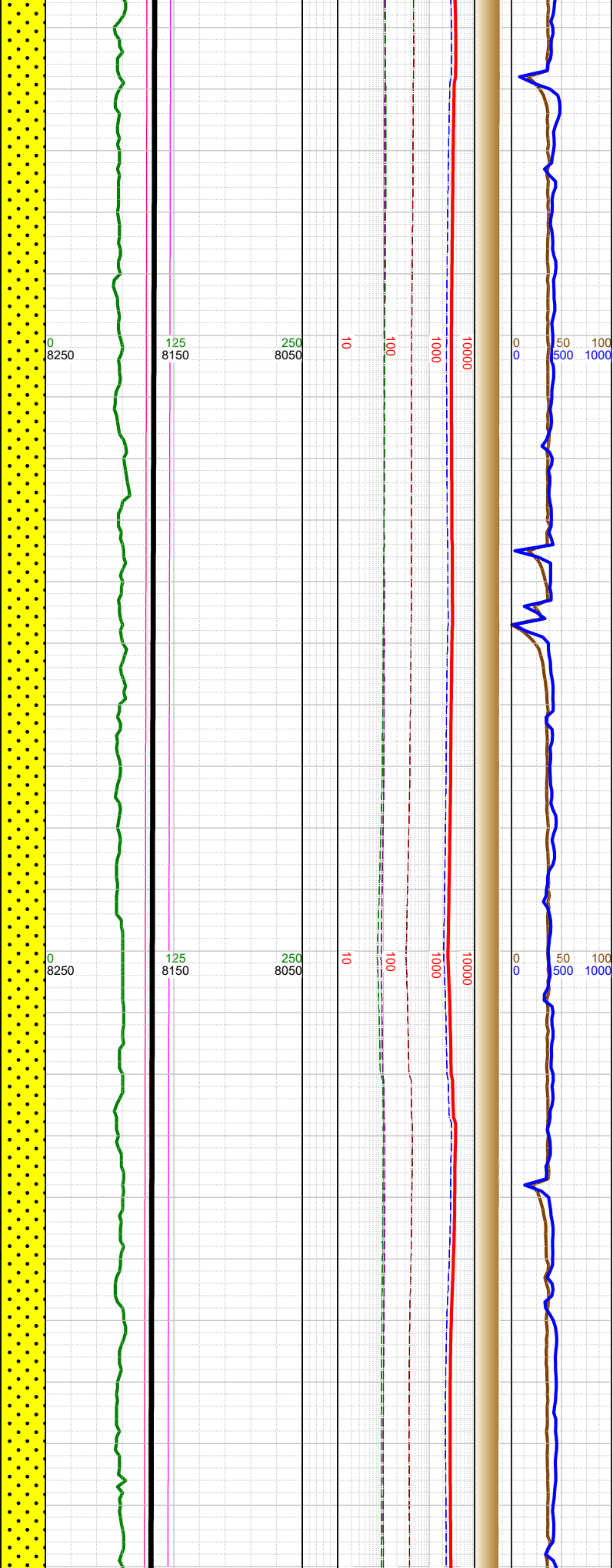
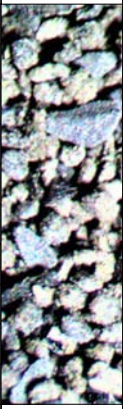

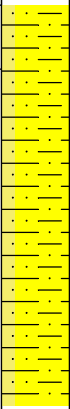
| | | | | |
|---|--|--|---|---|
| N | | -15578 INC 89.35, AZM 177.89, TVD 8165.3 | | |
| | | -15600 WT 10.5, VIS 54 | | |
| N | | -15668 INC 89.09, AZM 177.67, TVD 8166.52 | | |
| | | -15700 WT 10.4, VIS 55 |  | -15750 SHLY SS: lt-med gy-brn, fri, f gr, mod-w srt, subang-subrnd, intrbd glau, sil-arg cmt; SHLY SLTST: med gy, frm, blk-subblky, gr-rthy, sl calc; tr py; |
| N | | -15757 INC 89.75, AZM 177.36, TVD 8167.42 | | |
| | | | | |

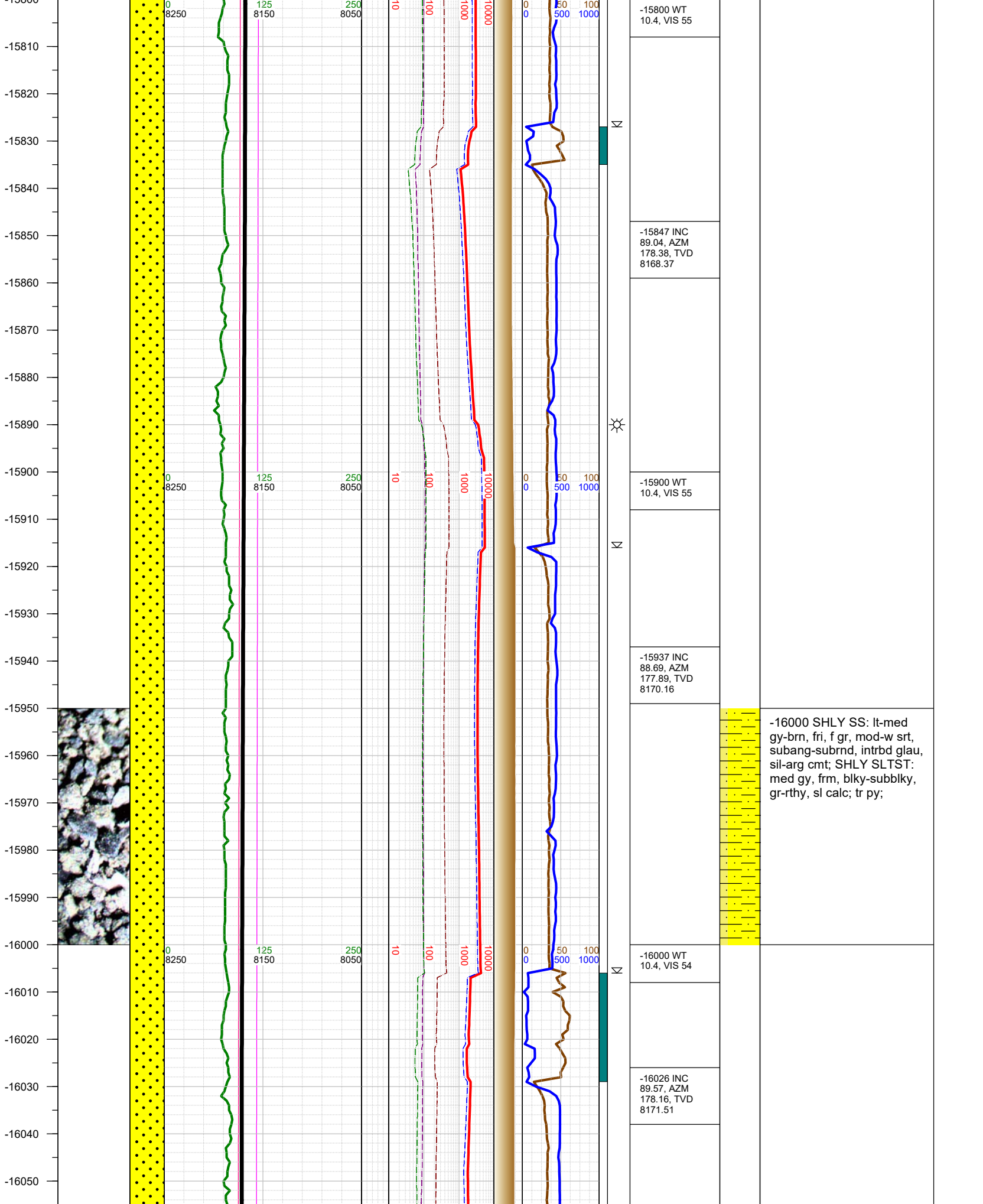

-16060
-16070
-16080
-16090
-16100
-16110
-16120
-16130
-16140
-16150
-16160
-16170
-16180
-16190
-16200
-16210
-16220
-16230
-16240
-16250
-16260
-16270
-16280
-16290
-16300

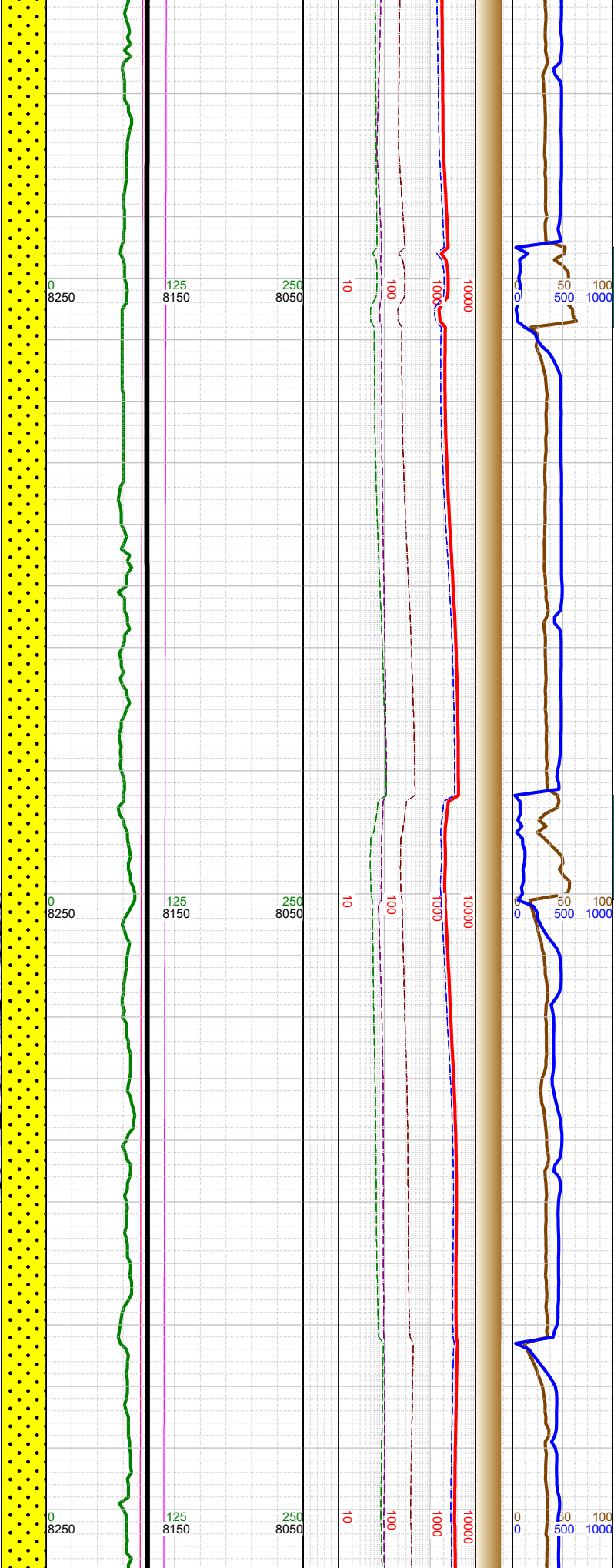

Σ

Σ

Σ

-16100 WT
10.4, VIS 55

-16115 INC
90.19, AZM
178.51, TVD
8171.69

-16204 INC
90.06, AZM
180.09, TVD
8171.5

-16220 WT
10.4, VIS 55

-16293 INC
90.23, AZM
179.65, TVD
8171.28



-16250 SHLY SS: lt-med
gy-brn, fri, f gr, mod-w srt,
subang-subrnd, intrbd glau,
sil-arg cmt; SHLY SLTST:
med gy, frm, blk-subblky,
gr-rthy, sl calc; tr py;

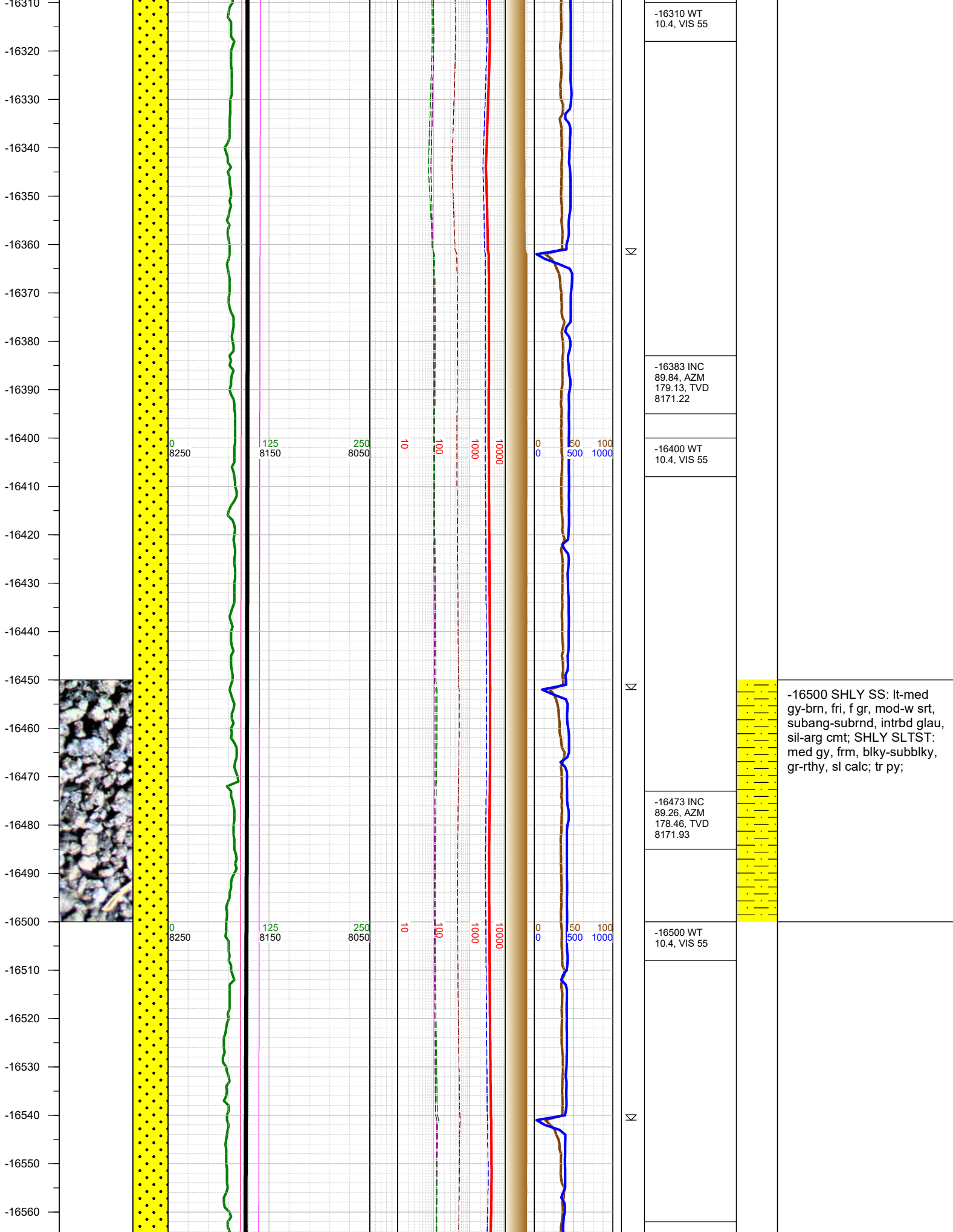

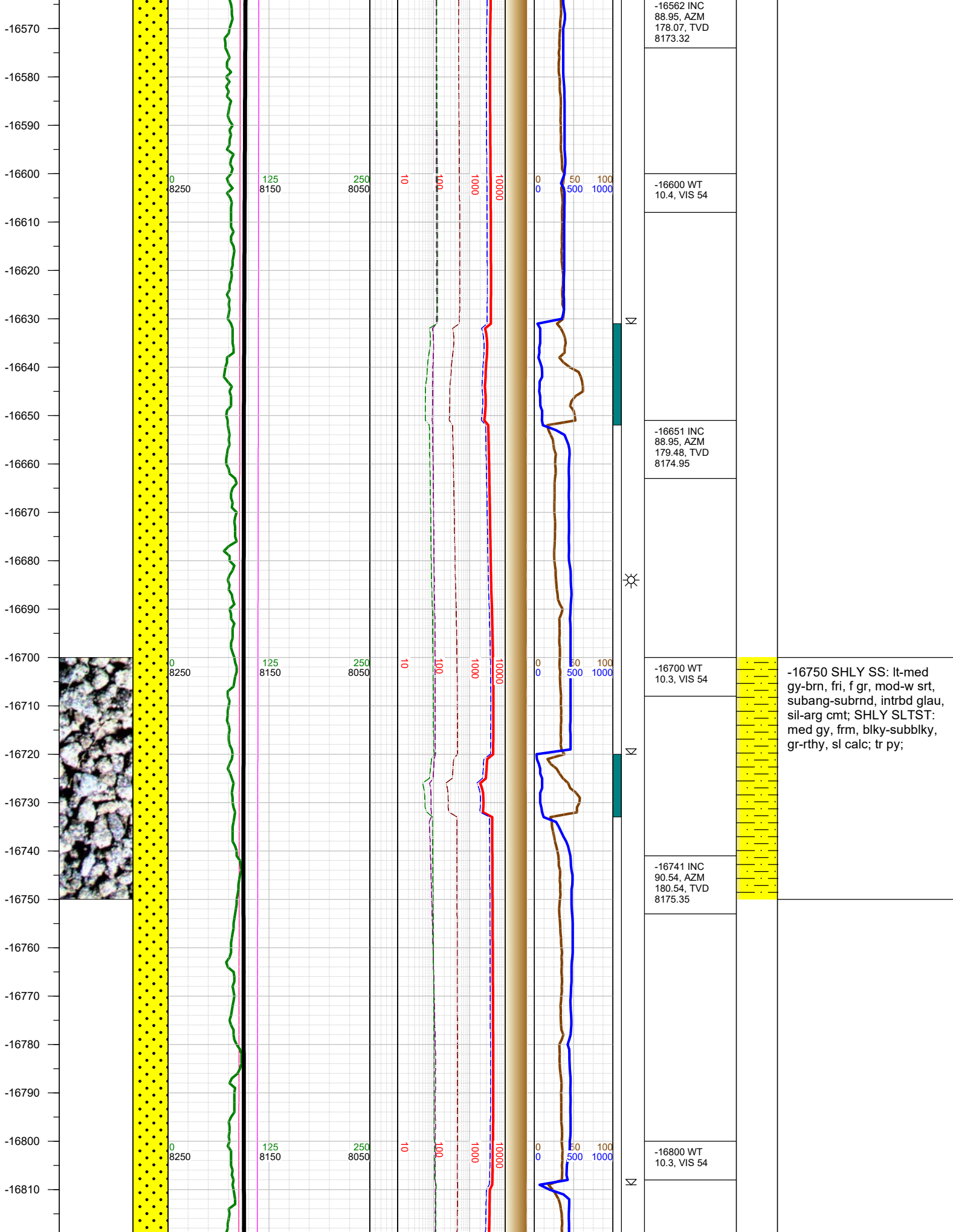

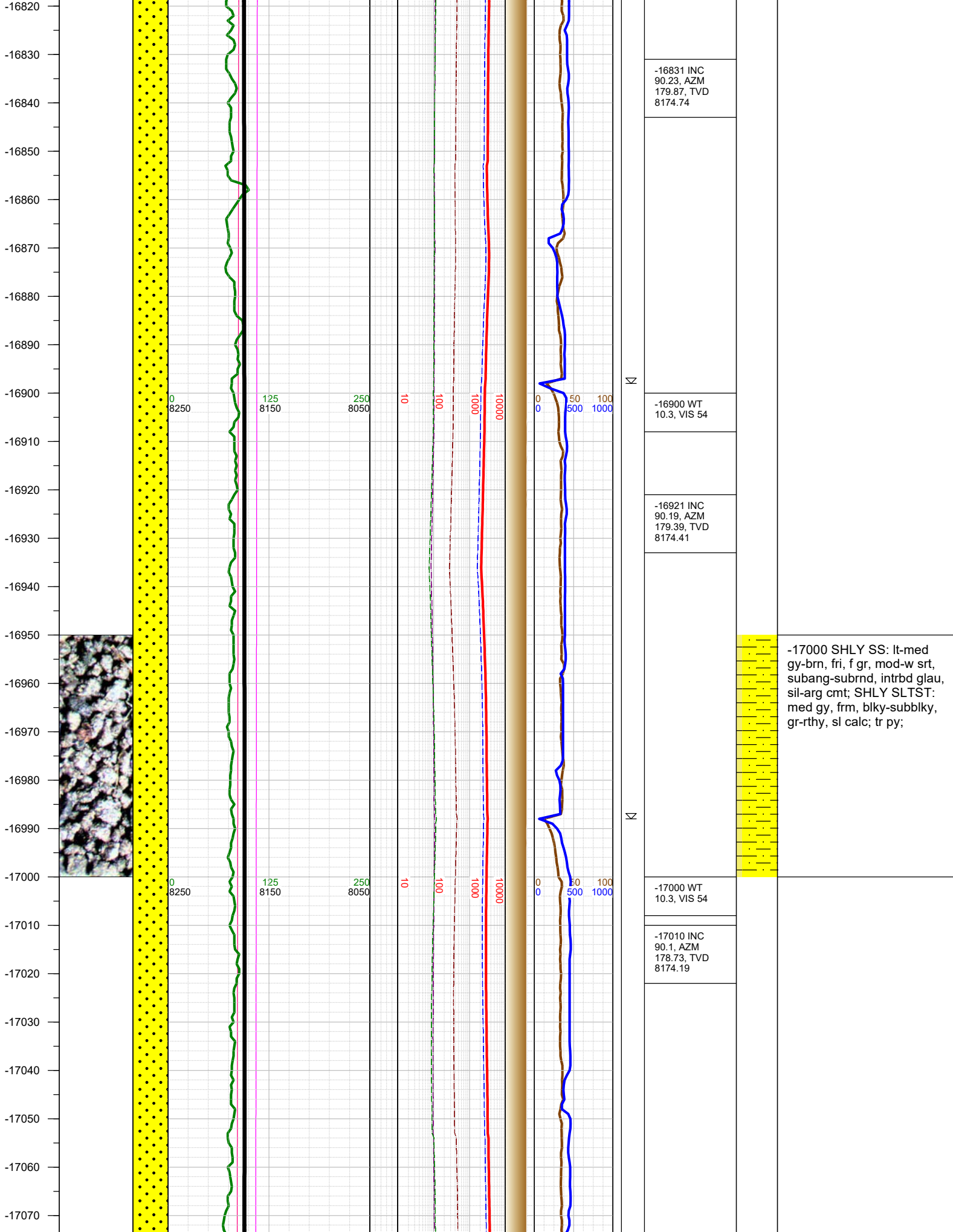

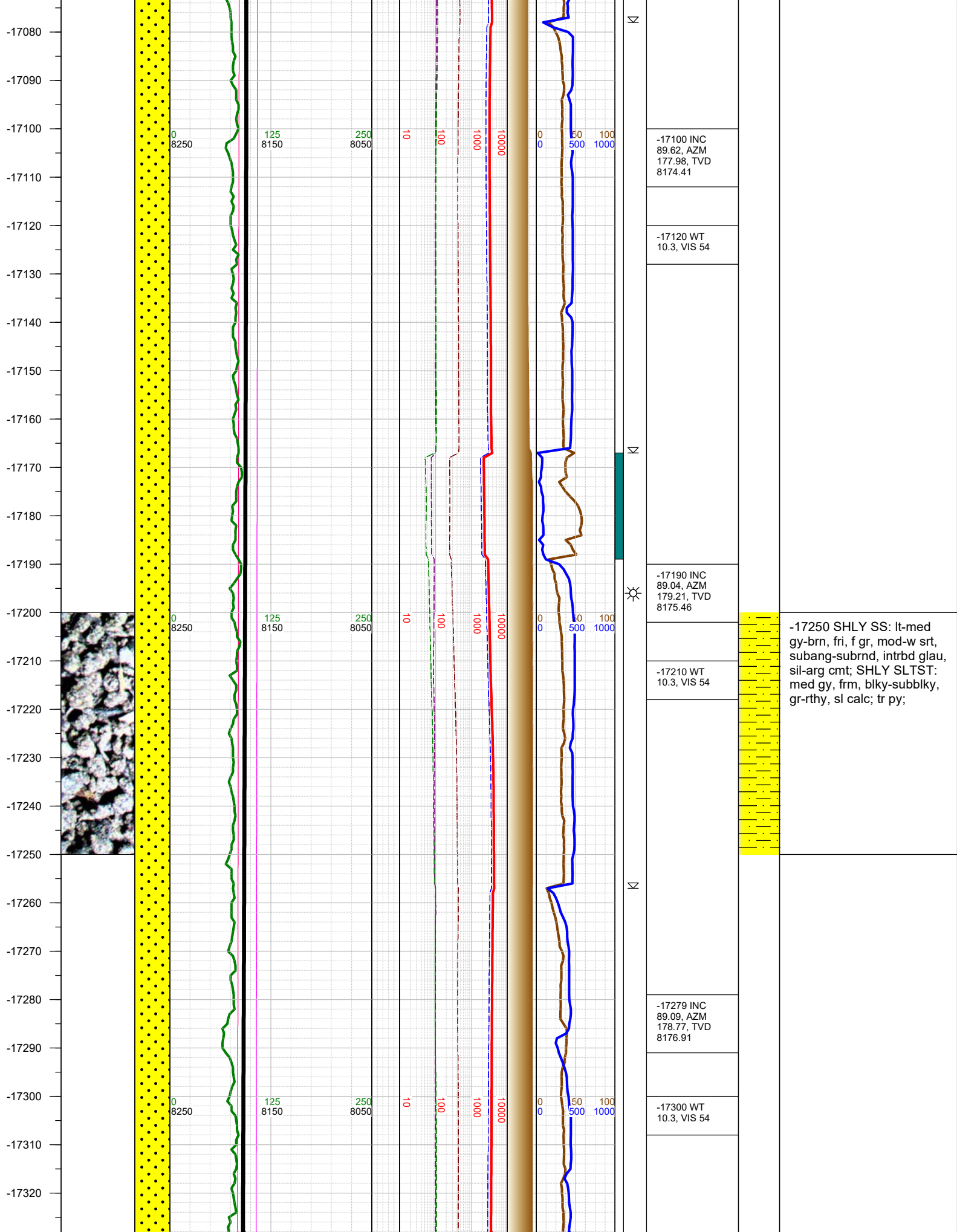

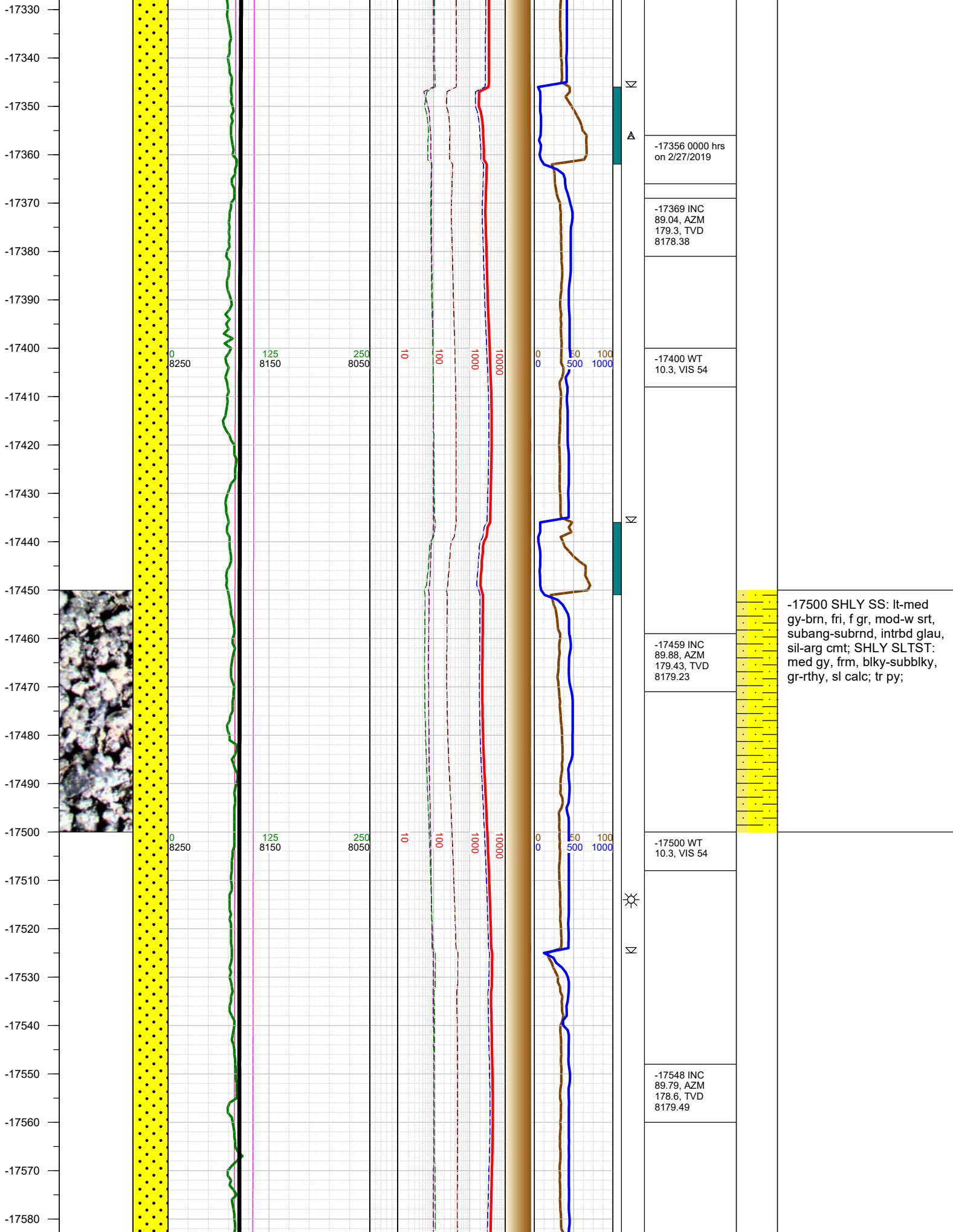

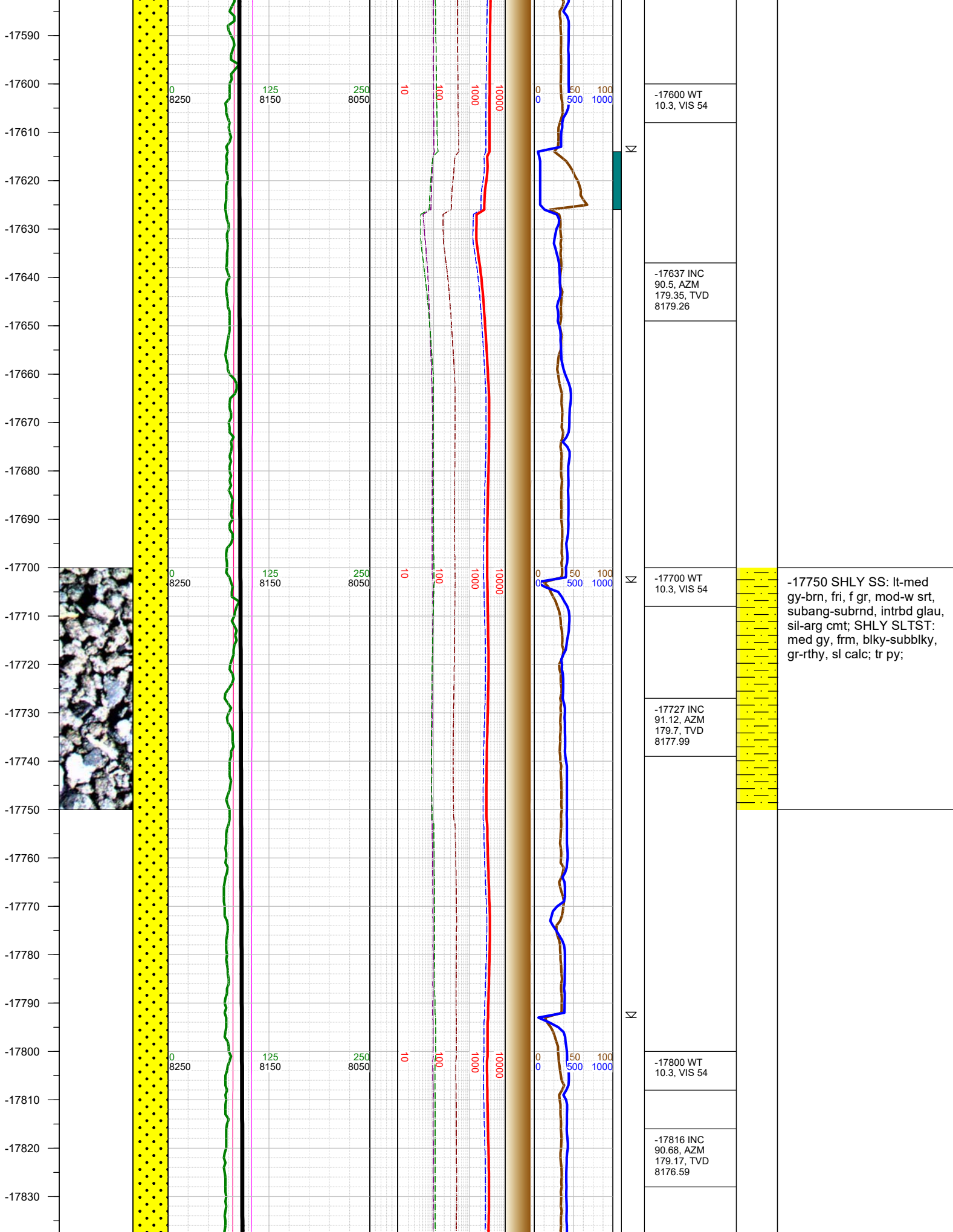

-17840
-17850
-17860
-17870
-17880
-17890
-17900
-17910
-17920
-17930
-17940
-17950
-17960
-17970
-17980
-17990
-18000
-18010
-18020
-18030
-18040
-18050
-18060
-18070
-18080
-18090

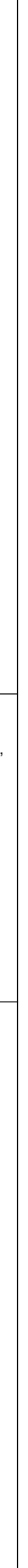
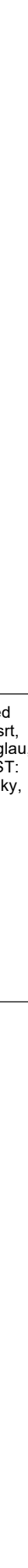
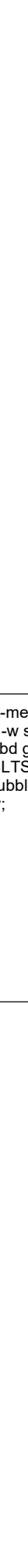
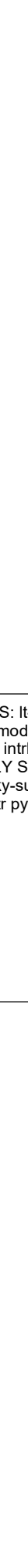
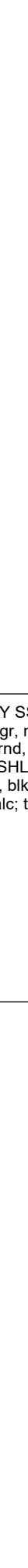
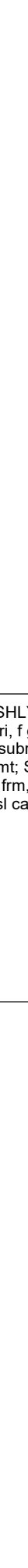
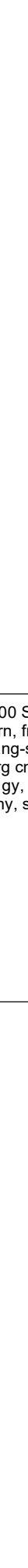
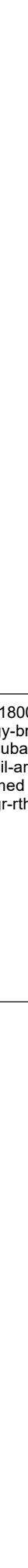
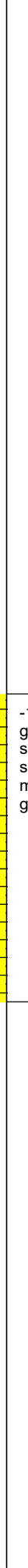
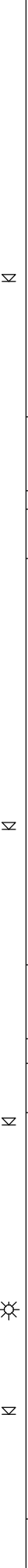
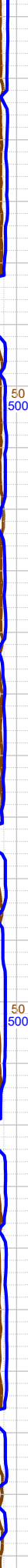
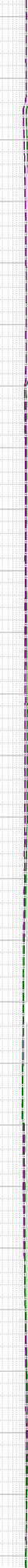
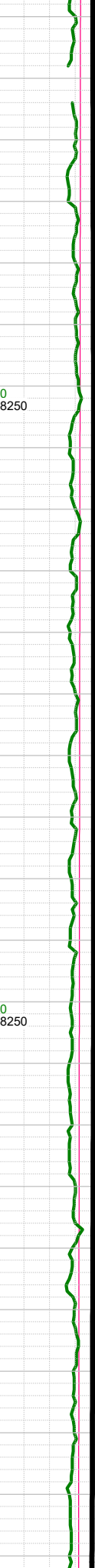
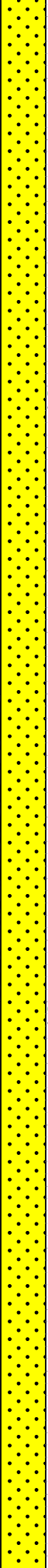

N

N

N

☀

N

-17905 INC
90.41, AZM
178.07, TVD
8175.74

-17920 WT
10.3, VIS 54

-17994 INC
89.7, AZM
177.45, TVD
8175.66

-18010 WT
10.3, VIS 54

-18084 INC
88.78, AZM
175.91, TVD



-18000 SHLY SS: lt-med
gy-brn, fri, f gr, mod-w srt,
subang-subrnd, intrbd glau,
sil-arg cmt; SHLY SLTST:
med gy, frm, blk-subblky,
gr-rthy, sl calc; tr py;

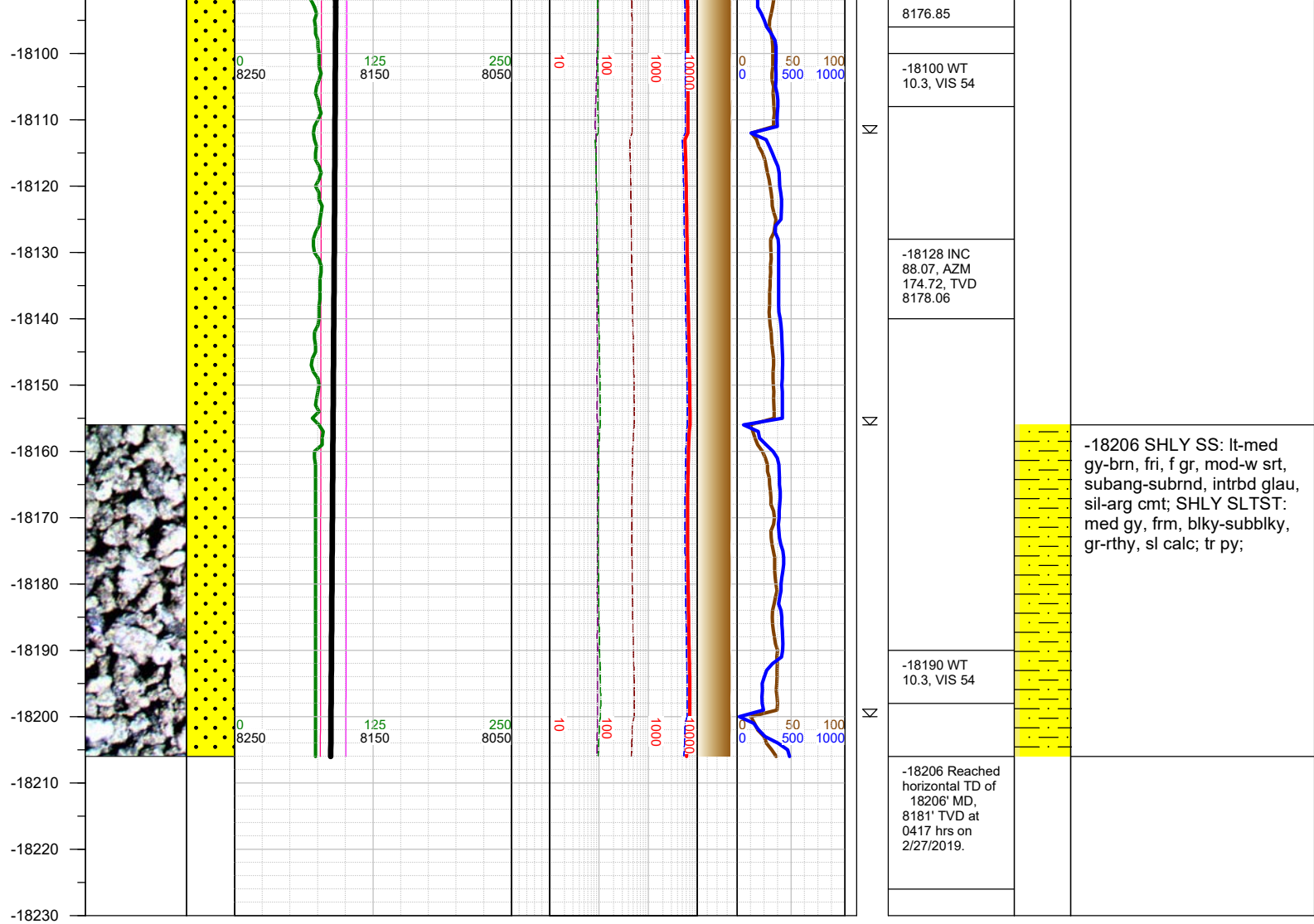

TOTAL DEPTH = 18206'

Thank you for using Earth Science Agency