

HALLIBURTON

iCem[®] Service

TERRA ENERGY PARTNERS

United States of America, COLORADO

For: Terra

Date: Monday, March 25, 2019

SG 441-21 Production PJR

API# 05-045-24130-00

Sincerely,

Grand Junction Cement Engineering

2.0 Real-Time Job Summary

2.1 Job Event Log

Type	Seq. No.	Graph Label	Date	Time	Source	Comb Pump Rate (bbl/min)	DH Density (ppg)	PS Pump Press (psi)	Pump Stg Tot (bbl)	Comments
Event	1	Call Out	3/25/2019	02:00:00	USER					REQUESTED ON LOCATION 3/25/19 @ 06:00
Event	2	Depart Yard Safety Meeting	3/25/2019	02:05:00	USER					JSA COMPLETED
Event	3	Crew Leave Shop	3/25/2019	02:10:00	USER					
Event	4	Arrive At Loc	3/25/2019	05:00:00	USER					RIG RUNNING CASING
Event	5	Assessment Of Location Safety Meeting	3/25/2019	05:15:00	USER					JSA COMPLETED
Event	6	Pre-Rig Up Safety Meeting	3/25/2019	05:55:00	USER					JSA COMPLETED
Event	7	Rig-Up Equipment	3/25/2019	06:00:00	USER					
Event	8	Pre-Job Safety Meeting	3/25/2019	08:00:00	USER					JSA COMPLETED, PRESSURIZED MUD SCALES CALIBRATED TO FRESH WATER
Event	9	Start Job	3/25/2019	08:14:39	COM4					4 1/2"-11.6 CASING IN 8 3/4" OH, TD 6931', TP 6924.2', ST 32', MUD 9.8 PPG, WATER TEMP 65, PH 7, CHLORIDES
Event	10	Test Lines	3/25/2019	08:47:33	COM4			5000.00		TEST LINES TO 5000 PSI
Event	11	Pump Spacer 1	3/25/2019	08:53:13	COM4	4.70	8.33	325.00	7.00	10 BBLS FRESH WATER
Event	12	Other	3/25/2019	08:53:48	USER	4.70	8.33	697.00	1.40	CASING COLLAR SEPERATED FROM CASING, RIG PULLED JOINT, RAN A NEW JOINT AND CIRCULATED ANOTHER BOTTOMS UP

Event	13	Test Lines	3/25/2019	13:13:25	COM4			5000.00		TEST LINES TO 5000 PSI
Event	14	Pump H2O	3/25/2019	13:20:36	COM4	5.00	8.33	650.00	10.00	10 BBLS FRESH WATER
Event	15	Pump MUDFLUSH	3/25/2019	13:22:32	COM4	5.00	8.40	650.00	20.00	20 BBLS MUDFLUSH
Event	16	Pump H2O	3/25/2019	13:26:41	COM4	5.00	8.33	650.00	5.00	5 BBLS FRESH WATER
Event	17	Pump SUPERFLUSH	3/25/2019	13:27:45	COM4	5.00	10.00	780.00	40.00	40 BBLS SUPERFLUSH
Event	18	Pump H2O	3/25/2019	13:36:02	COM4	5.00	8.33	500.00	20.00	20 BBLS FRESH WATER
Event	19	Pump Cement	3/25/2019	13:42:02	COM4	5.00	11.00	200.00	100.00	100 BBLS SCAVENGER CEMENT, 242 SKS @ 11.0 PPG / 2.32 YLD / 12.57 GAL/, 30# WELL LIFE THROUGHOUT
Event	20	Pump Lead Cement	3/25/2019	14:08:06	COM4	5.00	12.30	430.00	627.40	627.4 BBLS PRIMARY CEMENT, 1710 SKS @ 12.3 PPG / 2.06 YLD / 10.11 GAL/SK, 150# WELL LIFE THROUGHOUT FIRST 300 BBLS
Event	21	Drop Top Plug	3/25/2019	16:32:57	COM4					PLUG AWAY
Event	22	Pump Displacement	3/25/2019	16:36:31	COM4	6.00	8.40	1350.00	106.80	106.8 BBLS KCL WATER DISPLACEMENT WITH 3# BE-6 AND 1 GALLON MMCR
Event	23	Bump Plug	3/25/2019	16:56:17	COM4	4.00	8.40	1300.00	106.80	PLUG BUMPED AT CALCULATED, FINAL CIRCULATING PRESSURE 1300 PSI @ 4 BBL/MIN, BROUGHT TO 1950 PSI
Event	24	Check Floats	3/25/2019	16:58:44	USER					FLOATS HELD, 1 BBL BACK TO PUMP
Event	25	End Job	3/25/2019	17:02:00	COM4					PARTIAL RETURNS UNTIL 400 BBLS AWAY ON PRIMARY, NO RETURNS FOR THE REST OF THE JOB, SPACER TO SURFACE, 80# SUGAR USED, 3 ADD HOURS CHARGED
Event	26	Pre-Rig Down Safety Meeting	3/25/2019	17:25:00	USER					JSA COMPLETED
Event	27	Rig-Down Equipment	3/25/2019	17:30:00	USER					
Event	28	Pre-Convoy Safety Meeting	3/25/2019	17:55:00	USER					JSA COMPLETED

Event 29 Crew Leave Location 3/25/2019 18:00:00 USER

THANK YOU FOR CHOOSING HALLIBURTON
CEMENTING OF GRAND JUNCTION, CO - RYAN
MARTIN AND CREW

TERRA - FEDERAL SG 441-21 - 4 1/2" PRODUCTION CASING

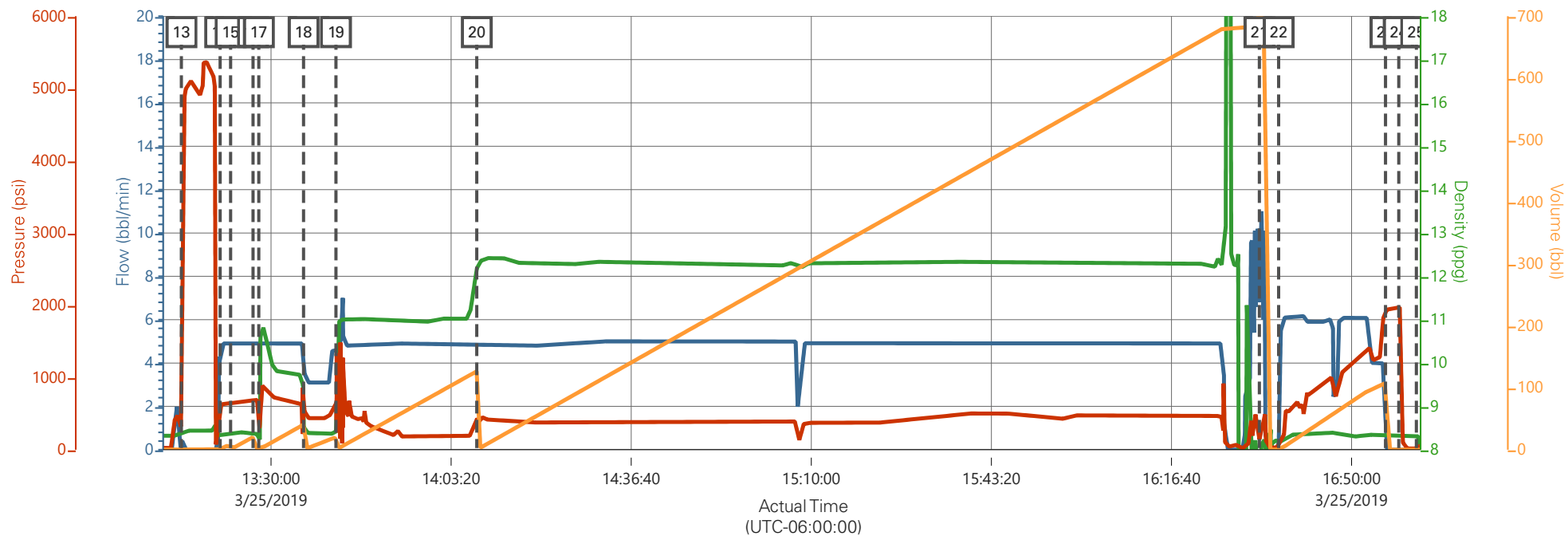

Comb Pump Rate (bbl/min) DH Density (ppg) PS Pump Press (psi) Pump Stg Tot (bbl)

Description		Actual Time (UTC-06:00:00)	Comb Pump Rate (bbl/min)	DH Density (ppg)	PS Pump Press (psi)	Pump Stg Tot (bbl)
13	Test Lines	13:13:25	0.00	8.33	301.00	0.00
14	Pump H2O	13:20:36	4.90	8.34	623.00	1.30
15	Pump MUDFLUSH	13:22:32	4.90	8.35	640.00	9.50
16	Pump H2O	13:26:41	4.90	8.37	685.00	0.00
17	Pump SUPERFLUSH	13:27:45	4.90	8.37	626.00	5.30
18	Pump H2O	13:36:02	4.90	8.58	714.00	40.60
19	Pump Cement	13:42:02	4.50	8.37	488.00	0.00
20	Pump Lead Cement	14:08:06	4.80	12.17	457.00	126.70
21	Drop Top Plug	16:32:57	9.70	7.63	77.00	700.70
22	Pump Displacement	16:36:31	0.30	8.21	19.00	0.00
23	Bump Plug	16:56:17	0.00	8.34	1937.00	107.10
24	Check Floats	16:58:44	0.00	8.34	1972.00	0.00
25	End Job	17:02:00	0.00	8.31	16.00	0.00

TERRA - FEDERAL SG 441-21 - 4 1/2" PRODUCTION CASING

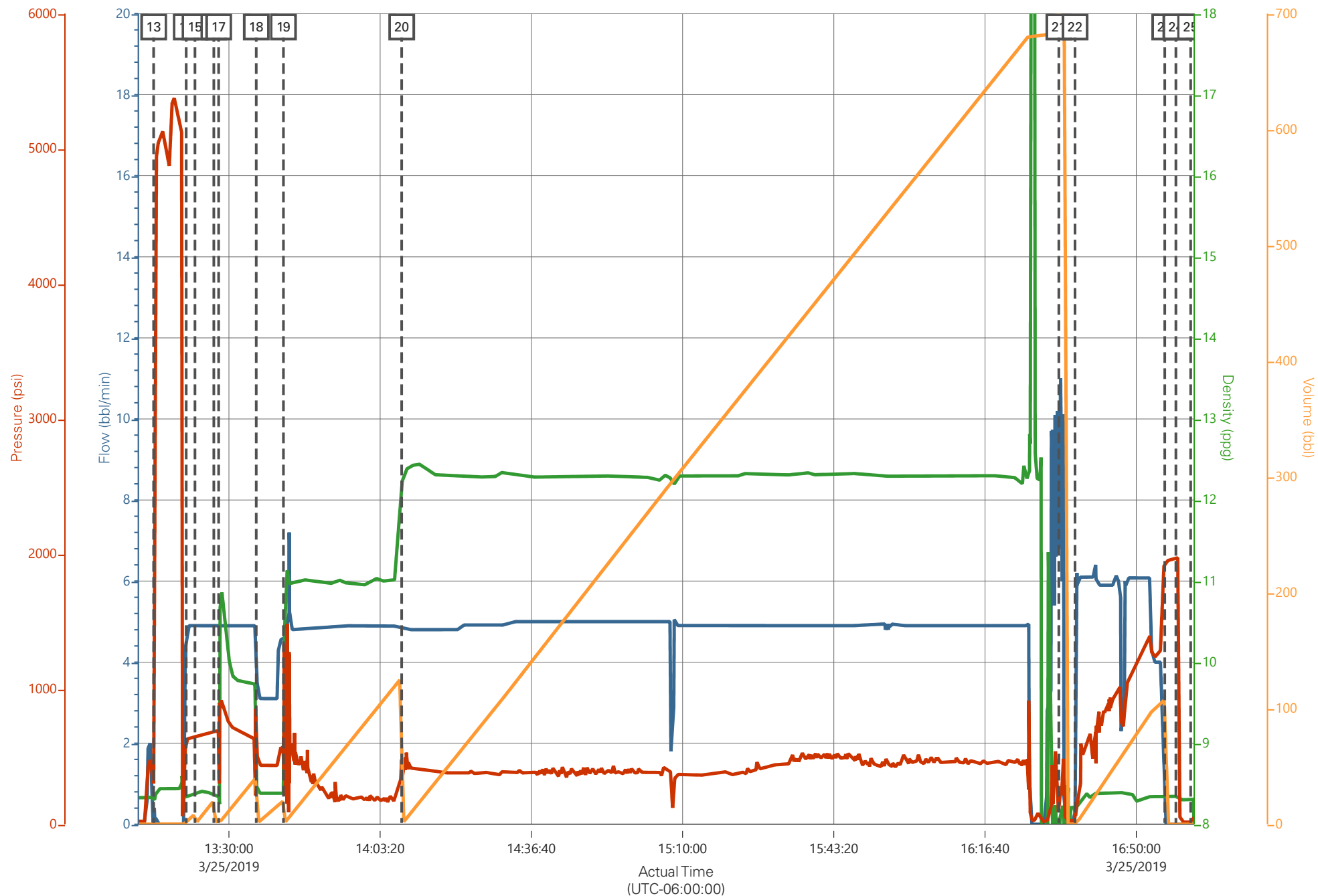

Comb Pump Rate (bbl/min)

DH Density (ppg)

PS Pump Press (psi)

Pump Stg Tot (bbl)

Job Information

Request/Slurry	2543626/1	Rig Name	H&P 318	Date	21/MAR/2019
Submitted By	Connor Matthews	Job Type	Production Casing	Bulk Plant	Grand Junction
Customer	Terra Energy Partners	Location	Garfield	Well	SG 441-21

Well Information

Casing/Liner Size	4.5 in	Depth MD	7013 ft	BHST	87°C / 189°F
Hole Size	7.875 in	Depth TVD	6434 ft	BHCT	52°C / 126°F
Pressure	3804 psi				

Drilling Fluid Information

Mud Supplier Name	Baroid	Mud Trade Name	BARADRIL-N	Density	
--------------------------	--------	-----------------------	------------	----------------	--

Cement Information - Lead Design

<u>Conc</u>	<u>UOM</u>	<u>Cement/Additive</u>	<u>MP</u>	<u>Sample Type</u>	<u>Sample Date</u>	<u>Lot No.</u>	Cement Properties		
							Slurry Density	12.3	lbm/gal
							Slurry Yield	2.07	ft3/sack
							Water Requirement	10.16	gal/sack
							Total Mix Fluid	10.16	gal/sack
							Water Source	Fresh Water	
							Water Chloride		

This report is the property of Halliburton Energy Services and neither it nor any part thereof, nor a copy thereof, is to be published or disclosed without first securing the expressed written approval of Halliburton. It may however be used in the course of regular business operations by any person or concern receiving such report from Halliburton. This report is for information purposes only and the content is limited to the sample described. Halliburton makes no warranties, expressed or implied, as to the accuracy of the contents or results. Any user of this report agrees Halliburton shall not be liable for any loss or damage regardless of cause, including any act or omission of Halliburton, resulting from the use hereof.

Operation Test Results Request ID 2543626/1

Thickening Time - ON-OFF-ON, Request Test ID:36338231

23/MAR/2019

Test Temp (degF)	Pressure (psi)	Reached in (min)	30 Bc (hh:mm)	50 Bc (hh:mm)	70 Bc (hh:mm)	100 Bc (hh:mm)	Start Bc	Stirring before stop (mins)	Static Period (min)	Peak reading (BC)
126	3804	35	4:49	5:06	5:26	5:49	5	45	15	5

GRAND JUNCTION

Fields	Values
Project Name	H&P 318 Terra Energy Bu
SW Version	1.0
Test ID	36338231 - TT
Request ID	2543626-1
Tested by	CT
Customer	TERRA ENERGY PARTN
Well No	SG 441-21

Fields	Values
Rig	H&P 318
Casing/Liner Size	4.5 INCH
Job Type	PRODUCTION CASING
Cement Weight	GCC TYPE I-II
Comments	Standard
Date Time	3/22/2019 12:52:33.908
Temp. Units	degF

Events	Results
30 BC	4:49
50 BC	5:06
70 BC	5:26
100 BC	5:49

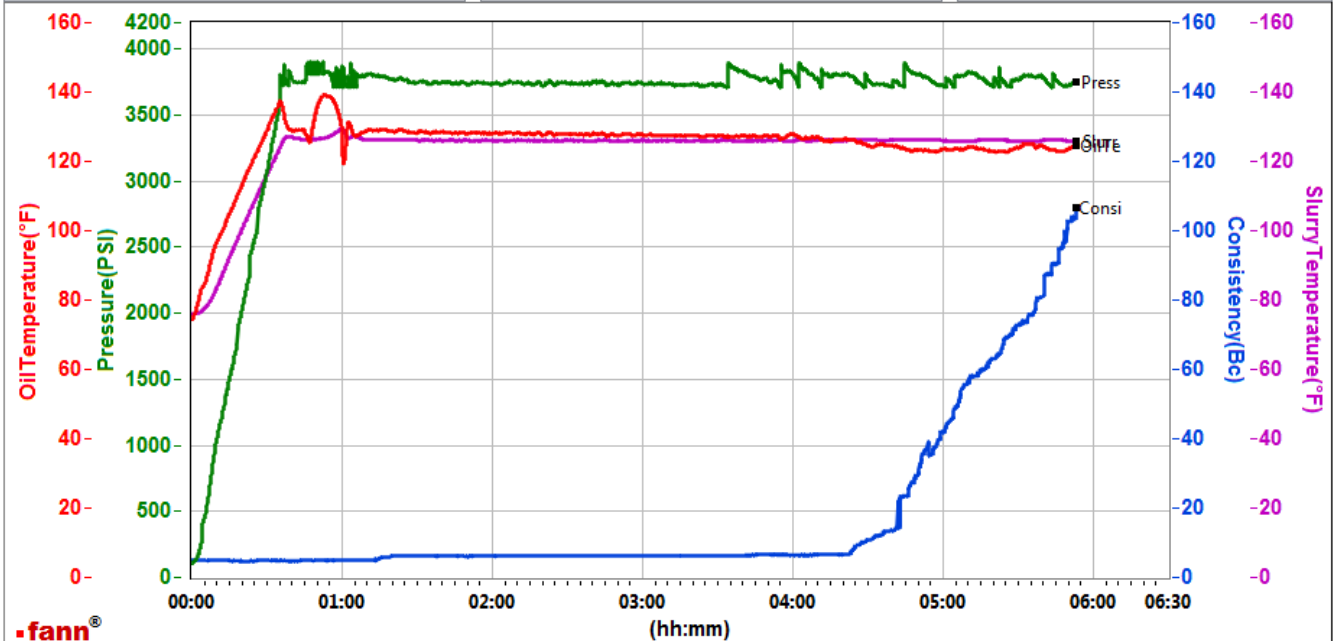

Data File C:\Users\H185329\Desktop\000 Graphs\GJ2543626-1 TERRA BULK PRODUCTION PRIMARY.tdms

Comments Standard

This report is the property of Halliburton Energy Services and neither it nor any part thereof, nor a copy thereof, is to be published or disclosed without first securing the expressed written approval of Halliburton. It may however be used in the course of regular business operations by any person or concern receiving such report from Halliburton. This report is for information purposes only and the content is limited to the sample described. Halliburton makes no warranties, expressed or implied, as to the accuracy of the contents or results. Any user of this report agrees Halliburton shall not be liable for any loss or damage regardless of cause, including any act or omission of Halliburton, resulting from the use hereof.