

**Well Name: WILMOTH 6-3**

VERTICAL, ORIGINAL HOLE, 4/18/2019 10:18:55 AM

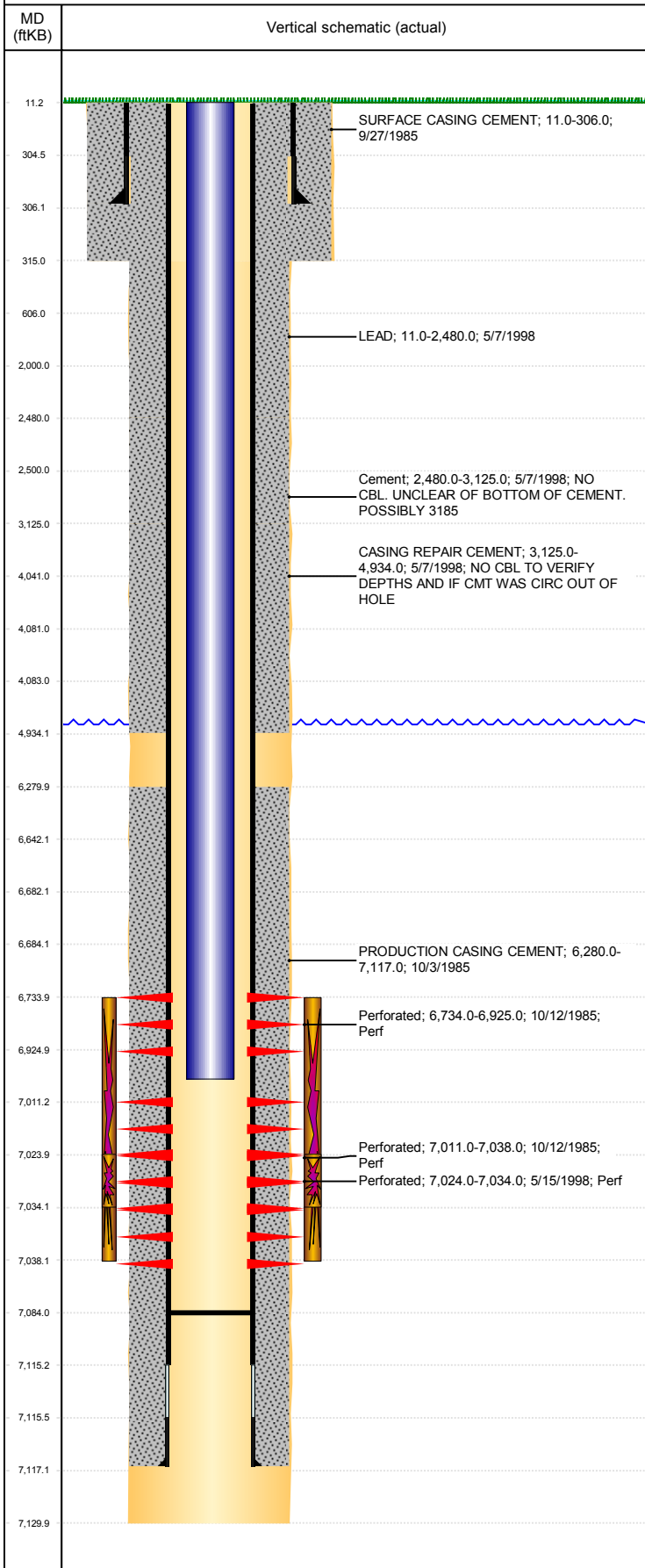

| Well Header  |             |                           |                    |   |                |                              |                                    |                    |                                       |
|--|-------------|---------------------------|--------------------|---|----------------|------------------------------|------------------------------------|--------------------|---------------------------------------|
| API<br>05-123-12676  |             | Business Unit<br>DJ BASIN |                    |   | District<br>15 |                              | Well Config<br>VERTICAL            |                    |                                       |
| KB - GL / MSL (ft...<br>11.00  |             | Spud Date<br>9/26/1985    |                    | P & A Date                                |                | Well Production Status<br>SI |                                    |                    | SoRT<br>No                            |
| Comment<br>LIMITED ENTRY. CODELL REFRAC SCREENED OUT. WELL FILE IS SPARSE ON COMPLETION RPTS. CMT OF 5/7/1998 PROBLEMS WITH HOLES IN CSG; BAD PIPE FROM 2678'-2985'. LOST 4646' OF 1 1/4" TBG DOWN ANN. CIRC CONTAMINATED CMT OUT OF HOLE. ANNULAR CMT JOB SUCCESSFUL REPAIRING HOLE IN CSG. FIELD OPERATIONS NOTICE - FLOWLINES ABANDONED PER RULE 1103, RCVD 6/29/17 |             |                           |                    |   |                |                              |                                    |                    |                                       |
| Surface Location (Congressional)   |             |                           |                    |   |                |                              |                                    |                    |                                       |
| Qtr 3<br>NW  | Qtr 4<br>NE | Section<br>6              | Twonshp<br>4       | Twonsh...<br>N                            | Range<br>64    | Rng E/...<br>W               | Actual Latitude (°)<br>40.34673000 |                    | Actual Longitude (°)<br>-104.58994000 |
| Wellbore Sections  |             |                           |                    |   |                |                              |                                    |                    |                                       |
| Section Des  |             |                           | Size (in)          |   |                | Act Top, MD (ftKB)           |                                    | Act Btm, MD (ftKB) |                                       |
| SURFACE  |             |                           | 12 1/4             |   |                | 11                           |                                    | 315                |                                       |
| PRODUCTION   |             |                           | 7 7/8              |   |                | 315                          |                                    | 7,130              |                                       |
| Casing Strings   |             |                           |                    |   |                |                              |                                    |                    |                                       |
| Csg Des  |             | Run Date                  |                    | OD (in)                                   | Wt/Len (lb/ft) | Grade                        | Top, MD (ftKB)                     | MD (ftKB)          |                                       |
| Surface  |             | 9/26/1985                 |                    | 8 5/8                                     | 24.00          | J-55                         | 11.0                               | 306.0              |                                       |
| Production   |             | 10/4/1985                 |                    | 4 1/2                                     | 11.60          | N-80                         | 11.0                               | 7,117.0            |                                       |
| Cement   |             |                           |                    |   |                |                              |                                    |                    |                                       |
| Des  |             |                           |                    | Start Date                                |                | Top (ftKB)                   |                                    | Btm (ftKB)         |                                       |
| SURFACE CASING CEMENT  |             |                           |                    | 9/27/1985                                 |                | 11.0                         |                                    | 306.0              |                                       |
| PRODUCTION CASING CEMENT   |             |                           |                    | 10/3/1985                                 |                | 6,280.0                      |                                    | 7,117.0            |                                       |
| CASING REPAIR CEMENT   |             |                           |                    | 5/7/1998                                  |                | 3,125.0                      |                                    | 4,934.0            |                                       |
| LEAD   |             |                           |                    | 5/7/1998                                  |                | 11.0                         |                                    | 2,480.0            |                                       |
|  |             |                           |                    | 5/7/1998                                  |                | 2,480.0                      |                                    | 3,125.0            |                                       |
| Zone Statuses  |             |                           |                    |   |                |                              |                                    |                    |                                       |
| Zone Name  | Status Date | Status                    | Fluid Type         | Job                                       |                |                              |                                    | Prod Method        |                                       |
| CODELL   | 6/17/2010   | PR                        | Water              |   |                |                              |                                    | Flowing            |                                       |
| CODELL   | 3/1/2016    | SI                        |                    |   |                |                              |                                    |                    |                                       |
| NIOBRARA   | 3/1/2016    | SI                        |                    |   |                |                              |                                    |                    |                                       |
| NIOBRARA   | 12/11/2017  | SI                        |                    |   |                |                              |                                    |                    |                                       |
| Perforation Data   |             |                           |                    |   |                |                              |                                    |                    |                                       |
| Linked Zone  |             | Bnch/Stg                  | Entered Shot Total | Top (ftKB)                                |                | Btm (ftKB)                   |                                    | Date               |                                       |
| NIOBRARA, ORIGINAL HOLE  |             |                           | 10                 | 6,734.00                                  |                | 6,925.00                     |                                    | 10/12/1985         |                                       |
| CODELL, ORIGINAL HOLE  |             |                           | 7                  | 7,011.00                                  |                | 7,038.00                     |                                    | 10/12/1985         |                                       |
| CODELL, ORIGINAL HOLE  |             |                           | 40                 | 7,024.00                                  |                | 7,034.00                     |                                    | 5/15/1998          |                                       |
| Stimulation Intervals  |             |                           |                    |   |                |                              |                                    |                    |                                       |
| Zone   |             |                           | Start Date         |   |                | Top (ftKB)                   |                                    | Btm (ftKB)         |                                       |
| NIOBRARA-CODELL, ORIGINAL HOLE   |             |                           | 10/15/1985         |   |                | 6,734.0                      |                                    | 7,038.0            |                                       |
| CODELL, ORIGINAL HOLE  |             |                           | 5/16/1998          |   |                | 7,024.0                      |                                    | 7,034.0            |                                       |
| Other In Hole  |             |                           |                    |   |                |                              |                                    |                    |                                       |
| Run Date   |             | Des                       |                    |   |                | OD (in)                      | Top (ftKB)                         | Btm (ftKB)         |                                       |
|  |             |                           |                    |   |                |                              |                                    |                    |                                       |
| Logs   |             |                           |                    |   |                |                              |                                    |                    |                                       |
| Date   |             | Type                      |                    |   |                | Top, MD (ftKB)               |                                    | Btm, MD (ftKB)     |                                       |
| 9/26/1985  |             | MUD LOG                   |                    |   |                | 2,500.0                      |                                    | 7,130.0            |                                       |
| 10/2/1985  |             | COMPENSATED DENSITY       |                    |   |                | 293.0                        |                                    | 7,150.0            |                                       |
| 10/10/1985   |             | CBL/CCL/GR                |                    |   |                | 6,200.0                      |                                    | 7,020.0            |                                       |
| 4/7/2011   |             | GYRO                      |                    |   |                | 10.0                         |                                    | 6,900.0            |                                       |
| Plug Back Total Depths   |             |                           |                    |   |                |                              |                                    |                    |                                       |
| Date   |             | Type                      |                    | Com                                       |                |                              |                                    | Depth (ftKB)       |                                       |
| 10/10/1985   |             | FILL                      |                    | DEPTH OF LOGGER ON CBL                    |                |                              |                                    | 7,075.0            |                                       |
| 5/17/1998  |             | FILL                      |                    | MOST RECENT CLEAN OUT DURING REFRAC/ FILL |                |                              |                                    | 7,084.0            |                                       |