

HEMLOCK NOBLE RECLAMATION

A PART OF THE NORTHEAST QUARTER OF SECTION 14,
TOWNSHIP 5 NORTH, RANGE 65 WEST OF THE 6TH P.M.,
COUNTY OF WELD, STATE OF COLORADO

LEGEND

- EXISTING MAJOR (1.0' INTERVAL) CONTOUR
EXISTING MINOR (0.1' INTERVAL) CONTOUR
RECOVERED SECTION CORNER AS NOTED
SET CONTROL POINT (AS DESCRIBED)
APPROXIMATE LOCATION OF GRADING LIMITS
SPOT ELEVATION

CONTROL TABLE			
CP	NORTHING	EASTING	ELEVATION
1	1391825.51	3242107.59	4619.71'
2	1391418.06	3241538.97	4618.85'
3	1391399.76	3242147.35	4617.58'

NOTES

- COMPARE ALL POINTS IN FIELD PRIOR TO ANY CONSTRUCTION AND REPORT ANY DISCREPANCIES TO SURVEYOR AT ONCE.
- PURPOSE OF THIS EXHIBIT IS TO SHOW THE AS-BUILT OVERLOT GRADING, IMPROVEMENTS SHOWN HEREON ARE FOR GRAPHICAL DEPICTION ONLY AND ARE NOT TO BE USED FOR DESIGN. NO OTHER IMPROVEMENTS, IF ANY EXIST, SHOWN HEREON.
- FIELD WORK WAS COMPLETED ON 04-05-19 AND 04-07-19.
- DO NOT SCALE DIMENSIONS FROM THIS EXHIBIT.
- THE OWNER SHOULD COMPARE THE DESCRIPTION ON THIS EXHIBIT, IF ANY EXISTS, WITH HIS, OR HER DEED ABSTRACT, OR TITLE POLICY AND NOTIFY SURVEYOR OF ANY DIFFERENCES.
- THIS EXHIBIT DOES NOT CONSTITUTE A PLAT OF SURVEY. ANY BOUNDARY INFORMATION SHOWN HEREON IS FOR GRAPHICAL DEPICTION ONLY.
- THE LINEAL UNIT USED IN THE PREPARATION OF THIS EXHIBIT IS THE U.S. SURVEY FOOT AS DEFINED BY THE UNITED STATES DEPARTMENT OF COMMERCE, NATIONAL INSTITUTE OF STANDARDS AND TECHNOLOGY.
- THE HORIZONTAL DATUM USED FOR THIS EXHIBIT IS BASED UPON THE COLORADO STATE PLANE COORDINATE SYSTEM OF 1983, NORTH ZONE COORDINATES.
- THE VERTICAL DATUM USED FOR THIS EXHIBIT IS BASED UPON NAVD 1988 (NORTH AMERICAN DATUM OF 1988).

Noble's disturbance area

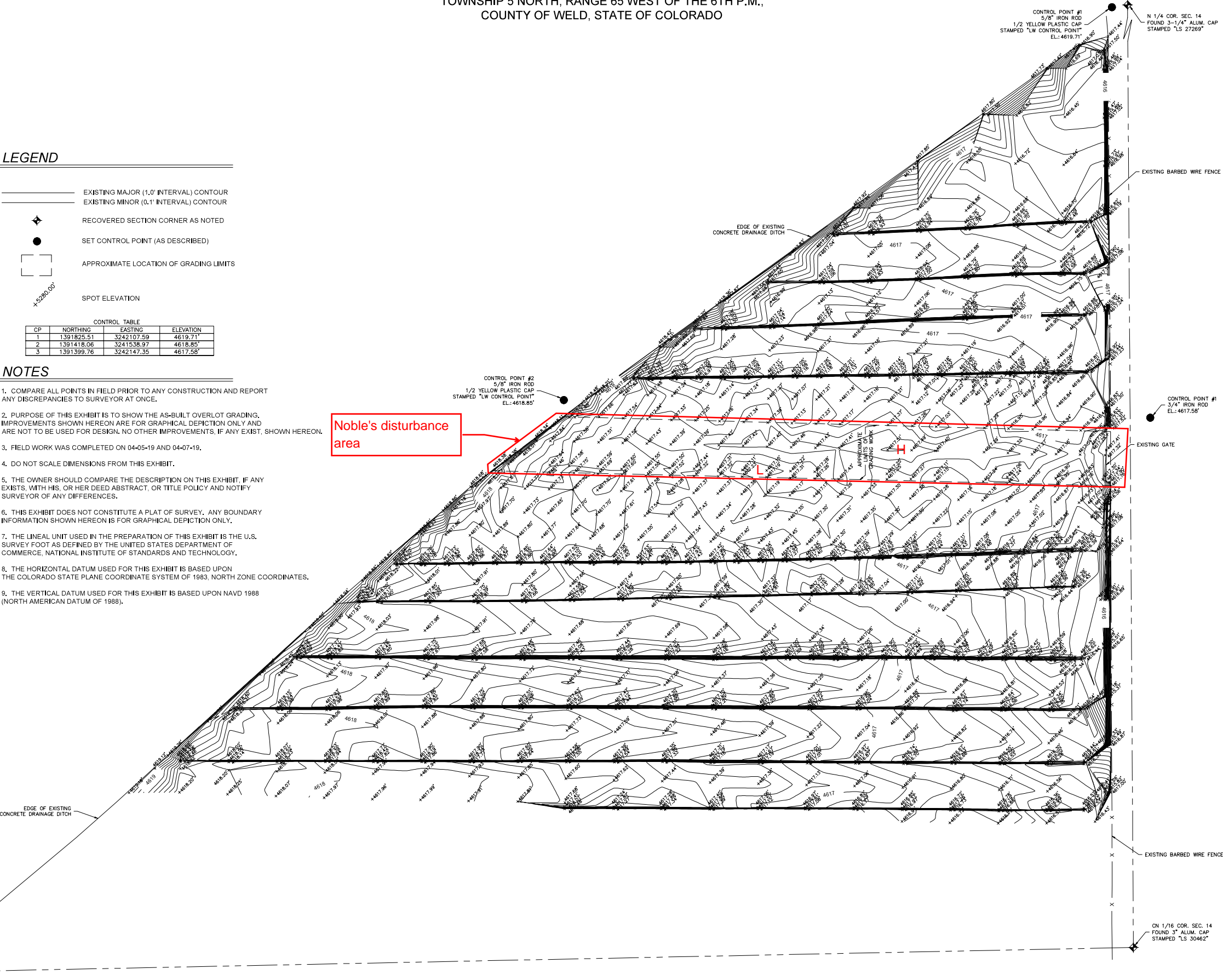

LW Survey Co.
12345 W. Alameda Pkwy.
Suite 205
Lakewood, CO 80228
303-415-3946
b.moser@lwsurvey.com



REVISIONS

NO.	DATE	DESCRIPTION
1	04.15.19	CHANGED CONTOURS TO 0.1' INTERVALS (gmk)

DESIGNED BY:	N/A
DRAWN BY:	JHG
CHECKED BY:	GMK
PROJ. MANAGER:	GMK

HEMLOCK NOBLE RECLAMATION

TOPOGRAPHIC EXHIBIT

DRAWING NO.

1 OF 1