

# Interim Reclamation Inspection

April 2, 2019

Operator: EXTRACTION OIL & GAS LLC- #10459

Location ID: 426721

Inspection Document #: 697500002

Weld County, CO

NENE Section 35 T7N R67W

Chris Binschus  
Reclamation Specialist, COGCC



**COLORADO**

Oil & Gas Conservation  
Commission

Department of Natural Resources

Inspection Photos  
Location Name: Hergert /35-D Facility  
Location ID: 426721

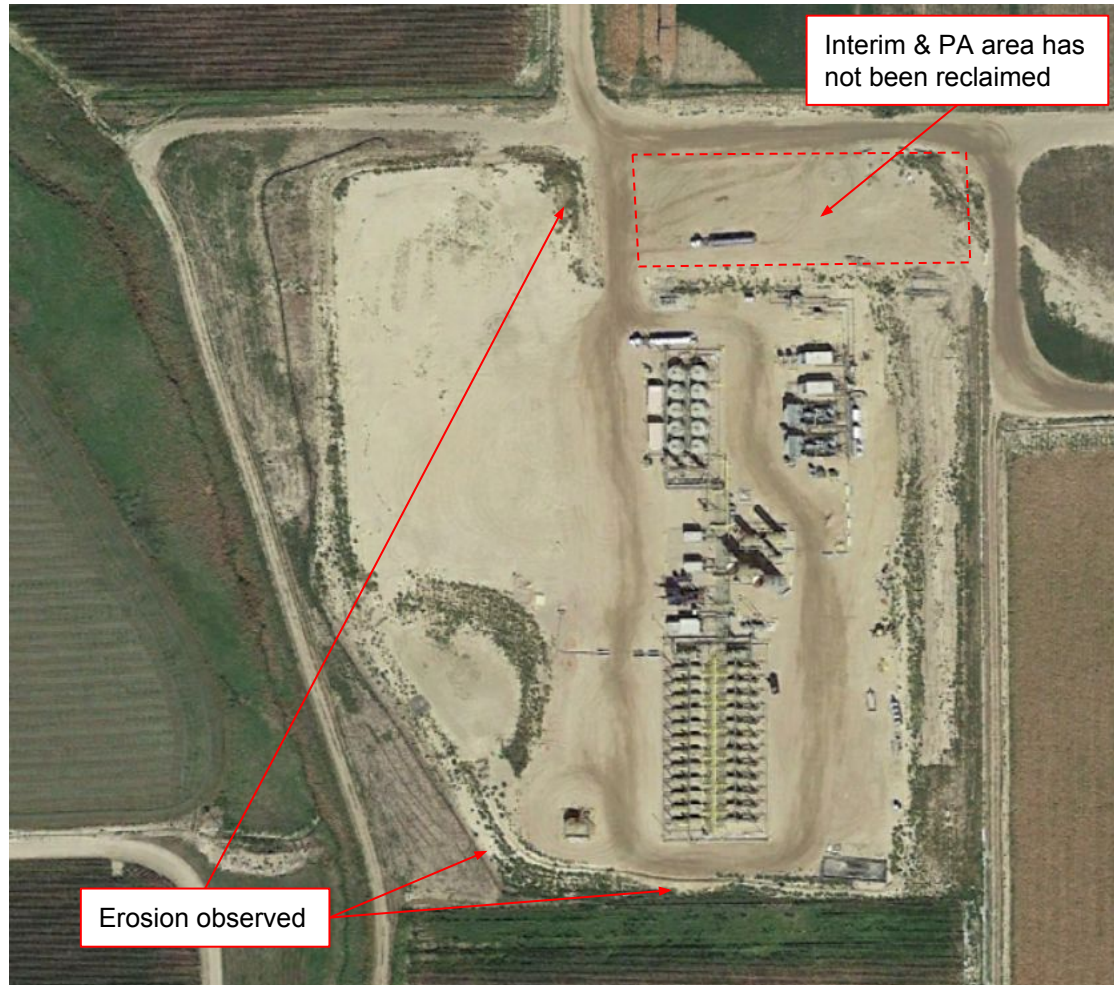

Google Earth aerial imagery taken September 12, 2018 illustrating the Hergert 35-D Facility Location. At the time of this inspection on April 2, 2019, an area located to the north has not been reclaimed and stormwater erosion was observed along the northwestern and southern perimeter of the location.

Inspection Photos  
Location Name: Hergert /35-D Facility  
Location ID: 426721



**Photo 1.** Photo taken from the northern interim area, facing East. Portions of this area were used during the drilling operations for the Hergert 35-D Facility. Also, there was a tank battery located along this eastern area used for well that have been plugged and abandoned.



**Photo 2.** Photo taken from the northeastern interim area, facing West. See comments under Photo 1.



Inspection Photos  
Location Name: Hergert /35-D Facility  
Location ID: 426721



**Photo 3.** Photo taken from the northeastern interim area, facing North. See comments under Photo 1.



**Photo 4.** Photo taken from the northeastern interim area, facing Northwest. Operator needs to remove trash/debris from the location.

Inspection Photos  
Location Name: Hergert /35-D Facility  
Location ID: 426721



**Photo 5.** Photo taken from the entrance of the location, facing South. Rill erosion observed along the western portion of the access road. Operator does not have sufficient long-term stormwater BMP to prevent sediment laden stormwater erosion from leaving location.



**Photo 6.** Photo taken from the southern interim area, facing West. See comments under Photo 5.



Inspection Photos  
Location Name: Hergert /35-D Facility  
Location ID: 426721



**Photo 7.** Photo taken from the southwestern location, facing Southwest. See comments under Photo 5.