

Inspection Photos

Location Name: Motu East Location ID 439459

Inspection Date: 4/15/2019



Photo 1 – Location sign at entrance



Photo 2 – Thief hatch with previous release and no capacity on crude oil tanks



COLORADO
Oil & Gas Conservation
Commission
Department of Natural Resources

Inspection Photos
Location Name: Motu East Location ID 439459
Inspection Date: 4/15/2019

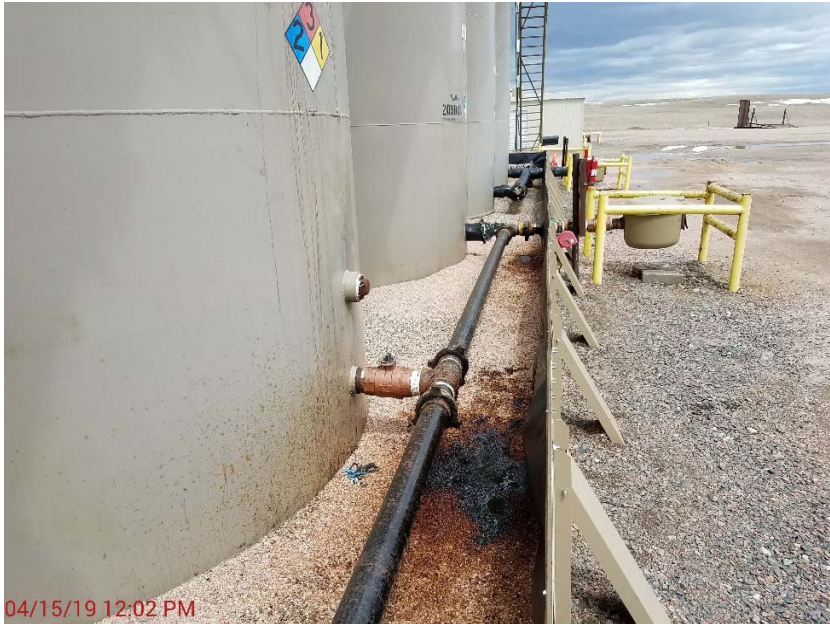

Photo 3– Leaking crude oil load out line.



Photo 4 – Leaks inside treater building



Inspection Photos

Location Name: Motu East Location ID 439459

Inspection Date: 4/15/2019



Photo 5 – Leaks within treater building



Photo 6 – Leaks around wellhead with cellar full of water and hydrocarbons



COLORADO
Oil & Gas Conservation
Commission
Department of Natural Resources

Inspection Photos
Location Name: Motu East Location ID 439459
Inspection Date: 4/15/2019



Photo 7 – Stained soil at wellhead and pumpjack



Photo 8 – Stained soil outside containment at crude oil loadout.



Inspection Photos
Location Name: Motu East Location ID 439459
Inspection Date: 4/15/2019



Photo 9 – Unlabeled AST – lacks NFPA, capacity and contents



Photo 10 – Unlabeled AST, secondary containment not adequate for tank.



Inspection Photos

Location Name: Motu East Location ID 439459

Inspection Date: 4/15/2019



Photo 11 – Unused equipment on location



Photo 12 – Unused equipment on location



COLORADO
Oil & Gas Conservation
Commission
Department of Natural Resources