

PIT STATUS EVALUATION FORM

Facility ID: 115151

Pit Name: NORDMAN TRUST 32-20

☐ Duplicate Record(s) Pit #

115103

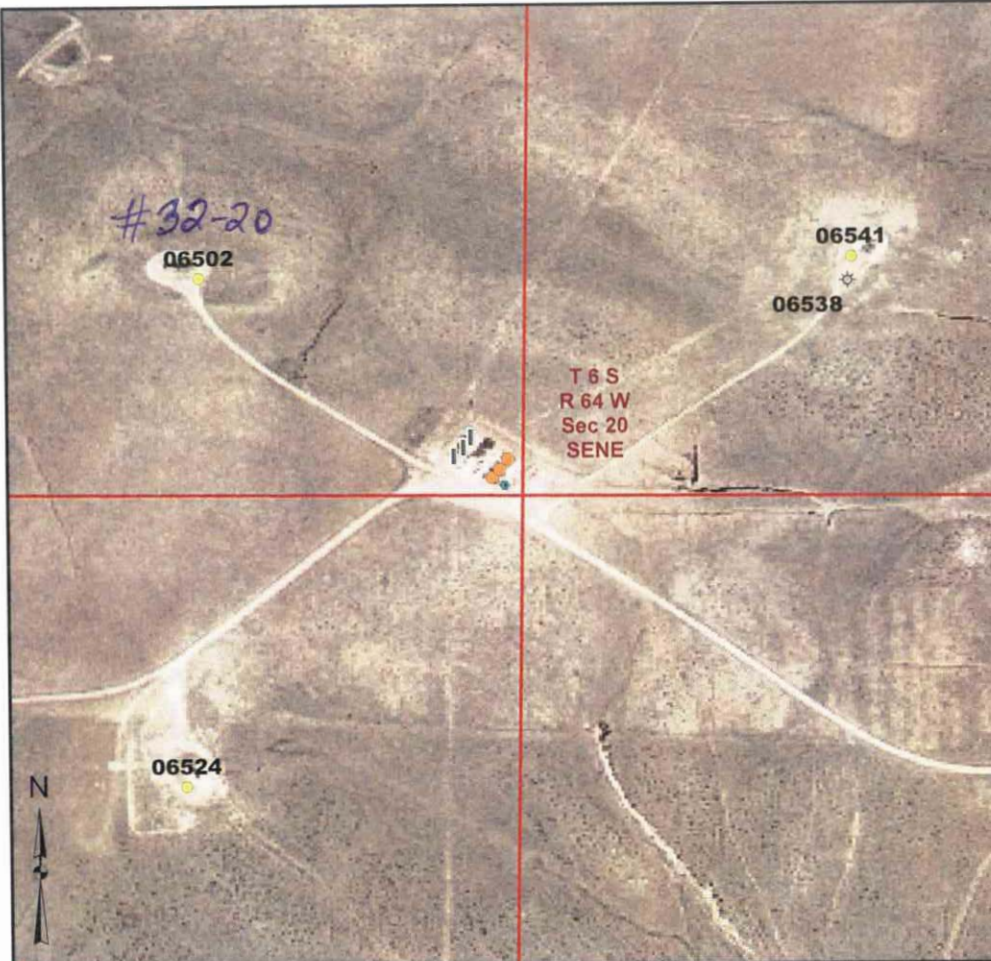

Legend

- Producing or Shut In Well
- Temp Aban Well
- Abandoned Well
- Dry & Aban Well
- Earthen Pit
- Culvert
- Backfilled Pit(s)
- Vault
- Fiberglass Tank
- Steel Tank(s)
- Separator
- Wellhead
- Earthen Pit Extent
- Area of Disturbance
- Backfilled Pit Extent
- Tank Fence

1:6,000

0 250 500 750 Feet

Image Source:
USDA National Agricultural Imagery
Program (NAIP), 2006

S.S. PAPADOPULOS & ASSOCIATES, INC.

COGCC Database Information

Status: NR Owner: CRIMSON EXPLORATION OPERATING INC
T: 6S R: 64W Sec: 20 QQ: SWNE 6th Meridian
Latitude: 39.51382 Longitude: -104.574565 NAD83

County: Elbert, CO
County Code: 039

Pit Status Evaluation

- ☐ Active ☐ Form 15: Pit Permit NA Assoc. Well Seq No(s) 06502 (5-22-08) ^{SI}
☐ Other documentation FIR # 427959 (10-10-96)
☐ Aerial photo verification
- ☒ Closed ☐ Form 27: Remediation Workplan _____
☐ Form 4: Sundry Notice _____
☐ Rule 903a.(2)B _____
☐ Evidence pit(s) existed, no closure docs & well not PR, AC or SI
Well API Seq #(s) _____
☐ Other documentation _____
- fiberglass tank*
- ☐ Abandoned ☐ Possible un-reclaimed pit(s) or adverse conditions, no closure docs ☒ Site Visit
☐ Unknown ☐ No Site Visit
☐ Add'l Review

Notes: Common Battery Tank Site for Nordman Trust 42-20X & 33-20

FIR (1996) "earthen pit w/ screen needs repair"

FIELD VISIT 6-3-2008: NO SIGN OF PIT, PIT BACKFILLED

Facility ID 115151 Nordman Trust 41-20, 41-20X, 33-20 & 32-20

June 3, 2008

Well API 05-039-06524
Well API 05-039-06553
Well API 05-039-06541
Well API 05-039-06524

Nordman Trust 32-20
Nordman Trust 41-20
Nordman Trust 42-20X
Nordman Trust 33-20



Photo 1. Battery tanks and lease signs; fiberglass tank is southeast of tanks



Photo 2. Battery tanks and lease signs

Facility ID 115151 Nordman Trust 41-20, 41-20X, 33-20 & 32-20

June 3, 2008

Well API 05-039-06524

Nordman Trust 32-20

Well API 05-039-06553

Nordman Trust 41-20

Well API 05-039-06541

Nordman Trust 42-20X

Well API 05-039-06524

Nordman Trust 33-20



Photo 3. Battery tanks and lease signs