

PIT STATUS EVALUATION FORM

Facility ID: 115104

Pit Name: EVERITT 43-19

☐ Duplicate Record(s) Pit #

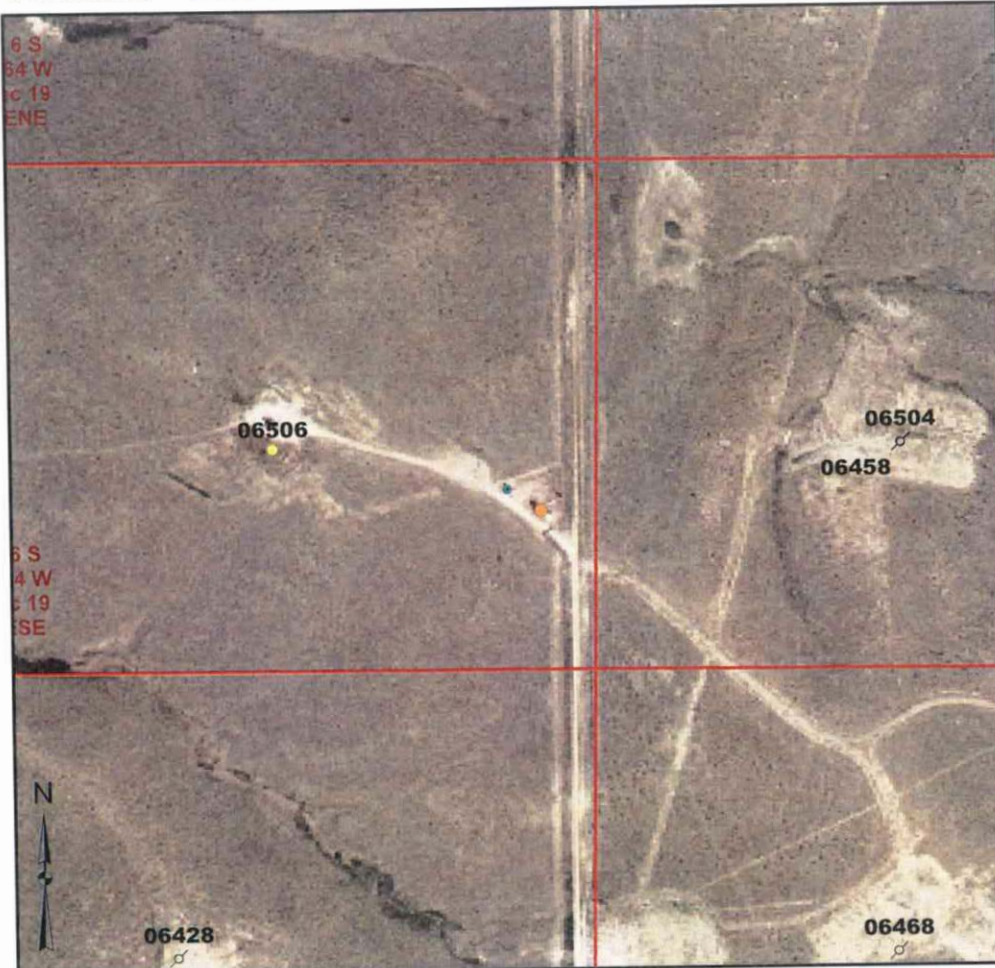

Legend

- ☐ Producing or Shut In Well
- ☐ Temp Aban Well
- ☐ Abandoned Well
- ☐ Dry & Aban Well
- ☐ Earthen Pit
- ☐ Culvert
- ☐ Backfilled Pit(s)
- ☐ Vault
- ☐ Fiberglass Tank
- ☐ Steel Tank(s)
- ☐ Separator
- ☐ Wellhead
- ☐ Earthen Pit Extent
- ☐ Area of Disturbance
- ☐ Backfilled Pit Extent
- ☐ Tank Fence

1:6,000
0 250 500 750 Feet

Image Source:
USDA National Agricultural Imagery
Program (NAIP), 2006

S.S. PAPADOPOULOS & ASSOCIATES, INC.

COGCC Database Information

Status: NR Owner: CRIMSON EXPLORATION OPERATING INC
T: 6S R: 64W Sec: 19 QQ: NESE 6th Meridian
Latitude: 39.511481 Longitude: -104.589082 NAD83

County: Elbert, CO
County Code: 039

Pit Status Evaluation

☐ Active

- ☐ Form 15: Pit Permit (12-1985) existing
- ☐ Other documentation _____
- ☐ Aerial photo verification _____

Assoc. Well Seq No(s) 06506 (8-9-85) PK

☒ Closed

fiberglass tank

- ☐ Form 27: Remediation Workplan _____
- ☐ Form 4: Sundry Notice _____
- ☐ Rule 903a.(2)B _____
- ☐ Evidence pit(s) existed, no closure docs & well not PR, AC or SI
- Well API Seq #(s) _____
- ☐ Other documentation _____

☐ Abandoned

☐ Possible un-reclaimed pit(s) or adverse conditions, no closure docs

- ☒ Site Visit
- ☐ No Site Visit
- ☐ Add'l Review

☐ Unknown

Notes: LIF (10-15-1985) skm 20'x20' FIR (10-31-1996) pit existing.

FIR (9-2007) #2001242278 no pit mentioned

FIELD VISIT 6-3-2008: PIT BACKFILLED. Using fiberglass tank