

PIT STATUS EVALUATION FORM

Facility ID: 115063

Pit Name: NORDMAN 10-7

☐ Duplicate Record(s) Pit #

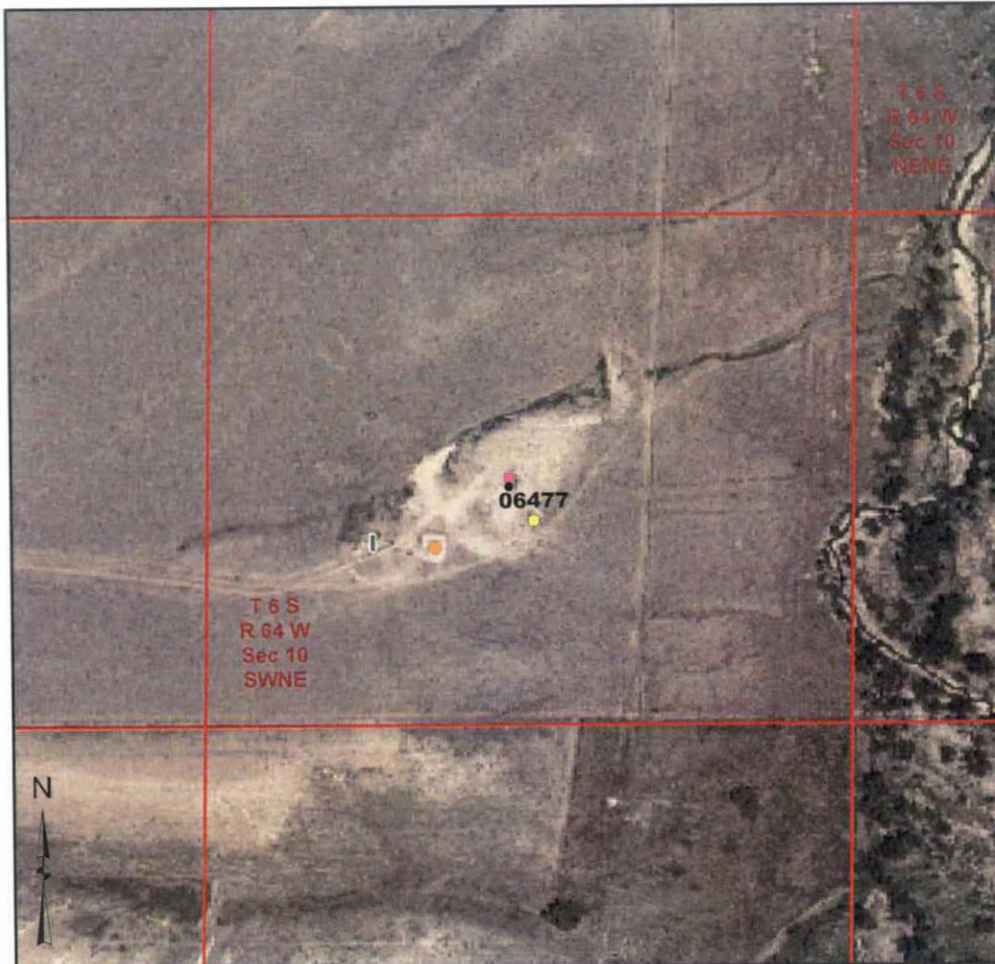

Legend

- Producing or Shut In Well
- Temp Aban Well
- Abandoned Well
- Dry & Aban Well
- Earthen Pit
- Culvert
- Backfilled Pit(s)
- Vault
- Fiberglass Tank
- Steel Tank(s)
- Separator
- Wellhead
- Earthen Pit Extent
- Area of Disturbance
- Backfilled Pit Extent
- Tank Fence

1:6,000

0 250 500 750 Feet

Image Source:
USDA National Agricultural Imagery
Program (NAIP), 2006

S.S. PAPADOPULOS & ASSOCIATES, INC.

COGCC Database Information

Status: NR Owner: TIMBERLINE ENERGY INC
T: 6S R: 64W Sec: 10 QQ: SWNE 6th Meridian
Latitude: 39.544349 Longitude: -104.539101 NAD83

County: Elbert, CO
County Code: 039

Pit Status Evaluation

- ☒ **Active** *PR*
culvert (vault) only ☒ Form 15: Pit Permit (1986) existing Assoc. Well Seq No(s) 06477 (8-9-84)
☒ Other documentation FIR (1995) FIR (2006) # 200088223
☐ Aerial photo verification
- ☐ **Closed** ☐ Form 27: Remediation Workplan _____
☐ Form 4: Sundry Notice _____
☐ Rule 903a.(2)B _____
☐ Evidence pit(s) existed, no closure docs & well not PR, AC or SI
Well API Seq #(s) _____
☐ Other documentation _____
- ☐ **Abandoned** ☐ Possible un-reclaimed pit(s) or adverse conditions, no closure docs ☒ Site Visit
☐ No Site Visit
☐ Add'l Review
- ☐ **Unknown**

Notes: LIF (1987) for ID # 115139 indicates 4' diameter culvert. FIR (1995) concrete coffin.
FIELD VISIT 6-3-2008: LOCATION AND EQUIPMENT VERIFIED BY
FIELD INSPECTOR USING AERIAL PHOTO MAPS.