

PIT STATUS EVALUATION FORM

Facility ID: 111797

Pit Name: DUFFY 10-3

☐ Duplicate Record(s) Pit #

111796

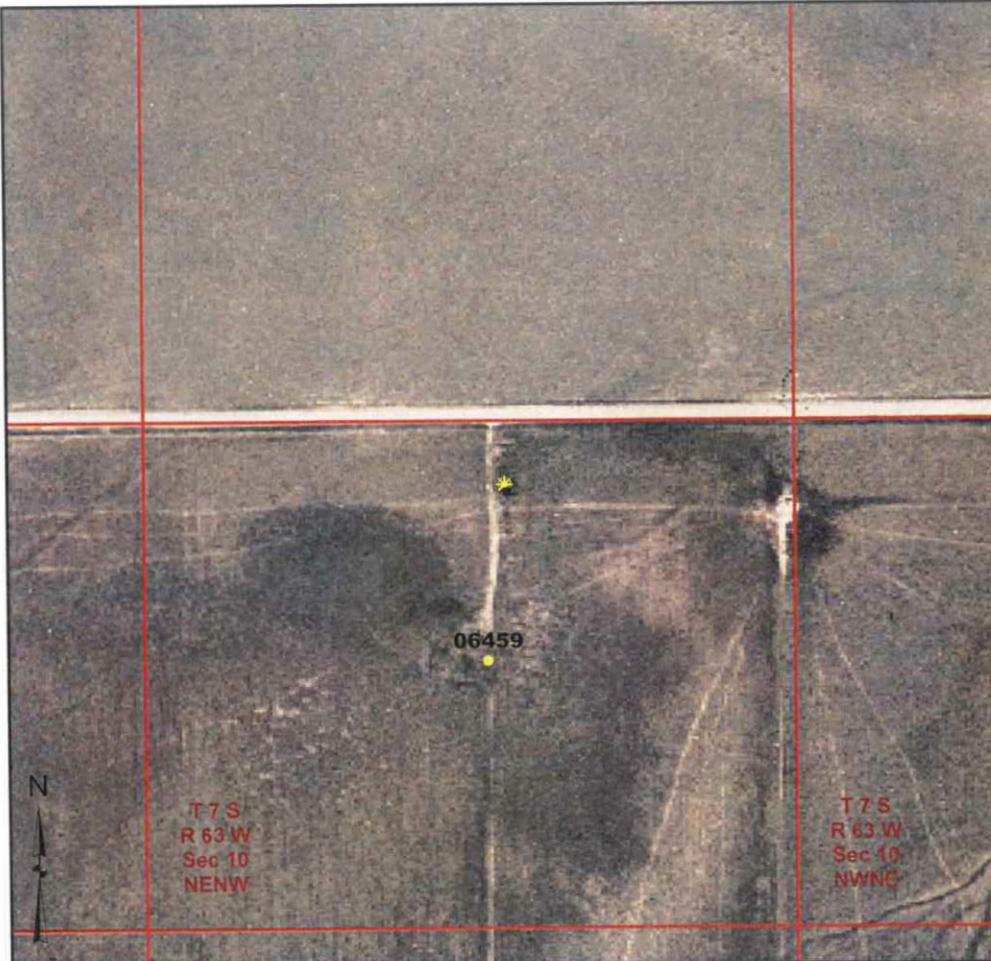

Legend

- Producing or Shut In Well
- Temp Aban Well
- Abandoned Well
- Dry & Aban Well
- Earthen Pit
- Culvert
- Backfilled Pit(s)
- Vault
- Fiberglass Tank
- Steel Tank(s)
- Separator
- Wellhead
- Earthen Pit Extent
- Area of Disturbance
- Backfilled Pit Extent
- Tank Fence

1:6,000

0 250 500 750 Feet

Image Source:
USDA National Agricultural Imagery
Program (NAIP), 2006

S.S. PAPADOPULOS & ASSOCIATES, INC.

COGCC Database Information

Status: NR Owner: K P KAUFFMAN COMPANY INC
T: 7S R: 63W Sec: 10 QQ: NENW 6th Meridian
Latitude: 39.462085 Longitude: -104.433949 NAD83

County: Elbert, CO
County Code: 039

Pit Status Evaluation

☒ Active

☒ Form 15: Pit Permit #846306 (1998) existing Assoc. Well Seq No(s) TA (2005) 06459PA(12-6-01)
☐ Other documentation FORM 21 #1496117 (4-20-2005), NOVA #119754 (10-22-2004)
☐ Aerial photo verification

☐ Closed

☐ Form 27: Remediation Workplan _____
☐ Form 4: Sundry Notice _____
☐ Rule 903a.(2)B _____
☐ Evidence pit(s) existed, no closure docs & well not PR, AC or SI
Well API Seq #(s) _____
☐ Other documentation _____

☐ Abandoned ☐ Possible un-reclaimed pit(s) or adverse conditions, no closure docs

☒ Site Visit
☐ No Site Visit
☒ Add'l Review

☐ Unknown

Notes: No lease inspections for Facility ID #111797. NOVA #119754 (2004)
indicates well maintain TA status until 4-20-2010.
Field Visit 6-4-2008: Earthen Pit & Culvert found. Heavily oil saturated
soils & pit cover / berm unsatisfactory.



Photo 1. Well site - temporarily abandoned well status



Photo 2. Earthen pit and culvert



Photo 3. Culvert and cover



Photo 4. Wellhead equipment