

PIT STATUS EVALUATION FORM

Facility ID: 115192

Pit Name: NORDMAN TRUST 15

☐ Duplicate Record(s) Pit #

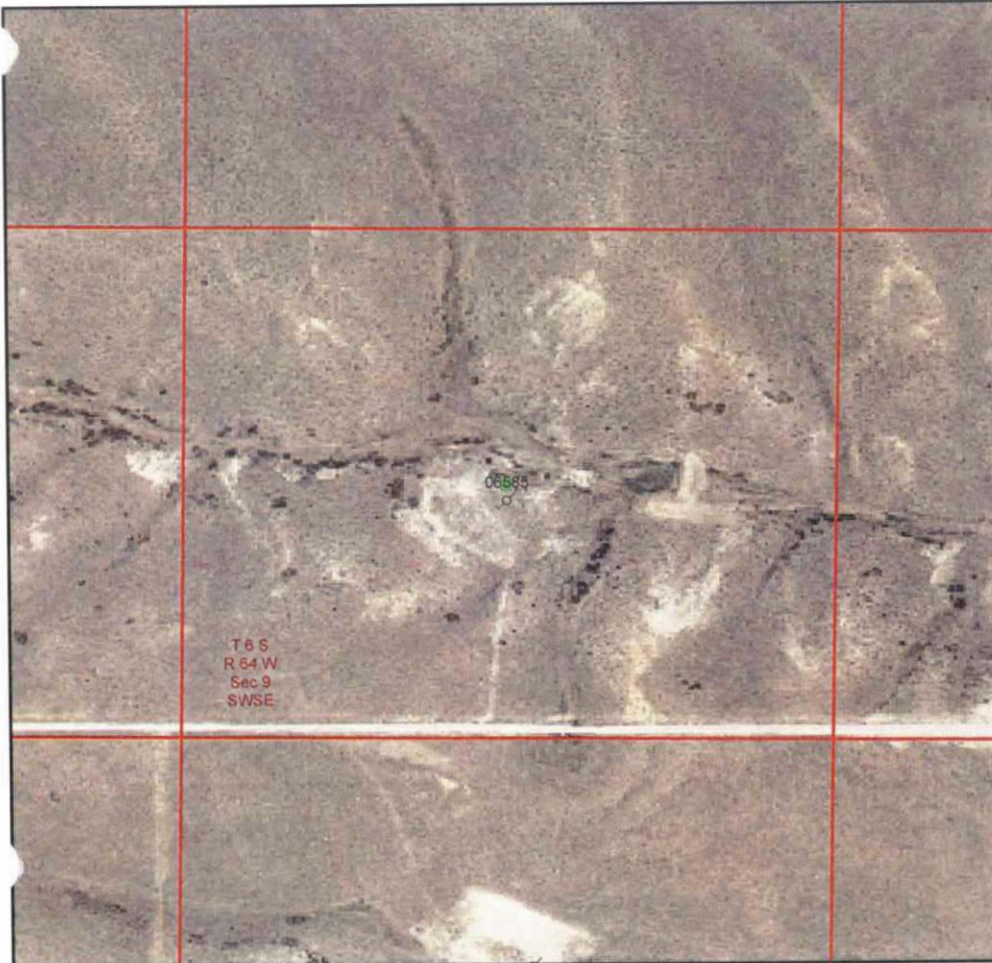

Legend

- ☒ Database Pit Location
- ☒ Producing Well
- ☒ Shut In Well
- ☒ Temp Aban Well
- ☒ Abandoned Well
- ☒ Dry & Aban Well
- ☒ Injection Well
- ☒ Other Well Status



1:6,000
0 250 500 750 Feet

Image Source:
USDA National Agricultural Imagery
Program (NAIP), 2006

 S.S. PAPADOPOULOS & ASSOCIATES, INC.

COGCC Database Information

Status: NR Owner: ENERGY MINERALS CORP
T: 6S R: 64W Sec: 9 QQ: SWSE 6th Meridian
Latitude: 39.537276 Longitude: -104.557648 NAD83

County: Elbert, CO
County Code: 039

Pit Status Evaluation

- ☐ Active ☐ Form 15: Pit Permit _____ Assoc. Well Seq No(s) _____
☐ Other documentation _____
☐ Aerial photo verification _____
- ☒ Closed ☐ Form 27: Remediation Workplan _____
☐ Form 4: Sundry Notice _____
☐ Rule 903a.(2)B _____
☒ Evidence pit(s) existed, no closure docs & well not PR, AC or SI
Well API Seq #(s) 06585 PA / 6-20-1990
☒ Other documentation WSIF# 440979 (12-7-1990)
- ☐ Abandoned ☐ Possible un-reclaimed pit(s) or adverse conditions, no closure docs ☐ Site Visit
☐ No Site Visit
☐ Add'l Review
- ☐ Unknown

Notes: LIF (1987) 30' x 30' pit/skim tank
WSIF (1990) pits backfilled & site clean