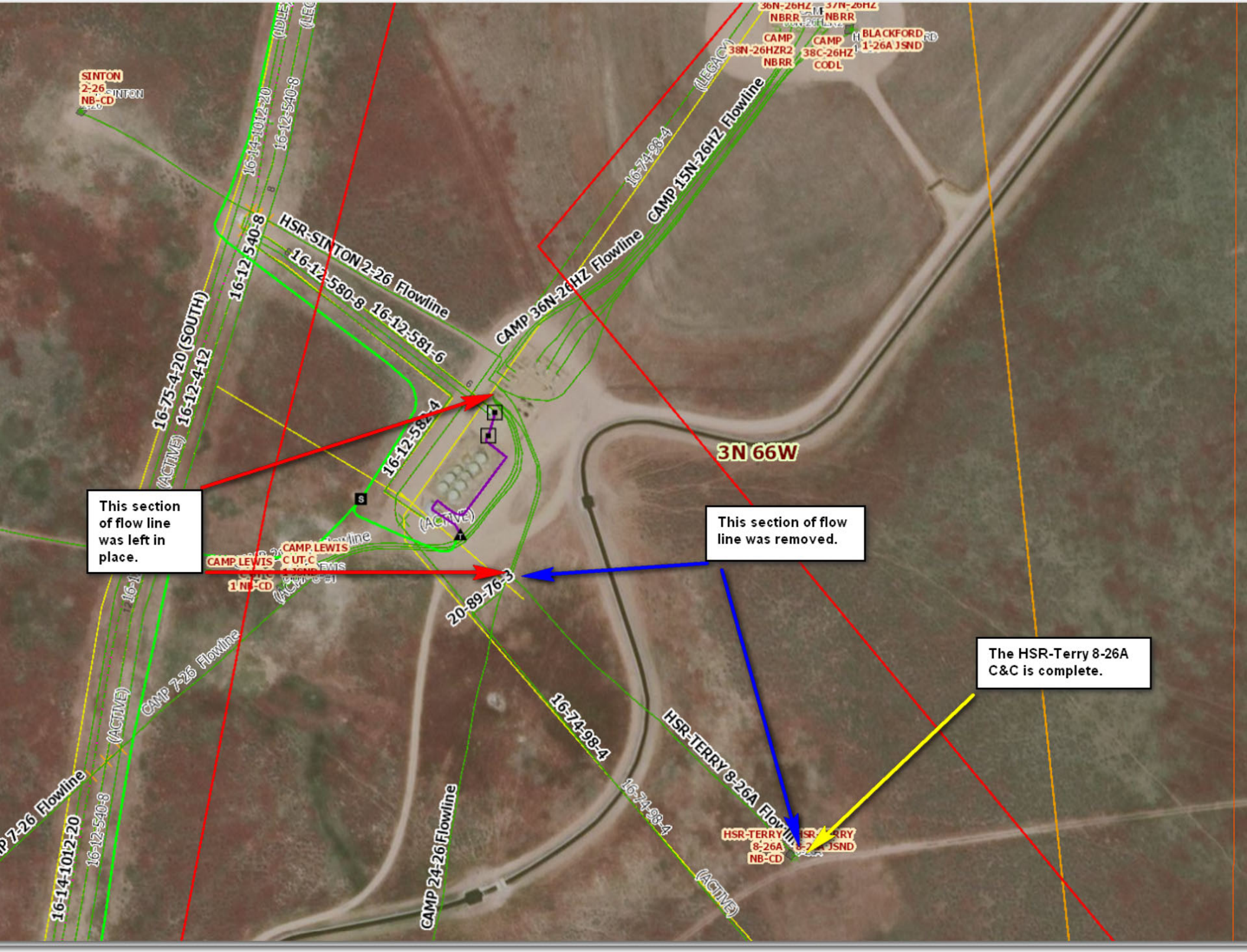
This section of flow line was left in place.
This section of flow line was removed.
The HSR-Terry 8-26A C&C is complete.
3N 66W
HSR-SINTON 2-26 Flowline
CAMP 36N-26HZ Flowline
CAMP 15N-26HZ Flowline
16-12-580-8
16-12-581-6
16-12-540-8
16-75-4-20 (SOUTH)
16-12-4-12
16-12-582-4
16-74-98-4
20-89-76-3
CAMP 7-26 Flowline
CAMP 24-26 Flowline
HSR-TERRY 8-26A Flowline
16-14-1012-20
(ACTIVE)
(LEGACY)
SINTON 2-26 NB-CD
CAMP LEWIS 1 NB-CD
CAMP 38N-26HZR2 NBRR
CAMP 38C-26HZ CODL
BLACKFORD 1-26A JSND
HSR-TERRY 8-26A NB-CD