

The accompanying plat is an accurate representation showing the location of a proposed well. This location may be described as a point 1700 feet South of the North line, and 500 feet East of the West line of Section 7, Township 1 North, Range 46 West of the 6th P.M., Yuma County, Colorado. The surface elevation at this point is 4026 feet m.s.l. Note: This is not a land survey plat. There are no visible improvements within 200 feet of the location.

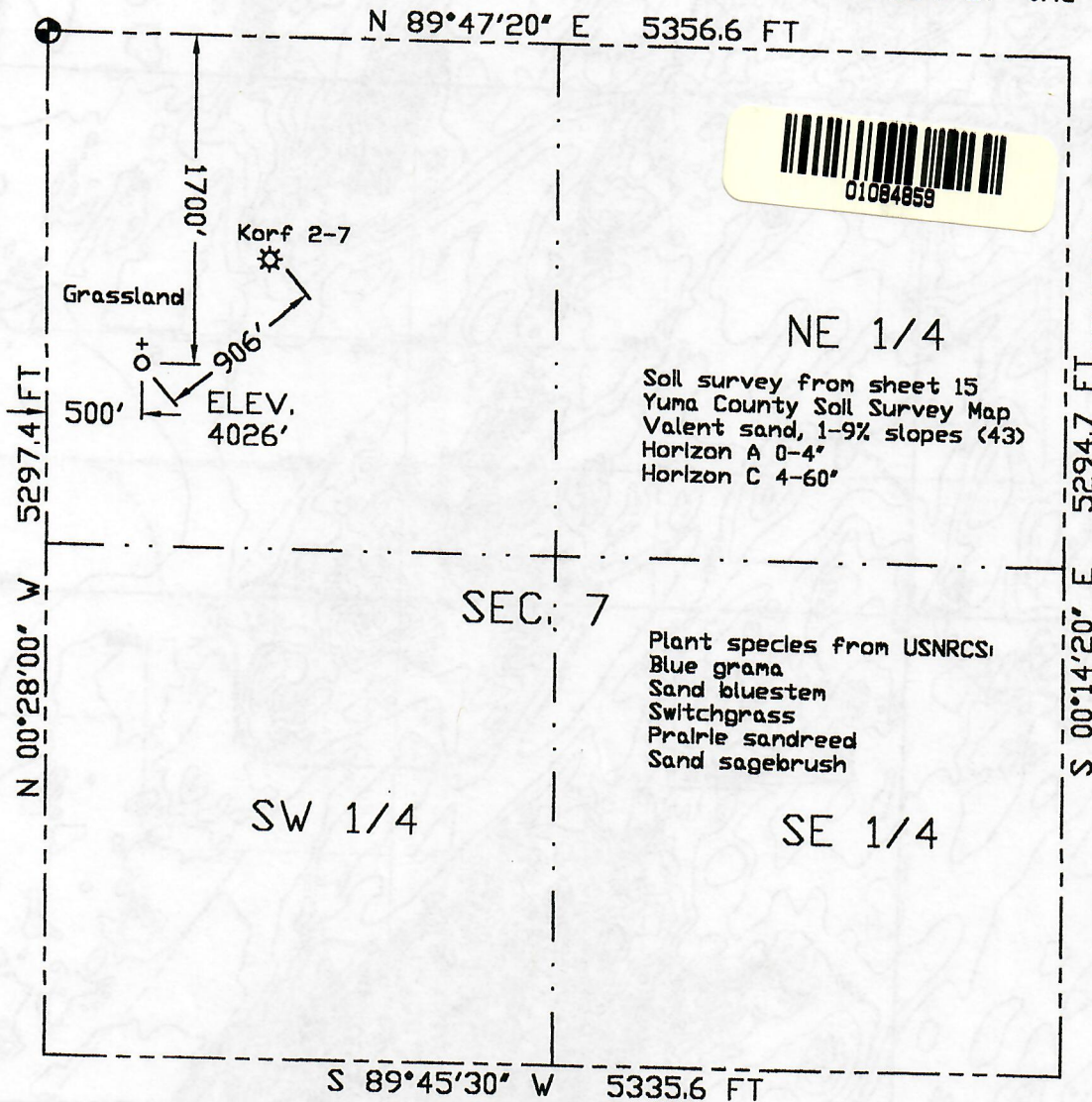

Basis of bearing is the north line of Sec. 7, T1N, R46W of the 6th P.M., Yuma County, CO. bears N 89°47'20" E

Basis of elevation is a spot elevation at the NE Corner of Sec. 7, T1N, R46W of the 6th P.M., Yuma County, CO. = 4023' m.s.l.



- ☼ Dual Producer ○ Location == Road 1000 500 0 1000
- Oil well ∅ Cancelled Loc. == Trail
- ☼ Gas Well *** Fence Line - - - Half-Sec. Line Scale 1" = 1000'
- Dry Hole - - - Section Line ⊕ Survey Monument + Reference Stake (100' N)



GREAT PLAINS
SURVEYING

P.O. Box 296 Phone 970-854-3602
Holyoke, CO 80734 Fax 970-854-2926

STALLINGS 12-7

SW 1/4 NW 1/4 SEC. 7, T1N, R46W

SAMEDAN OIL CORP.

YUMA COUNTY, COLORADO

11 JUNE 2001

