

# HALLIBURTON

iCem<sup>®</sup> Service

## **TERRA ENERGY PARTNERS**

**For: Terra**

Date: Friday, January 04, 2019

**GM 412-8 Production PJR**

API# 05-045-24027-00

Sincerely,

**Grand Junction Cement Engineering**

## 2.0 Real-Time Job Summary

## 2.1 Job Event Log

Type	Seq. No.	Graph Label	Date	Time	Source	DH Density (ppg)	Comb Pump Rate (bbl/min)	PS Pump Press (psi)	Pump Stg Tot (bbl)	Comments
Event	1	Call Out	1/4/2019	06:00:00	USER					REQUESTED ON LOCATION @ 12:00
Event	2	Pre-Convoy Safety Meeting	1/4/2019	08:45:00	USER					ALL HES PRESENT
Event	3	Crew Leave Yard	1/4/2019	09:00:00	USER					1 HT 400 PUMP TRUCK E4, 1 660 BULK TRUCK, 1 550 SERVICE PICKUP
Event	4	Arrive At Loc	1/4/2019	11:00:00	USER					RIG RUNNING CASING WHEN HES ARRIVED AT LOCATION
Event	5	Assessment Of Location Safety Meeting	1/4/2019	11:15:00	USER					MET WITH COMP REP, AND WENT OVER NUMBERS AND JOB PROCEDURE. WALKED AROUND LOCATION AND COLLECTED WATER SAMPLE (PH- 7.0, CHLORIDES- 500, TEMP- 68F). COMP REP WAS OFFERED SDS FOR ALL CHEMICLES USED BY HES. CALIBRATED MUD SCALES ON WATER.
Event	6	Pre-Rig Up Safety Meeting	1/4/2019	11:30:00	USER					ALL HES PRESENT
Event	7	Rig-Up Equipment	1/4/2019	11:40:00	USER					HES RIGGED UP 1 HT400 PUMP TRUCK, 1 660 BULK TRUCK, 2 CEMENT SILOS, 2" DISCHARGE IRON, AND 4" SUCTION HOSE WITHOUT ENTERING RED ZONE.
Event	8	Pre-Job Safety Meeting	1/4/2019	18:20:00	USER					ALL HES EMPLOYEES AND RIG CREW PRESENT, RIG CIRCULATED @ 12 BPM PRIOR TO JOB PRESSURE @ 1500 PSI. 250 UNITS OF GAS.
Event	9	Start Job	1/4/2019	18:41:21	COM6					TD 7,124', TP 7117.56', SJ 30.55', SURFACE CSG 13 3/8" 54.5# J55 SET @ 1038' PRODUCTION CSG 4 1/2" 11.6# P-110, OH 8 3/4", MUD 10.3 PPG

Event	10	Prime Lines	1/4/2019	18:42:32	USER	8.33	2	100	3	3BBLS FRESH WATER
Event	11	Test Lines	1/4/2019	18:45:51	COM6			5120		ALL LINES HELD PRESSURE AT 5120 PSI
Event	12	Pump H2O Spacer	1/4/2019	18:47:52	COM6	8.33	4	330	10	10BBLS FRESH WATER
Event	13	Pump Mud Flush	1/4/2019	18:51:14	COM6	8.4	4	440	20	20BBLS MUD FLUSH
Event	14	Pump Lead Cement	1/4/2019	18:55:31	COM6	12.3	8	1000	136	370 SKS NEOCEM CMT 12.3 PPG, 2.06 FT3/SK, 10.14 GAL/SK
Event	15	Check Weight	1/4/2019	19:01:16	COM6					WEIGHT VERIFIED VIA PRESSUREIZED MUD SCALES
Event	16	Pump Tail Cement	1/4/2019	19:15:16	COM6	12.5	8	1000	161	460 SKS NEOCEM CMT 12.5 PPG, 1.96 FT3/SK, 9.4 GAL/SK.
Event	17	Check Weight	1/4/2019	19:20:45	COM6					WEIGHT VERIFIED VIA PRESSUREIZED MUD SCALES
Event	18	Slow Rate	1/4/2019	19:24:29	USER					SLOWED RATE TO TRY AND LINE OUT DENSITY
										END OF CEMENT. CLEAN PUMPS AND LINES TO PIT.
Event	19	Clean Lines	1/4/2019	19:40:40	COM6					
Event	20	Pump Displacement	1/4/2019	19:48:47	COM6	8.4	10	1850	109.8	1 GAL MMCR IN FIRST 10 BBLS, 3 LBS BE-6 IN FIRST 30 BBLS, 1 50 LB. BAG KCL THROUGHOUT DISPLACEMENT
Event	21	Drop Top Plug	1/4/2019	19:49:00	USER					VERIFIED BY FLAG INDICATOR
Event	22	Slow Rate	1/4/2019	19:59:37	USER	8.4	4	1100	99.8	SLOW RATE TO 4 BPM TO BUMP PLUG
Event	23	Bump Plug	1/4/2019	20:02:38	COM6	8.4	4	1300	109.8	LANDED PLUG AT 1300 PSI, BROUGHT UP TO 2180 PSI
Event	24	Check Floats	1/4/2019	20:03:30	USER					FLOATS HELD, 1 BBLS BACK TO TRUCK
Event	25	End Job	1/4/2019	20:04:22	COM6					RETURNS THROUGH OUT JOB. PIPE WAS RECIPERICATED. USED TOP PLUG, 40# SUGAR USED.
Event	26	Post-Job Safety	1/4/2019	20:10:00	USER					ALL HES PRESENT

Meeting (Pre Rig-Down)						
Event	27	Rig Down Lines	1/4/2019	20:15:00	USER	ALL HES PRESENT
Event	28	Pre-Convoy Safety Meeting	1/4/2019	21:30:00	USER	ALL HES PRESENT
Event	29	Crew Leave Location	1/4/2019	21:45:00	USER	THANK YOU FOR CHOOSING HALLIBURTON CEMENT, SHAWN BLOSSOM AND CREW

# TEP GM 412-8 Production

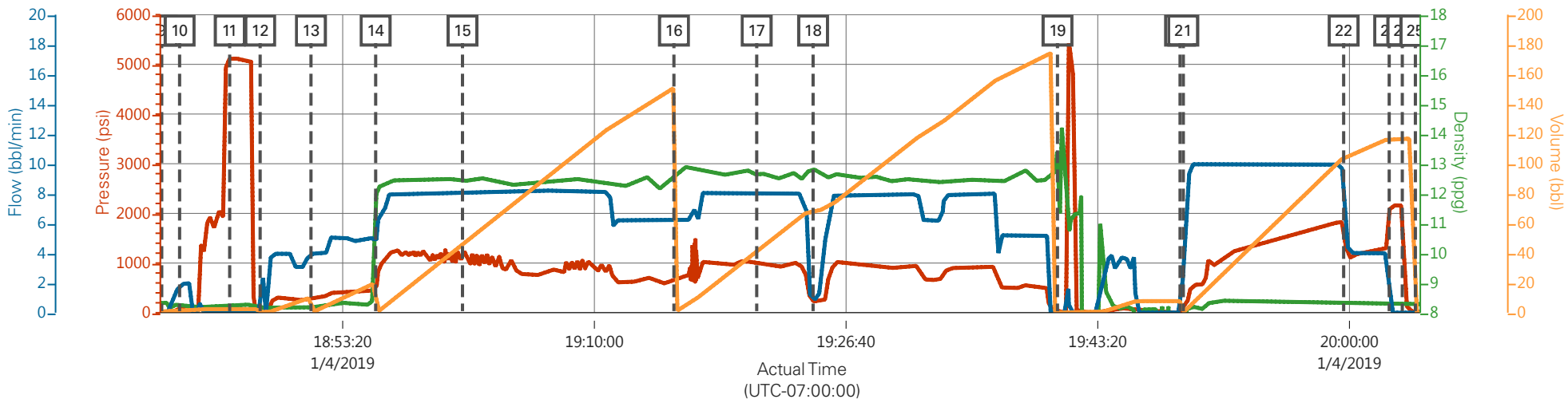

PS Pump Press (psi) DH Density (ppg) Comb Pump Rate (bbl/min) Pump Stg Tot (bbl)

Description	Actual Time (UTC-07:00:00)	PS Pump Press (psi)	DH Density (ppg)	Comb Pump Rate (bbl/min)	Pump Stg Tot (bbl)	
9 Start Job	18:41:21	-13.70	8.34	0.00	0.00	
10 Prime Lines	18:42:32	93.30	8.25	1.70	0.80	
11 Test Lines	18:45:51	5127.30	8.28	0.00	2.40	
12 Pump H2O Spacer	18:47:52	7.30	8.17	0.00	0.00	
13 Pump Mud Flush	18:51:14	308.30	8.18	3.90	0.00	
14 Pump Lead Cement	18:55:31	494.30	11.72	4.90	20.20	
15 Check Weight	19:01:16	981.30	12.43	8.10	45.00	
16 Pump Tail Cement	19:15:16	671.30	12.49	6.20	150.80	
17 Check Weight	19:20:45	1007.30	12.61	8.00	41.10	
18 Slow Rate	19:24:29	221.30	12.83	0.90	68.40	
19 Clean Lines	19:40:40	9.30	13.42	0.00	0.00	
20 Pump Displacement	19:48:47	-8.70	0.09	0.00	7.80	
21 Drop Top Plug	19:49:00	88.30	7.27	4.40	0.40	
22 Slow Rate	19:59:37	1744.30	8.33	8.40	104.20	
23 Bump Plug	20:02:38	2019.30	8.31	0.00	116.80	
24 Check Floats	20:03:30	2163.30	8.33	0.00	116.80	
25 End Job	20:04:22	10.30	8.29	0.00	0.00	

# TEP GM 412-8 Production

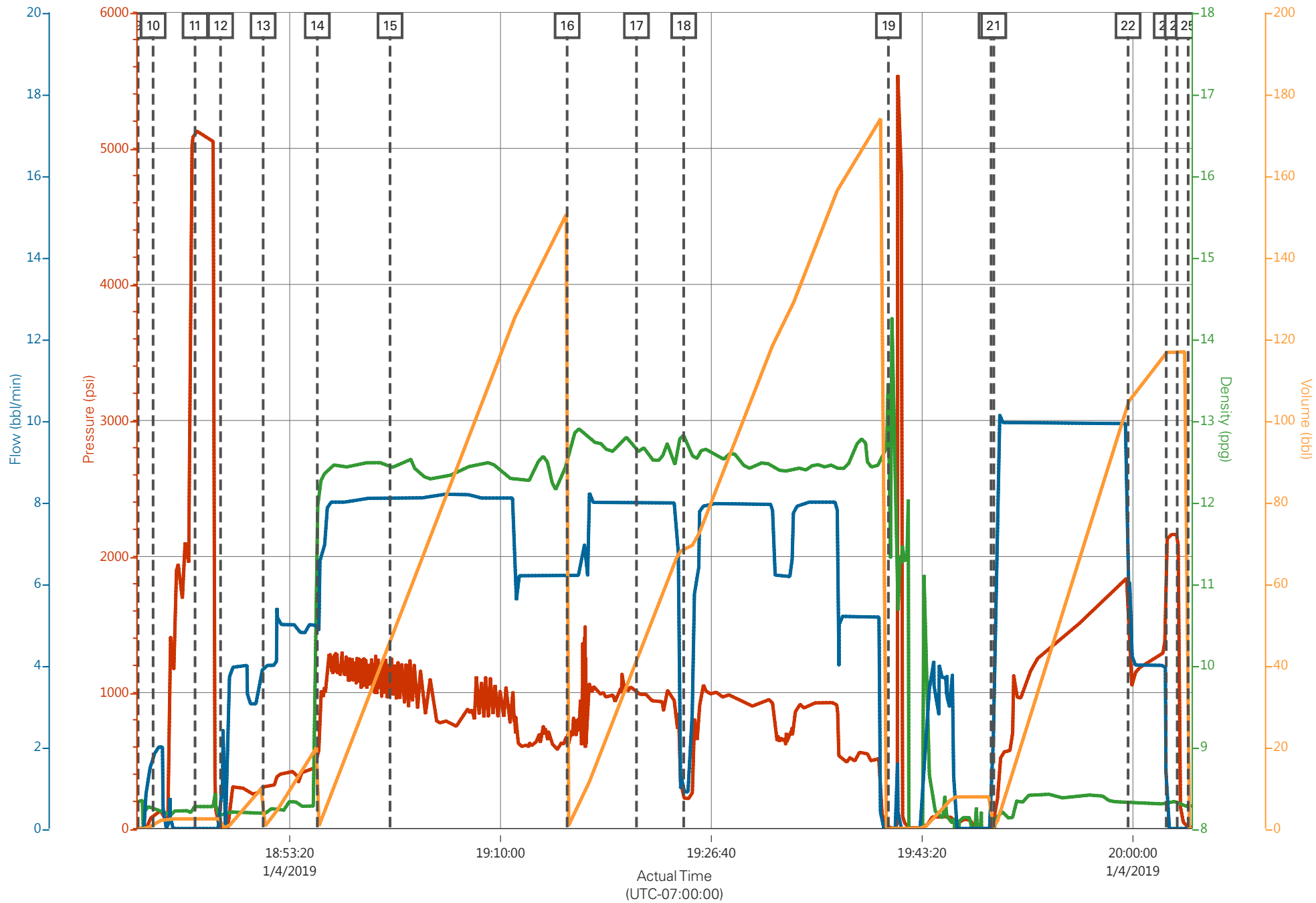

PS Pump Press (psi) DH Density (ppg) Comb Pump Rate (bbl/min) Pump Stg Tot (bbl)

## Job Information

Request/Slurry	2524340/1	Rig Name	H&P 271	Date	27/DEC/2018
Submitted By	Connor Matthews	Job Type	Production Casing	Bulk Plant	Grand Junction
Customer	Terra Energy Partners	Location	Garfield	Well	GM 412-8

## Well Information

Casing/Liner Size	4.5 in	Depth MD	7140 ft	BHST	88°C / 190°F
Hole Size	8.75 in	Depth TVD	6466 ft	BHCT	52°C / 126°F
Pressure	3826 psi				

## Drilling Fluid Information

Mud Supplier Name	Baroid	Mud Trade Name	BARADRIL-N	Density	9.9 lbm/gal
-------------------	--------	----------------	------------	---------	-------------

## Cement Information - Lead Design



<u>Conc</u>	<u>UOM</u>	<u>Cement/Additive</u>	<u>MP</u>	<u>Sample Type</u>	<u>Sample Date</u>	<u>Lot No.</u>	Cement Properties		
							Slurry Density	12.3	lbm/gal
							Slurry Yield	2.06	ft3/sack
							Water Requirement	10.17	gal/sack
							Total Mix Fluid	10.17	gal/sack
							Water Source	Fresh Water	
							Water Chloride		

This report is the property of Halliburton Energy Services and neither it nor any part thereof, nor a copy thereof, is to be published or disclosed without first securing the expressed written approval of Halliburton. It may however be used in the course of regular business operations by any person or concern receiving such report from Halliburton. This report is for information purposes only and the content is limited to the sample described. Halliburton makes no warranties, expressed or implied, as to the accuracy of the contents or results. Any user of this report agrees Halliburton shall not be liable for any loss or damage regardless of cause, including any act or omission of Halliburton, resulting from the use hereof.

# **Operation Test Results Request ID 2524340/1**

**Thickening Time - ON-OFF-ON, Request Test ID:36096174**

**03/JAN/2019**

Test Temp (degF)	Pressure (psi)	Reached in (min)	30 Bc (hh:mm)	50 Bc (hh:mm)	70 Bc (hh:mm)	100 Bc (hh:mm)	Start Bc	Stirring before stop (mins)	Static Period (min)	Peak reading (BC)
126	3826	35	4:54	5:11	5:11	5:23	3	45	15	3

Total SKS = 370

CS0001, Trailer 8658, 370 sks

no deflection, 3Bc--- > 3Bc

please note heat of hydration at 4:32

## **GRAND JUNCTION**

Fields	Values	Fields	Values	Events	Results
Project Name	TempTest	Rig	H&P 271		
SW Version	1.0	Casing/Liner Size	4.5 INCH		
Test ID	36096174 - TT	Job Type	PRODUCTION CASING		
Request ID	2524340-1	Cement Weight	GCC TYPE I-II		
Tested by	CT	Comments	Standard		
Customer	TERRA ENERGY PARTN	Date Time	1/2/2019 08:58:37.273		
Well No	GM 412-8	Temp. Units	degF		

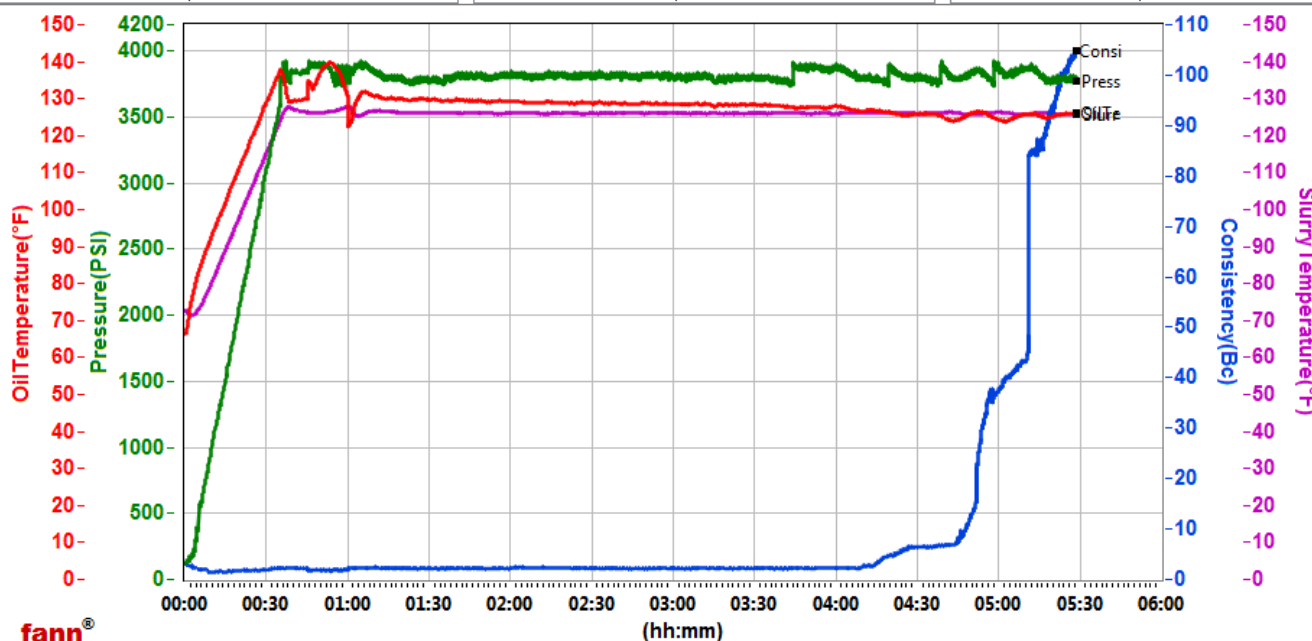

Data File C:\Users\hx25273\Desktop\HPHT Graphs\GJ2524340-1 TERRA BULK PRODUCTION LEAD.tdms

Comments Standard

This report is the property of Halliburton Energy Services and neither it nor any part thereof, nor a copy thereof, is to be published or disclosed without first securing the expressed written approval of Halliburton. It may however be used in the course of regular business operations by any person or concern receiving such report from Halliburton. This report is for information purposes only and the content is limited to the sample described. Halliburton makes no warranties, expressed or implied, as to the accuracy of the contents or results. Any user of this report agrees Halliburton shall not be liable for any loss or damage regardless of cause, including any act or omission of Halliburton, resulting from the use hereof.



# HALLIBURTON

## Rockies, Grand Junction

## Lab Results- Tail

### Job Information

Request/Slurry	2524341/1	Rig Name	H&P 271	Date	27/DEC/2018
Submitted By	Connor Matthews	Job Type	Production Casing	Bulk Plant	Grand Junction
Customer	Terra Energy Partners	Location	Garfield	Well	GM 412-8

### Well Information

Casing/Liner Size	4.5 in	Depth MD	7140 ft	BHST	88°C / 190°F
Hole Size	8.75 in	Depth TVD	6466 ft	BHCT	52°C / 126°F
Pressure	3826 psi				

### Drilling Fluid Information

Mud Supplier Name	Baroid	Mud Trade Name	BARADRIL-N	Density	9.9 lbm/gal
-------------------	--------	----------------	------------	---------	-------------

### Cement Information - Tail Design



Conc	UOM	Cement/Additive	MP	Sample Type	Sample Date	Lot No.	Cement Properties		
							Slurry Density	12.5	lbm/gal
							Slurry Yield	1.96	ft3/sack
							Water Requirement	9.43	gal/sack
							Total Mix Fluid	9.43	gal/sack
							Water Source	Fresh Water	
							Water Chloride		

This report is the property of Halliburton Energy Services and neither it nor any part thereof, nor a copy thereof, is to be published or disclosed without first securing the expressed written approval of Halliburton. It may however be used in the course of regular business operations by any person or concern receiving such report from Halliburton. This report is for information purposes only and the content is limited to the sample described. Halliburton makes no warranties, expressed or implied, as to the accuracy of the contents or results. Any user of this report agrees Halliburton shall not be liable for any loss or damage regardless of cause, including any act or omission of Halliburton, resulting from the use hereof.

# **Operation Test Results Request ID 2524341/1**

**Thickening Time - ON-OFF-ON, Request Test ID:36096176**

**03/JAN/2019**

Test Temp (degF)	Pressure (psi)	Reached in (min)	30 Bc (hh:mm)	50 Bc (hh:mm)	70 Bc (hh:mm)	100 Bc (hh:mm)	Start Bc	Stirring before stop (mins)	Static Period (min)	Peak reading (BC)
126	3826	35	4:38	4:49	5:07	5:08	16	45	15	15

Total SKS = 460

CS0002, Trailer 1513, 360 sks

CS0003, Trailer 3212, 100 sks

no deflection, 15Bc--- > 15Bc

## **GRAND JUNCTION**

Fields	Values	Fields	Values	Events	Results
Project Name	TempTest	Rig	H&P 271		
SW Version	1.0	Casing/Liner Size	4.5 INCH		
Test ID	36096176-1	Job Type	PRODUCTION CASING		
Request ID	2524341-1	Cement Weight	GCC TYPE I-II		
Tested by	CT	Comments	Standard		
Customer	TERRA ENERGY PARTN	Date Time	1/2/2019 11:14:48.737		
Well No	GM 412-8	Temp. Units	degF		

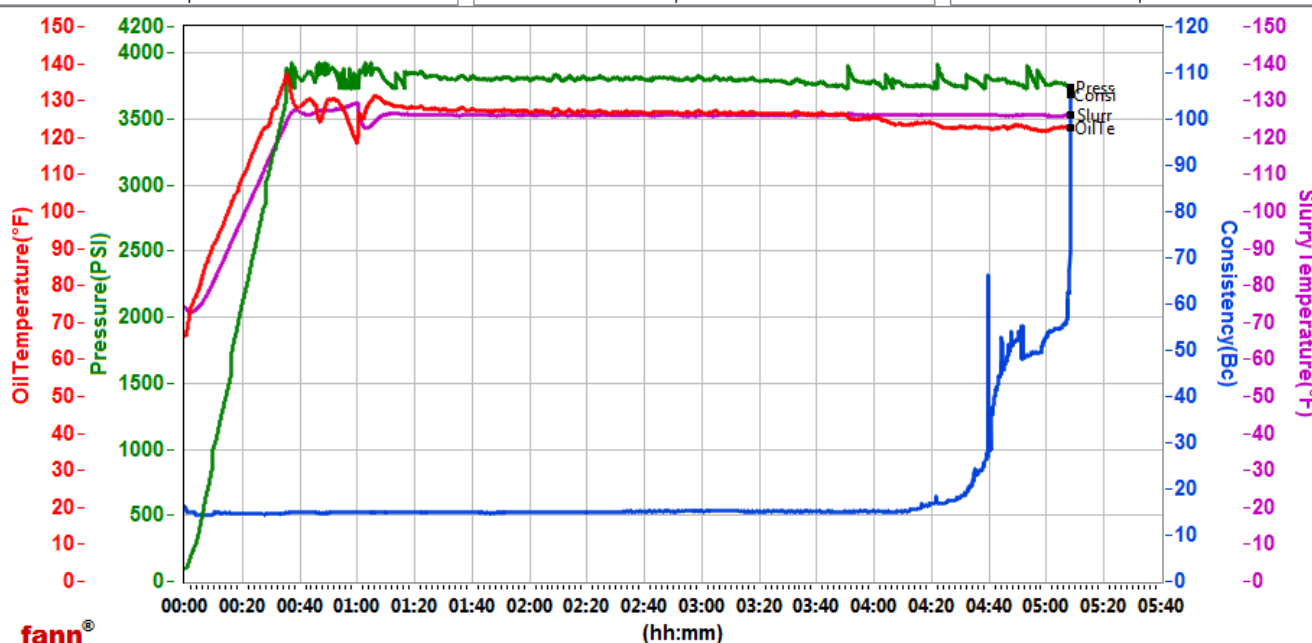

Data File C:\Users\hx25273\Desktop\HPHT Graphs\GJ2524341-1 TERRA BULK PRODUCTION TAIL.tdms

Comments Standard

This report is the property of Halliburton Energy Services and neither it nor any part thereof, nor a copy thereof, is to be published or disclosed without first securing the expressed written approval of Halliburton. It may however be used in the course of regular business operations by any person or concern receiving such report from Halliburton. This report is for information purposes only and the content is limited to the sample described. Halliburton makes no warranties, expressed or implied, as to the accuracy of the contents or results. Any user of this report agrees Halliburton shall not be liable for any loss or damage regardless of cause, including any act or omission of Halliburton, resulting from the use hereof.