

# PIT STATUS EVALUATION FORM

Facility ID: 115181

Pit Name: EVERITT "A" 41-30

☐ Duplicate Record(s) Pit #

115113

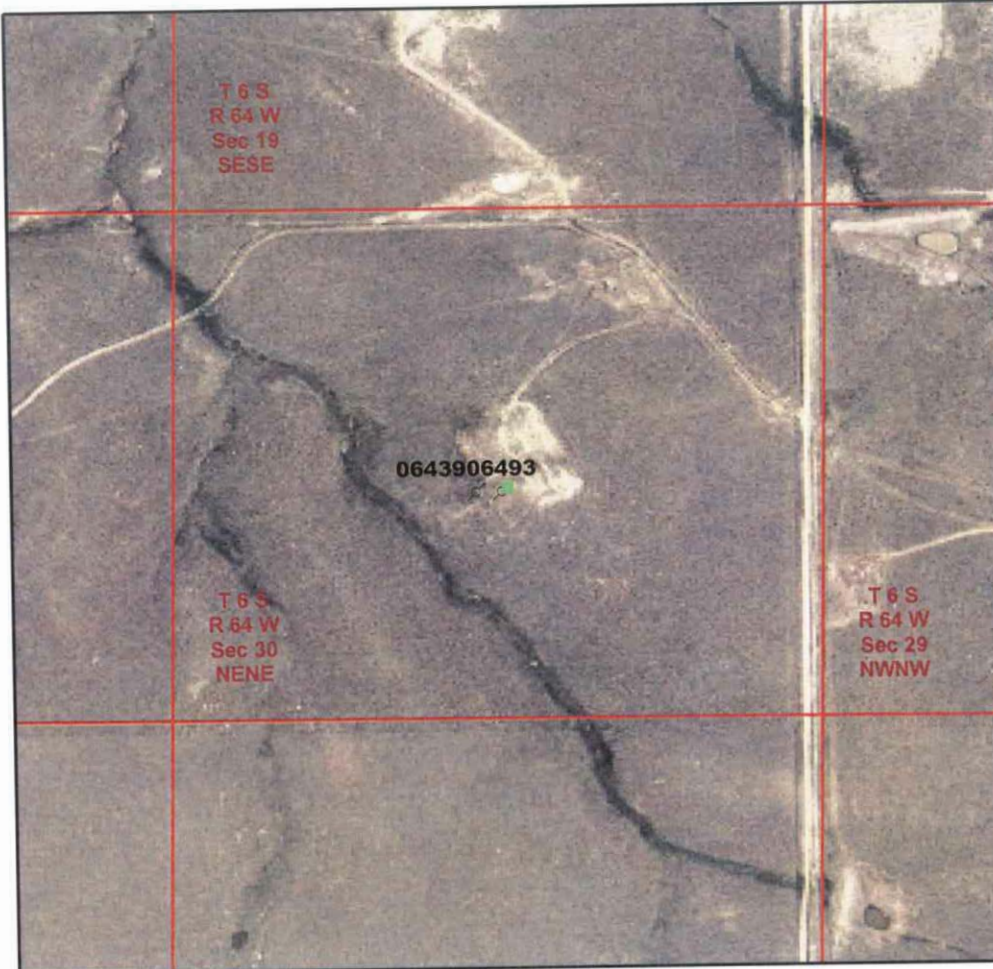

## Legend

- ☐ Database Pit Location
- ☐ Producing Well
- ☐ Shut In Well
- ☐ Temp Aban Well
- ☐ Abandoned Well
- ☐ Dry & Aban Well
- ☐ Injection Well
- ☐ Other Well Status



1:6,000  
0 250 500 750 Feet

Image Source:  
USDA National Agricultural Imagery  
Program (NAIP), 2006

S.S. PAPADOPOULOS & ASSOCIATES, INC.

## COGCC Database Information

Status: NR Owner: SETEX OIL & GAS COMPANY  
T: 6S R: 64W Sec: 30 QQ: NENE 6th Meridian  
Latitude: 39.504567 Longitude: -104.590839 NAD83

County: Elbert, CO  
County Code: 039

## Pit Status Evaluation

☐ Active

☐ Form 15: Pit Permit NA Assoc. Well Seq No(s) \_\_\_\_\_  
☐ Other documentation \_\_\_\_\_  
☐ Aerial photo verification \_\_\_\_\_

☒ Closed

☐ Form 27: Remediation Workplan \_\_\_\_\_  
☐ Form 4: Sundry Notice \_\_\_\_\_  
☐ Rule 903a.(2)B  
☒ Evidence pit(s) existed, no closure docs & well not PR, AC or SI  
Well API Seq #(s) 06493 PA (5-16-03) & 06439 AL (no date)  
☒ Other documentation FIR # 200065616 (1-28-05)

☐ Abandoned

☐ Possible un-reclaimed pit(s) or adverse conditions, no closure docs

☐ Site Visit  
☐ No Site Visit  
☐ Add'l Review

☐ Unknown

Notes: LIF(1985) "common to #41-30 2"

FIR(2005) location restored. all wells in area appear P&A'd