Doc #1561188
From 2008 Elbert County Pit Project (#2006)

PIT STATUS EVALUATION FORM

Facility ID: 115169
Pit Name: EVERITT 41-19 2

☐ **Duplicate Record(s) Pit #** 115170

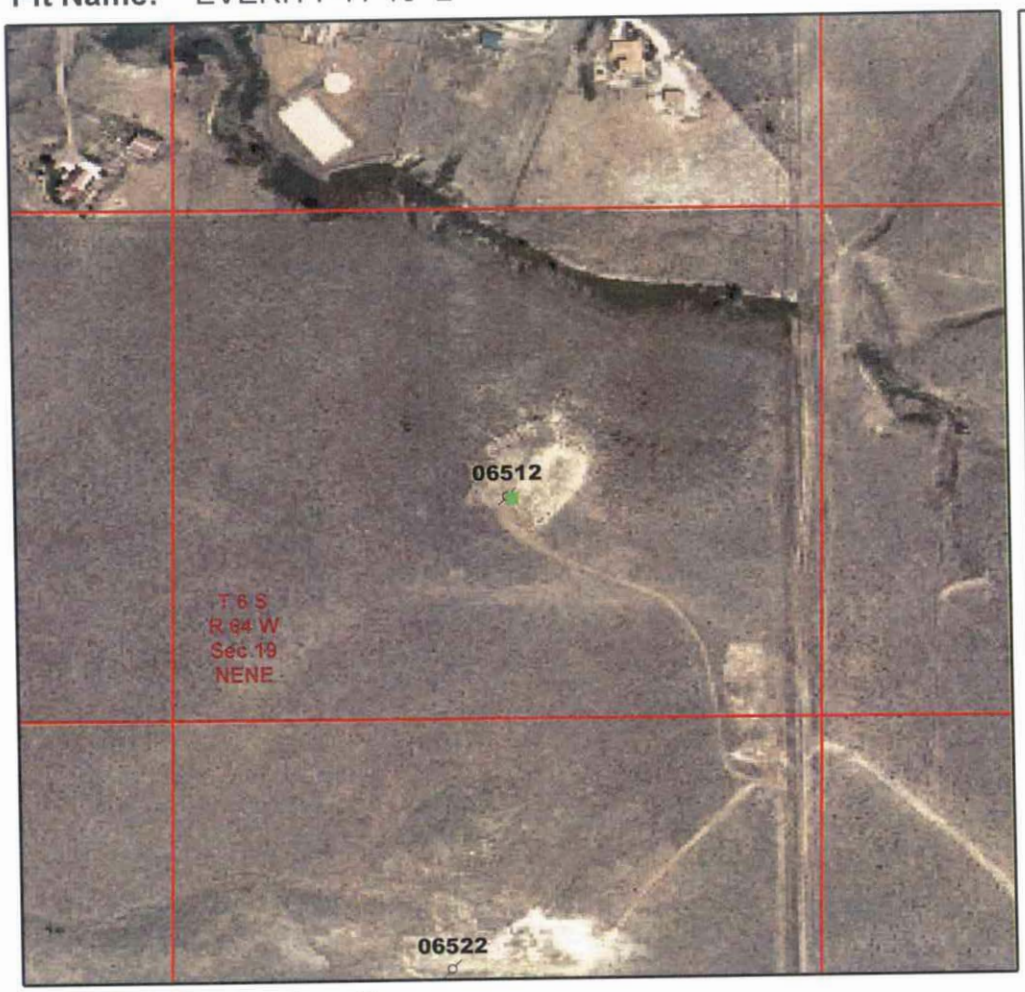

Legend

- Database Pit Location
- Producing Well
- Shut In Well
- Temp Aban Well
- Abandoned Well
- Dry & Aban Well
- Injection Well
- Other Well Status

N W E S

1:6,000
0 250 500 750 Feet

Image Source:
USDA National Agricultural Imagery Program (NAIP), 2006

S.S. PAPADOPULOS & ASSOCIATES, INC.

COGCC Database Information
Status: NR **Owner:** ARLIAN, INC.
T: 6S **R:** 64W **Sec:** 19 **QQ:** NENE **6th Meridian**
Latitude: 39.519036 **Longitude:** -104.590529 **NAD83**

County: Elbert, CO
County Code: 039

Pit Status Evaluation

☐ **Active**
- ☐ Form 15: Pit Permit _____ Assoc. Well Seq No(s) _____
- ☐ Other documentation _____
- ☐ Aerial photo verification

☐ **Closed**
- ☐ Form 27: Remediation Workplan _____
- ☐ Form 4: Sundry Notice _____
- ☐ Rule 903a.(2)B
- ☒ Evidence pit(s) existed, no closure docs & well not PR, AC or SI
  Well API Seq #(s) 06512 PA (5-14-1999) # 50014156 3
- ☒ Other documentation LIF # 581364 (10-15-1985)

X No Pit On Site

☐ **Abandoned** ☐ Possible un-reclaimed pit(s) or adverse conditions, no closure docs

☐ Site Visit
☐ No Site Visit
☐ Add'l Review

☐ **Unknown**

Notes: Pit Status & documentation under Facility ID # 115170
LIF (1985) "common to [EVERITT 42-19] #1A"