

PIT STATUS EVALUATION FORM

Facility ID: 115167

Pit Name: WHITEHEAD 1-12

☐ Duplicate Record(s) Pit #

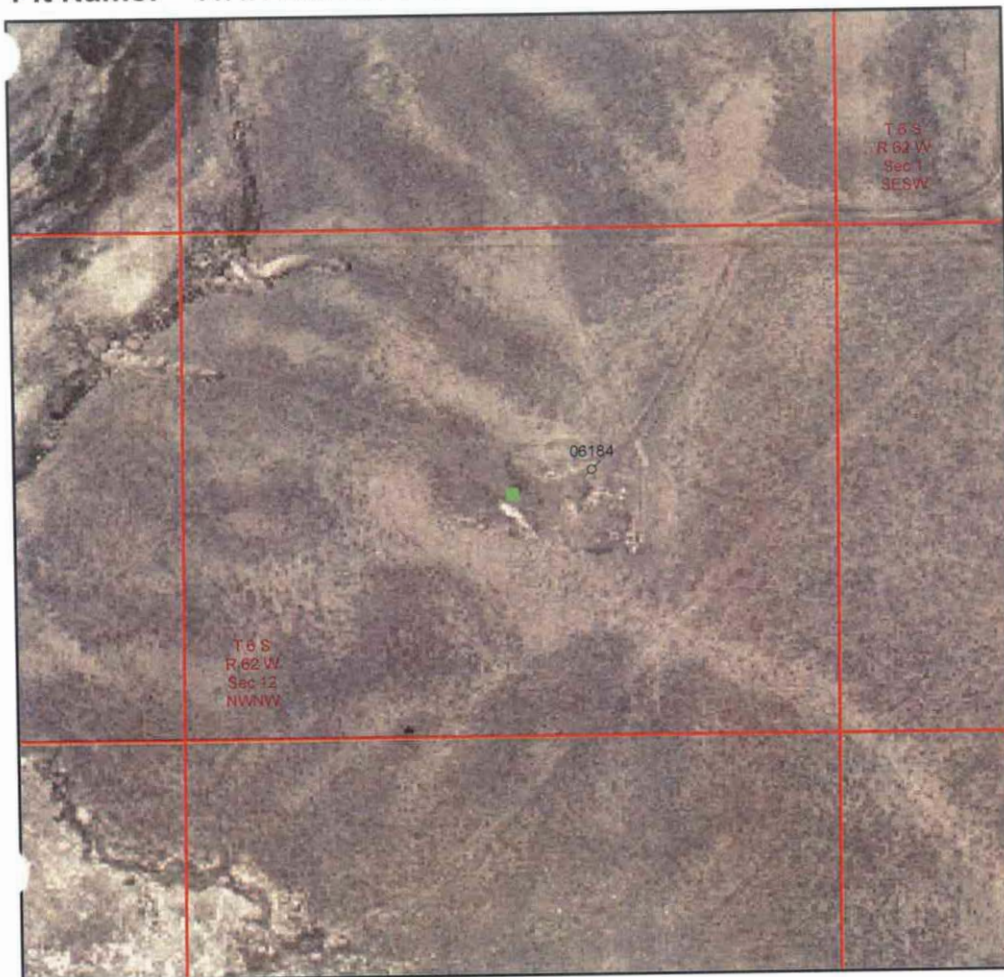

Legend

- ☒ Database Pit Location
- ☒ Producing Well
- ☒ Shut In Well
- ☒ Temp Aban Well
- ☒ Abandoned Well
- ☒ Dry & Aban Well
- ☒ Injection Well
- ☒ Other Well Status



1:6,000
0 250 500 750 Feet

Image Source:
USDA National Agricultural Imagery
Program (NAIP), 2006

S.S. PAPADOPULOS & ASSOCIATES, INC.

COGCC Database Information

Status: NR Owner: SANDLIN OIL CORP
T: 6S R: 62W Sec: 12 QQ: NWNW 6th Meridian
Latitude: 39.547527 Longitude: -104.28918 NAD83

County: Elbert, CO
County Code: 039

Pit Status Evaluation

☐ Active

☐ Form 15: Pit Permit N/A Assoc. Well Seq No(s) _____
☐ Other documentation _____
☐ Aerial photo verification _____

☒ Closed

☐ Form 27: Remediation Workplan _____
☐ Form 4: Sundry Notice _____
☐ Rule 903a.(2)B _____
☒ Evidence pit(s) existed, no closure docs & well not PR, AC or SI
Well API Seq #(s) 06184 PA (6-12-1985)
☒ Other documentation LIF #690640; WSIF #427502 (12-6-1988)

☐ Abandoned

☐ Possible un-reclaimed pit(s) or adverse conditions, no closure docs

☐ Site Visit
☐ No Site Visit
☐ Add'l Review

☐ Unknown

Notes:

LIF (1985) 15' x 15' pit, site appeared to be abandoned
WSIF (1988) pits backfilled and site clean