Doc #1561183
From 2008 Elbert County Pit Project (#2006)

PIT STATUS EVALUATION FORM

Facility ID: 115161
Pit Name: UPRR 21-10

☐ **Duplicate Record(s) Pit #**

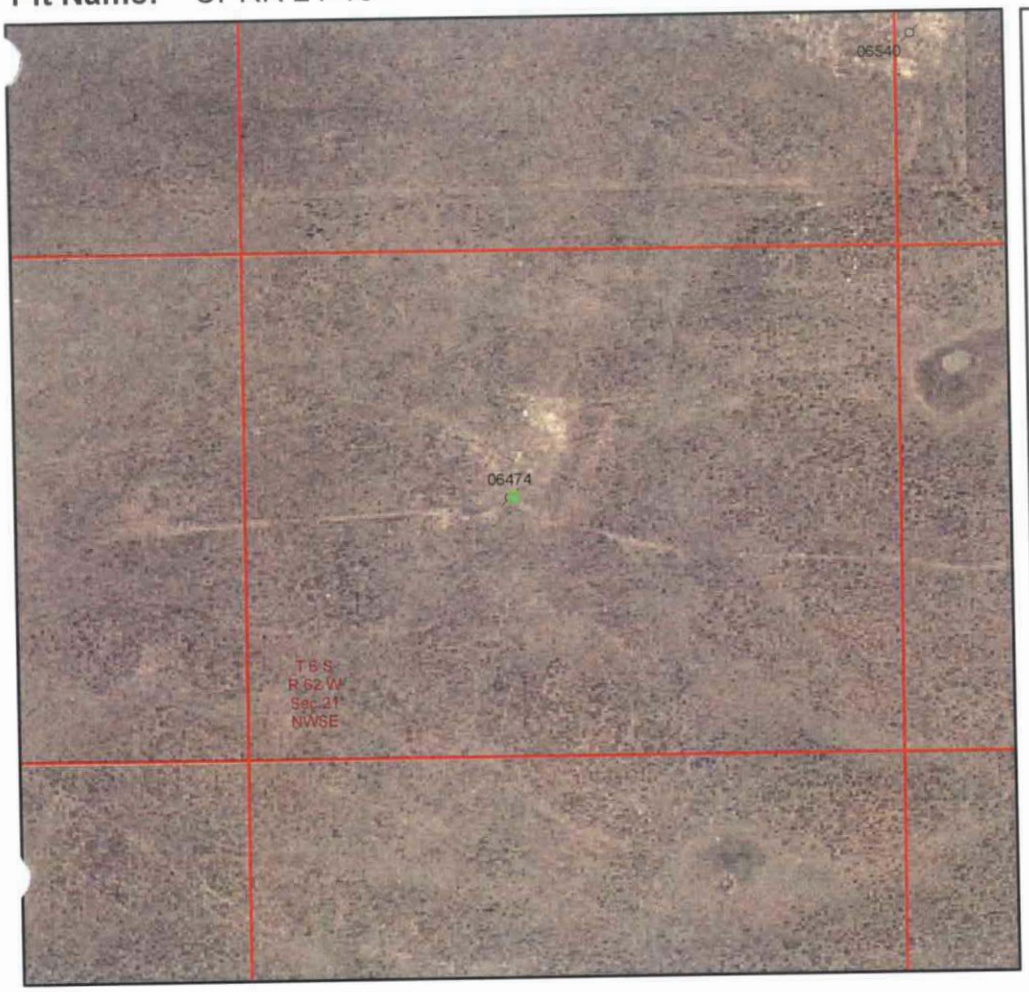

Legend

- Database Pit Location
- Producing Well
- Shut In Well
- Temp Aban Well
- Abandoned Well
- Dry & Aban Well
- Injection Well
- Other Well Status

N W E S

1:6,000
0 250 500 750 Feet

Image Source:
USDA National Agricultural Imagery Program (NAIP), 2006

S.S. PAPADOPULOS & ASSOCIATES, INC.

COGCC Database Information
Status: NR **Owner:** ROCK OIL CORP
T: 6S **R:** 62W **Sec:** 21 **QQ:** NWSE **6th Meridian**
Latitude: 39.511488 **Longitude:** -104.336671 **NAD83**

County: Elbert, CO
County Code: 039

Pit Status Evaluation

☐ **Active**
- ☐ Form 15: Pit Permit N/A Assoc. Well Seq No(s) _____
- ☐ Other documentation _____
- ☐ Aerial photo verification

☒ **Closed**
- ☐ Form 27: Remediation Workplan _____
- ☐ Form 4: Sundry Notice _____
- ☐ Rule 903a.(2)B
- ☒ Evidence pit(s) existed, no closure docs & well not PR, AC or SI
  Well API Seq #(s) 06474 PA (12-30-1985)
- ☒ Other documentation WSIF# 429702 (5-1-86) and LIF# 429701 (8-8-86)

☐ **Abandoned**
- ☐ Possible un-reclaimed pit(s) or adverse conditions, no closure docs

☐ Site Visit
☐ No Site Visit
☐ Add'l Review

☐ **Unknown**

Notes: LIF (1985) 20' x 20' dry pit