



Lat40°, Inc. 6250 W. 10th Street, Unit 2, Greeley, CO 970-515-5294

# PROPOSED SCALED FACILITY DRAWING

**BEF 1S66W2 PAD**

SECTION: 2  
TOWNSHIP: 1S  
RANGE: 66W  
6TH. P.M.  
ADAMS COUNTY, CO

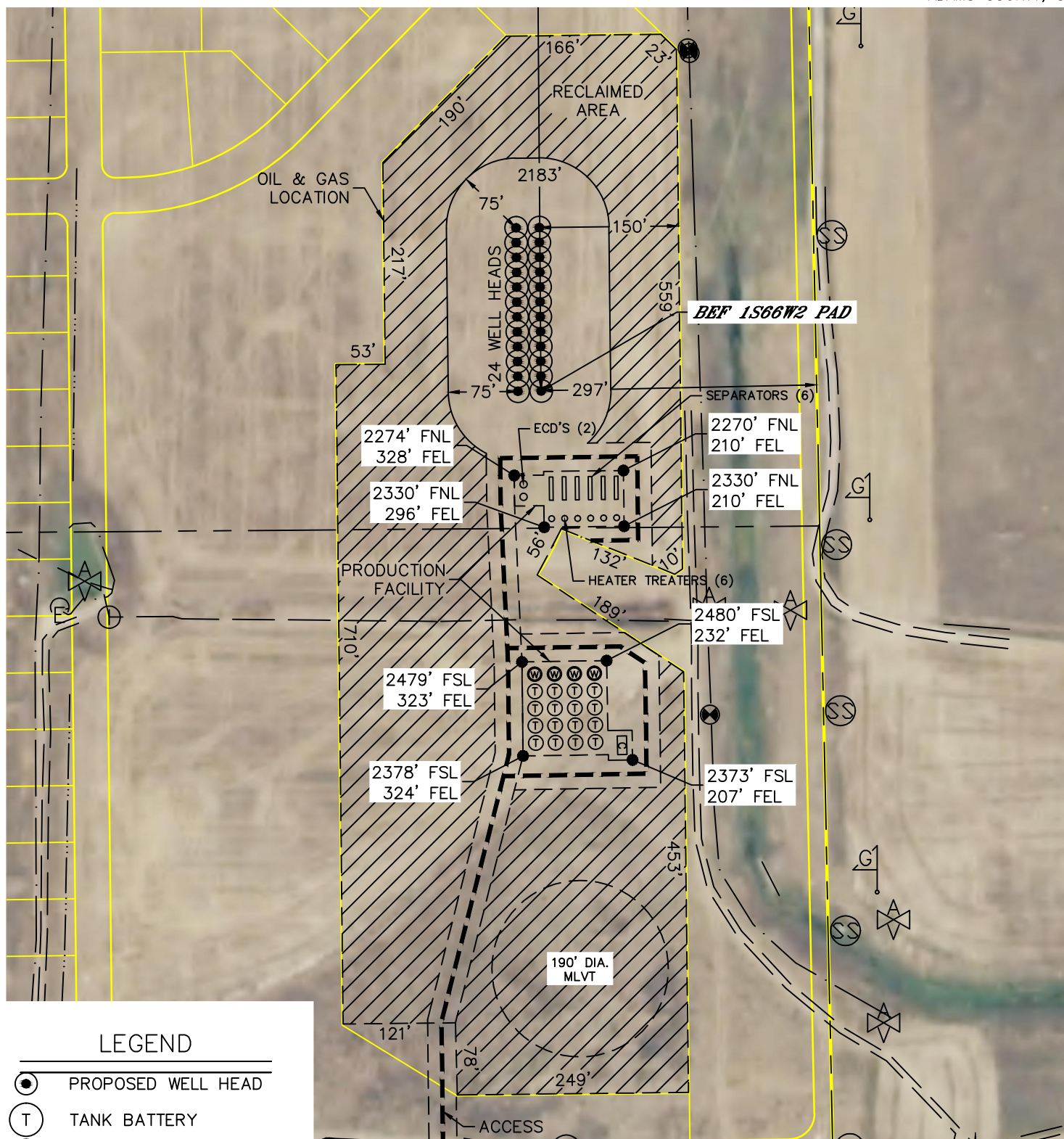

## LEGEND

- PROPOSED WELL HEAD
- (T) TANK BATTERY
- (W) WATER TANK
- (W) WATER VAULT
- [S] SEPARATOR
- [C] LACT
- [E] ECD
- [M] METER
- VRU- VAPOR RECOVERY UNIT

**TOTAL DISTURBED AREA OF LOCATION: ±8.6 ACRES**  
**TOTAL SIZE OF LOCATION AFTER RECLAMATION: ±2.7 ACRES**

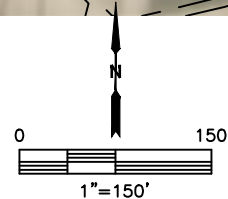

FIELD SURVEY DATE: 1/15/2018  
REVISION DATE: 3/22/2019  
PROJECT#: 2017015