

# Reference Area Map

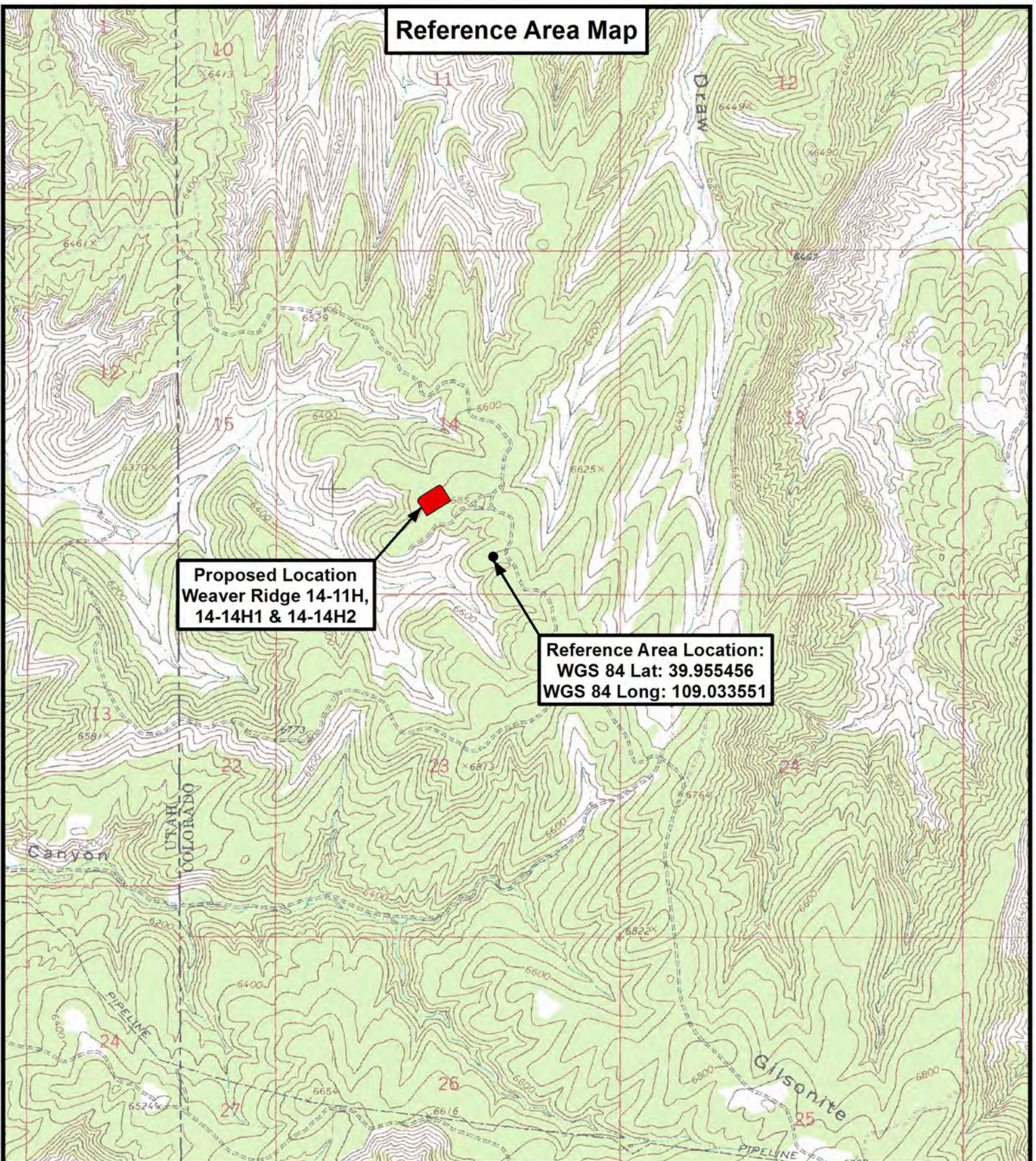

**Proposed Location  
Weaver Ridge 14-11H,  
14-14H1 & 14-14H2**

**Reference Area Location:  
WGS 84 Lat: 39.955456  
WGS 84 Long: 109.033551**

**Tri State**  
**Land Surveying, Inc.**  
180 NORTH VERNAL AVE. VERNAL, UTAH 84078

P: (435) 781-2501  
F: (435) 781-2518



**ROBERT L. BAYLESS PRODUCER LLC**

Weaver Ridge 14-11H, 14-14H1 & 14-14H2  
Sec. 14, T1S, R104W, 6th P.M.  
Rio Blanco County, CO.

DRAWN BY:	J.A.S.	REVISED:	06-27-2014 J.A.S.
DATE:	05-20-2014		
SCALE:	1" = 2,000'		

**TOPOGRAPHIC MAP**

SHEET  
**R**