Doc #1561169
From 2008 Elbert County Pit Project (#2006)

PIT STATUS EVALUATION FORM

Facility ID: 115129
Pit Name: MAPLE UPRR 302-1

☐ **Duplicate Record(s) Pit #**

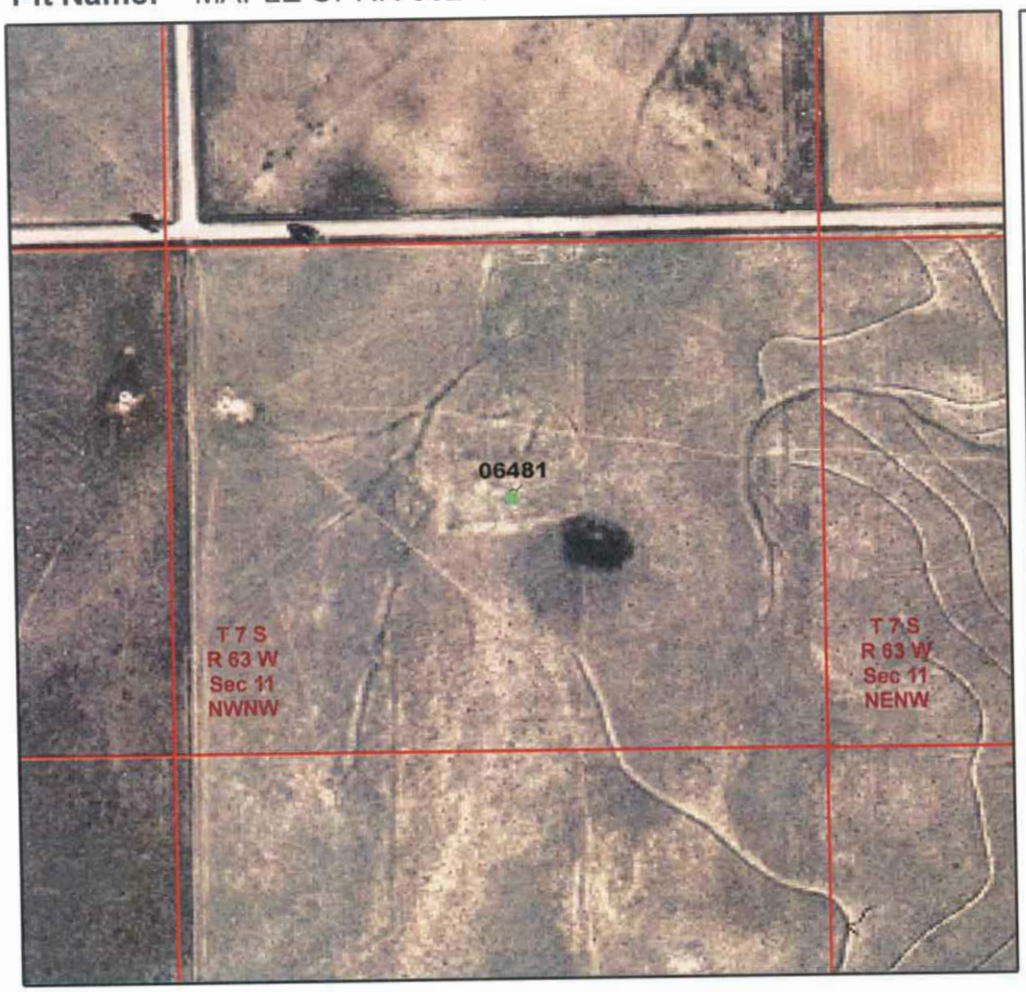

Legend

- Database Pit Location
- Producing Well
- Shut In Well
- Temp Aban Well
- Abandoned Well
- Dry & Aban Well
- Injection Well
- Other Well Status

N W E S

1:6,000
0 250 500 750 Feet

Image Source:
USDA National Agricultural Imagery Program (NAIP), 2006

S.S. PAPADOPULOS & ASSOCIATES, INC.

COGCC Database Information
Status: NR **Owner:** SOUTHWESTERN PRODUCTION CORP
T: 7S **R:** 63W **Sec:** 11 **QQ:** NWNW **6th Meridian**
Latitude: 39.460728 **Longitude:** -104.420103 **NAD83**

County: Elbert, CO
County Code: 039

Pit Status Evaluation

☐ **Active**
- ☐ Form 15: Pit Permit NA Assoc. Well Seq No(s) _____
- ☐ Other documentation _____
- ☐ Aerial photo verification

☒ **Closed**
- ☐ Form 27: Remediation Workplan _____
- ☐ Form 4: Sundry Notice _____
- ☐ Rule 903a.(2)B
- ☒ Evidence pit(s) existed, no closure docs & well not PR, AC or SI
  Well API Seq #(s) 06481 PA (11-11-1999)
- ☐ Other documentation FIR # 895 034 (1-7-2000)

☐ **Abandoned**
- ☐ Possible un-reclaimed pit(s) or adverse conditions, no closure docs

☐ **Unknown**

☐ Site Visit
☐ No Site Visit
☒ Add'l Review

Notes: FIR (2000) no mention of pits. "Well pluged although site restoration not completed."