Doc #1561164
From 2008 Elbert County Pit Project (#2006)

PIT STATUS EVALUATION FORM

Facility ID: 115117
Pit Name: MCCOY 32-5 1

☐ **Duplicate Record(s) Pit #**

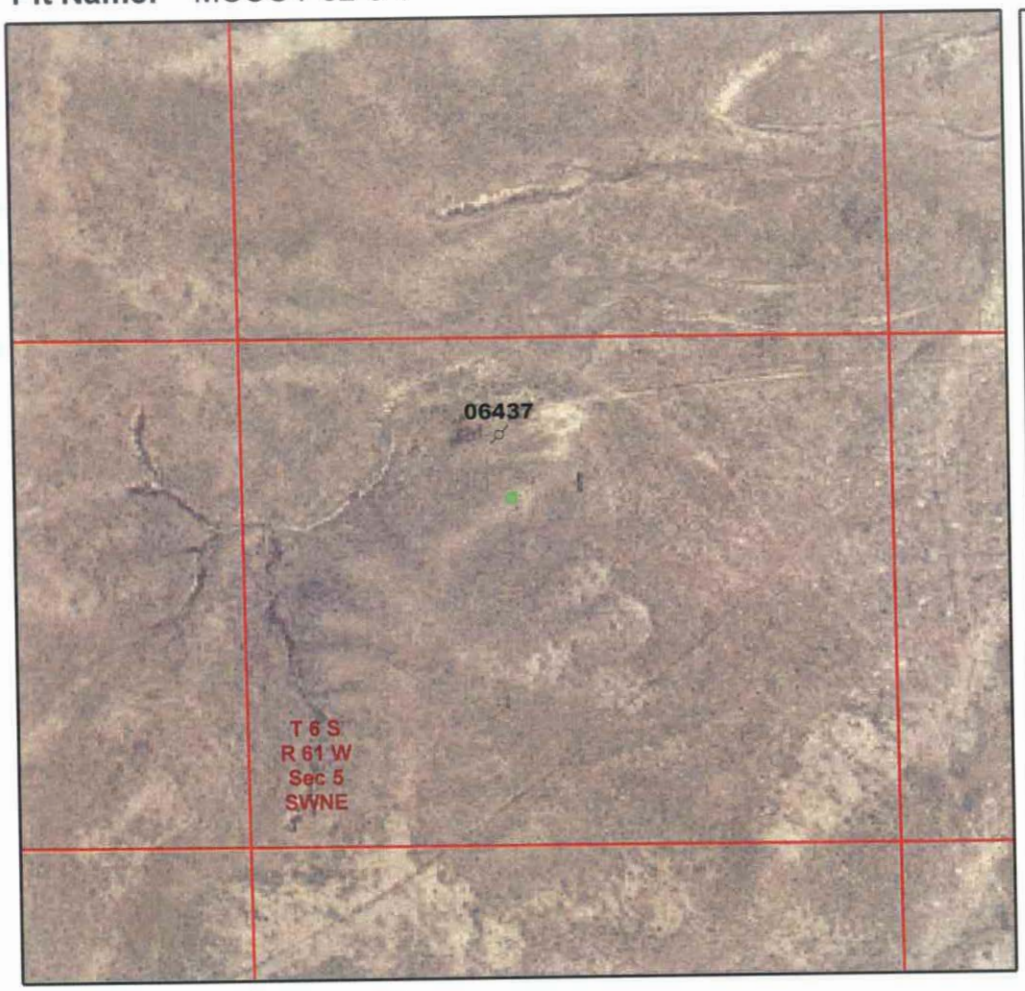

Legend

- Database Pit Location
- Producing Well
- Shut In Well
- Temp Aban Well
- Abandoned Well
- Dry & Aban Well
- Injection Well
- Other Well Status

N W E S

1:6,000
0 250 500 750 Feet

Image Source:
USDA National Agricultural Imagery Program (NAIP), 2006

S.S. PAPADOPULOS & ASSOCIATES, INC.

COGCC Database Information
Status: NR **Owner:** UNION PACIFIC RESOURCES COMPANY
T: 6S **R:** 61W **Sec:** 5 **QQ:** SWNE **6th Meridian**
Latitude: 39.559027 **Longitude:** -104.242438 **NAD83**

County: Elbert, CO
County Code: 039

Pit Status Evaluation

☐ **Active**
- ☐ Form 15: Pit Permit NA Assoc. Well Seq No(s) _____
- ☐ Other documentation _____
- ☐ Aerial photo verification

☒ **Closed**
- ☐ Form 27: Remediation Workplan _____
- ☐ Form 4: Sundry Notice _____
- ☐ Rule 903a.(2)B
- ☒ Evidence pit(s) existed, no closure docs & well not PR, AC or SI
  Well API Seq #(s) 06437 PA (10-7-1988)
- ☒ Other documentation WSIF #432366 (12-6-1988)

☐ **Abandoned**
- ☐ Possible un-reclaimed pit(s) or adverse conditions, no closure docs

☐ Site Visit
☐ No Site Visit
☐ Add'l Review

☐ **Unknown**

Notes: LIF (1987) 15'x15' skimpit.
WSIF (1988) pit backfilled & site clean.